GUERNSEY

Breeders' Journal

May 15, 1954

Eugene B. Power B
University Microfilms
313 N. First Street
Ann Arbor, Michigan

T. B. ACCREDITED A 2027

VACCINATED

FOREMOST GUERNSEYS

Foremost Footprint

Foremost in Name and Breeding Fame

Langwater Foremost

PROOF!!

That Foremost Sires Improve Production.

8 of 9 Foremost Bred Sires Listed In 1953 U. S. D. A.

Dairy Herd Improvement Association Letter increased production.
These Sires Were Located In Nine Different States.

1. **FOREMOST COMET 11th** (twin), owned by Harry and Bob Lage, Davenport, Iowa.

7 Daughters	7 Records	9852	4.7	465
7 Dams	26 Records	8058	4.9	397
(6-3-6)		+ 1794	— .2	+ 68

2. **FOREMOST ACME 25th, A. R.,** proved in herd of J. C. Penney, Gallatin, Mo., now owned by St. Bernard College, St. Bernard., Ala.

24 Daughters	27 Records	9486	5.0	476
22 Daughters	25 Records	9484	5.0	477
22 Dams	79 Records	8715	4.7	414
(16-18-17)		+ 769	+ .3	+ 63

3. **FOREMOST ROYAL VALOR 16th,** used by Dairy Breeders Enterprise, Nebraska.

7 Daughters	11 Records	7742	4.9	380
6 Daughters	10 Records	8021	4.8	389
6 Dams	21 Records	7321	4.7	342
(4-4-4)		+ 700	+ .1	+ 47

4. **FOREMOST COMET 16th,** owned by Dr. Weldon Pascoe, Chehalis, Wash.

7 Daughters	11 Records	9099	4.6	419
6 Daughters	10 Records	9253	4.6	427
6 Dams	13 Records	8697	4.9	428
(4-2-4)		+ 556	— .3	— 1

5. **FOREMOST ROYAL VALOR 22nd, A. R.,** first owned by Chauncey Stillman, Amenia, N. Y. Later used in N. Y. A. B. A. Cooperative, Ithaca, N. Y.

14 Daughters	18 Records	9205	4.9	450
12 Daughters	16 Records	9314	4.9	460
12 Dams	35 Records	9117	4.8	440
(6-8-7)		+ 197	+ .1	+ 20

HERE IS THE SUMMARY ON THE 9 PROVED SIRES

87 Daughters	115 Records	8703	4.7	411
87 Dams	292 Records	8146	4.8	391
(51-51-57)		+ 557	— .1	+ 20

Head Your Herd With A Foremost-Bred Sire To Improve Production, Type, Longevity.

A postal card will bring you prices and pedigrees on sires available.

FOREMOST GUERNSEYS

Department of Dairy Husbandry, University of Missouri, Columbia, Missouri—Telephone 7290

Farm located on Highway 40, eight miles west of Columbia.

Address Correspondence to Farm office, Columbia, Missouri, R. R. 3, telephone 8880.

LAURENCE R. RAINEY, Superintendent

BRYAN LAIL, Herdsman

BE THERE AUGUST 2 AT THE FARM

WOODACRES *Cross Section* SALE

for show selection . . . for fall milk

71 HEAD - 46 COWS - 18 HEIFERS - 7 BULLS

FEATURING "LEADER" SONS AND DAUGHTERS

20 Head Bred to Him

15 to "Royal Leader"

HE OUT OF FRITZYLN KING'S JEANETTE
TWICE EXCELLENT, 3 TIMES CLASS LEADER
22436m.—1050f.

During the past few years our herd has outgrown our farm. From 150 head that the farm can profitably support it has grown to more than 260 head despite judicious culling. We are therefore offering a representative cross section of the herd and so that there can be no question about the high quality of the cattle to be offered we are holding the sale at the farm. This will enable you to make your own comparisons of the cattle to be sold with that which we are retaining and will also permit you, for both males and females, to see the sisters, the dams, or the families from which the animals come.

A majority of the cows and heifers will be either fresh or freshen in Aug. and Sept. The date of Aug. 2 is early enough for you to purchase and have transfers made so you can show.

FAIRLAWN ACTOR'S LEADER
Sire of type and production. 8 Daus. classified 3E, 5 VG. As 2-yr.-olds on 3x milking they have av. over 13,000m. and 620f.; as 3-yr.-olds over 17,000m. and 800f.

A GOOD TIME TO GET YOUR "LEADER" SON

We have selected 5 sons of Fairlawn Actor's Leader to help satisfy the growing desire to own one. They are all individually of Show calibre and from proven families of high type and production. The 7 nearest dams of these sons average from 15350—761 to 15940—814.

Another worthy calf is a son of McDonald Farms Fore Perfection out of a daughter of Fairlawn Actor's Indigo, Excellent '49 '50 '51, and 6 times Class Leader.

"Leader" Daughter in Sale Due July 15 . . .

"LEADER'S CLARAEBELL"
Classified Very Good '52
14506—681—Jr2—365C
She'll give 2 cans of milk every 3 days

IN SALE

"Leader" Daughter in Sale Due Aug. 8 . . .

"LEADER'S PRIDE ROSE"
Classified Very Good '53
2nd Prize 4-yr.-old and Member of 1st Get of Sire Pa. G. S '53
16146—658—Jr4—365 (pending)
A cow that will milk over 70

For Catalog Write: WOODACRES, Box 669, Princeton, N. J. or
HARRY M. PATE SALES COMPANY, 2064 Lawrenceville Rd., Trenton 8, N. J.

Lauxmont Maxim Crinoline

Lauxmont Maxim Crinoline

Born April 9, 1949.

Consigned to Harry Pate's Eastern Guernsey Sale, May 28, at Trenton, New Jersey. We are letting her go only because we have a younger full sister, Lauxmont Maxim Gingham in the Lauxmont herd. Her dam—a Faulkner-bred Levity cow, **Marmion's Golden Mavourneen** (11692—616—6yrs—365). Her sire—**Bournedale Maxim's Lauxmont** (our senior sire). His daughters are good enough.

(a) **Lauxmont Maxim Brocade**.....15367—778—Sr4—365C—$1,400
(b) **Lauxmont Maxim Gossamer**.....13933—746—Jr3—365C
(c) **Lauxmont Maxim Chiffon**.....13116—749—5yrs—365 (pending)
(d) **Lauxmont Maxim Dimity**.....15580—700—Jr3—365
(e) **Lauxmont Maxim Silk**.....12450—674—Jr2—365
(f) **Lauxmont Maxim Velour**.....13941—621—Sr2—365—$3,800
(g) **Lauxmont Maxim Chenille**.....11535—597—Jr3—365C
(h) **Lauxmont Maxim Khaki**.....12267—613—Sr2—365 (pending)
(i) **Lauxmont Maxim Calico**.....11497—614—5yrs—365C (pending)

LAUXMONT MAXIM CRINOLINE completed A. R. test on April 17 (13774—714—Jr4—365C). She carried a calf for 248 days of her record. She is due to freshen on the day of the sale, May 28, to the services of Bournedale Maxim Bright Light (Sire: Bournedale Coronet's Maxim. Dam: Bournedale Bright Eyes, 14433—793—D).

* * * * *

SATISFIED PURCHASER. Message from Jim Millar of the Windy Hill Farms, concerning the unofficial A. R. record of **Lauxmont Levity Silhouette** (11997—607—Sr4—365—2x). "Silhouette is a credit to our herd, and we wish we had about twenty-five more like her."

* * * * *

LAUXMONT SIRES SOLD TO ARTIFICIAL BREEDER'S ASSOCIATIONS

A. To the Southeastern Pennsylvania Artificial Breeder's Association, Lancaster, Pa. **Sterlingold Lauxmont King,** a son of Gardenville Rose King ($50,000) out of Sterlingold Mandy (16179—807—Jr2) whose seven nearest dams averaged 920 pounds of butterfat. Mr. David Yoder, manager, concurred in our evaluation of the dairy quality of his daughters in the Lauxmont herd. If you have large, rough Guernseys with ordinary productive capacity and wish to produce a new generation with dairy refinement and high production, contact this association for his semen. Visit the Lauxmont Farms and see his daughters—then you will seek the services of Sterlingold Lauxmont King.

B. To the Central Ohio Artificial Breeder's Co-op (Coba), Columbus, Ohio. **Woodacres Royal Financier,** one of the last and best sons of old Douglaston Prince Royal and out of Valleywood Noble Daisy, E '47 (15957—976—AA). Mr. Charles Baldwin appreciated the fine conformation of his daughters, their perfect udders and their increasing productivity of milk and butterfat as they matured,—the promise of increasing values. See Financier's two daughters which will be consigned to the next Ohio Guernsey Classic at Delaware, Ohio, and if they appeal to you bid on them and continue your interest by purchasing his semen from Coba. You will thank us for this advice.

* * * * *

LAUXMONT'S YOUNG HERD SIRES. We have let some of our foreign sires go to good herds or artificial breeder's associations because of the need for opportunities to be given to our young Lauxmont bulls. Just bear their names in mind: Lauxmont Baritone, Lauxmont Barbarian, Lauxmont Tomahawk, Lauxmont Man-O-War, Lauxmont Lucifer, Lauxmaster, Lauxmont Knickerbocker, Lauxmont Tycoon, Lauxmont Calumet, Lauxmont King of Hearts.

* * * * *

STORY OF MILKING GOATS. "You can get anything you wish, if you're willing to pay the price." So goes an aphorism attributed to the Tewal Indians in our great Southwest and illustrated by the following legend. A certain squaw heard a rumor that over the mountains far away were some red goats. With the natural cupidity of all women, she demanded of her husband that he secure one for her. She was ill content with her herd of white milking goats. He, goaded by her constant importunities, finally made the arduous and dangerous journey, killed a shepherd or two and stole a red female goat, delivering it to his squaw. On milking it, she became exasperated when she discovered it gave white, not red milk. He solved the problem by grasping and cutting his squaw's wrist, letting her blood flow into the white milk, exclaiming, "You can get anything you wish if you're willing to pay the price."

* * * * *

LAUXMONT FARMS

T. B. Accredited — Bang's Accredited
Tel. 3831

Wrightsville, Pennsylvania

DR. GEORGE T. PACK, Owner
ELMER SALISBURY, Manager
JOHN YAKUBOWSKI, Superintendent of Farming
ROBERT WITMER, Herdsman

ADVERTISERS' INDEX — Guide to BUYING...

Indicates advertiser is supporting breed-milk Program

Alabama G. C. C.—Ala. 225
Aldahome Farm—Idaho 233
Aldandave Guernsey Farm—Wis. Wis. 48
Amber Acres—Ill. 350
American Crop Drying Equip.—Ill. 208
Anchor Point Farm—Wis. Wis. 21
Anchor Serum Co.—Ind. 208
Appledore Farm—Conn. 231
Appleton Farm—Mass. 353
Auerfarm—Conn. 231

Badger Breeders—Wis. Wis. 12, 13
Badger Northland, Inc.—Wis. 215
Bayville Farms, Inc.—Va. 171
Beacon Milling Co.—N. Y. 214
Berg Equipment Corp.—Wis. 210
Berryland Fruit & Dairy Farms, Ltd.—Canada 395
Bethway Farms—Conn. 230
Beulah Lane Farm—Wis. Wis. 33
Bomar Farms—Wis. Wis. 37
Box 125 405
Bradford's Dairy Farm—Mich. 408
Breeder's Bookshelf—N. H. 238
Breeder's Supply Co.—Iowa 208
Bren-Bern Farm—Conn. 347
Brockwell Farm—Wash. 260
Brookberry Farm—N. C. 175
Brown Farm—N. H. 343
Brusewitz, Marlow—Wis. Wis. 14
Bryn Farm—Wis. Wis. 50
Burger's Place—Calif. 281
Burr Oak Farms—Wis. Wis. 30
Burton Lane Farm—Ill. 210
Buttergold Guernseys—Wis. Wis. 18
Butterton Guernsey Farm—Calif. 344

Case Co., J. I.—Wis. 207
Case Co., J. I.—Wis. 207
Caumsett Farm—N. Y. 286
Chedco Farm—Mass. 168
Chevrolet Motor Division—Mich. 209
Cloverland Farms Dairies, Inc.—Md. 266
Clovertop Ranch—Calif. 355
Clover Wreath Farm—Conn. 346
Coldsprings Farm—Pa. 268
Connecticut Guernseys—Conn. 230-232, 346, 347, 352
Conover's Hightstown Guernsey Dairy—N. J. 257
Corona Mfg. Co.—Ohio 215
Coulee Country Farm—Wis. Wis. 41
Cozy Nook Farm—Wis. Wis. 32
Crabtree, Oscar D.—Mass. 217
Crossland Farms—Canada 282, 283
Crystal Stream Farm—Wis. Wis. 14

Dangra Farm—N. J. 401
Decorah Farm—Wis. Wis. 48
Deep Lake Farm—Conn. 352
DeLaval Separator Co.—N. Y. 211
Dinsmore Dairy Co.—Fla. III. Cover
Door-Kewaunee G. B. A.—Wis. Wis. 36
Dunn's Tour—Mass. 225
Dunwalke Farms, Inc.—N. J. 226-229

Eastleigh Farms—Mass. 353
East Lynne Farm—Wis. Wis. 18
Edgevan Farm—N. H. 354
Elderbrook Farm—Wis. Wis. 38
Elderwood Farm—Wis. Wis. 28
El Fran's Farm—Wis. Wis. 49
Elm Home Farm—Wis. Wis. 28
Elm Lawn Farm—Wis. Wis. 36
Elverlindale Farm—Wis. Wis. 48
Eskdale Farm—Wis. Wis. 52, III. Cover

Fairlawn Farms—Massachusetts—N. Y. Insert
Fair Oaks Farms—Wis. Wis. 14
Far View Guernseys—Wis. Wis. 39
Fawndaway Guernseys—Wis. Wis. 33
Fern Hill Farm—Wis. Wis. 43
Fern Lane Guernsey Farm—Idaho 233
Fitchburg Engineering Corp.—Mass. 217
Florida Guernseys—Fla. 356
Flower Farm—Conn. 346
Flying Horse Farm—Mass. 202, 203, 400
Foremost Guernseys—Mo. II. Cover
Forges Farm—Mass. 219
Four Winds Farm—Wis. Wis. 28
Fox's Guernsey Dairy—Wis. Wis. 20
Fraserdale Guernseys—Canada 284

Gates & Berry—Wis. Wis. 14
Gayhead Guernsey Farm—N. Y. 273
George Sales Service—Ind. 208
Gered Farms, Inc.—Wis. Wis. 35
Glacial Meads Farm—Wis. Wis. 10, 11
Gladview Farm—Conn. 347
Glengeran Farm—N. J. 404
Golden Arrow Farms—Ind. 215
Golden Charm Farm—Ore. 351
Golden Harvest Farm—Conn. 177

Gordondale Farm—Wis. Wis. 43
Grandvu Farms—Wis. Wis. 44, 45
Granger Sales Co.—Conn. 208
Grayce Farms—Pa. 265, 399
Graysmarsh Farm—Wash. 403
Great Elm Farm, Inc.—N. H. 398
Green Arbor Farm—Wis. Wis. 39
Greenfield Farm—Wis. Wis. 17
Green Valley Farms—Wis. Wis. 22
Greenwood Farm—Texas 354
Groton House Farm—Mass. 353
Guernsey Breeders' Journal—N. H. 223
Guernsey Grove—Wis. Wis. 22
Gusanna Farm—Wis. Wis. 48
Gusanna Farms—Wis. Wis. 49
Gwyn Careg Farm—Conn. 346

Hales and Hunter Co.—Ill. 212
Happy Acres—Wis. Wis. 22
Happy Rogue Farm—Ore. 355
Harding & Harding Co.—Ill. 212
Henslee Farms—Tenn. 205
Highland Farm—Minn. 348
Hi-Hill Farm—Miss. 407
Hi-Hopes Guernsey Farm—Wis. Wis. 43
Hilldale Farm—Minn. 348
Hi-Y Farm—Wis. Wis. 14
Homestead Dairy—Calif. 232
Homestead Farm—Wis. Wis. 41
Honaas Bros.—Wis. Wis. 42
Howland Farm—Vt. 269-271

Idaho Guernseys—Idaho 233
Ideal Guernsey Farms—N. J. Insert
Illinois Guernseys—Ill. 350

Johnson & Johnson—Ill. 213
Johnson Guernsey Farm—Wis. Wis. 39
Justamere Farm—Wis. Wis. 40

Kinross, R. M.—R. I. 212, 215
Klenzade Products, Inc.—Wis. 206
Klode Farm—Wis. Wis. 26
Klondike Farm—N. C. 173
Kuhtzdale Farm—Wis. Wis. 23

Laacke Co., R.—Wis. 208, 215
La Donna Farm—Wis. Wis. 29
Lauxmont Farm—Pa. 166
Lay Laine Farm—Fla. 356
Liberty Farm—Wis. Wis. 14
Liseter Farm—Pa. 397
Llan Fair Farms—Pa. 264
Locust Crest Farm—Wis. Wis. 49
Lone Acres—Wis. Wis. 23
Lookout Valley Farm—Wis. Wis. IV. Cover
Luxerin—Wis. Wis. II. Cover, 1
Lynbrook Farm—Mass. 402
Lyrene Farm—Mich. 404

Maegeo Farms—N. C. 349
Malz Farm—Wis. Wis. 36
Manitowoc County G. B. A.—Wis. Wis. 18
Man Mound Farm—Wis. Wis. 39
Mapelene Guernsey Farm—Wis. Wis. 16
Maple Crest Farm—Wis. Wis. 40
Maple Leaf Farm—Wis. Wis. 32
Maplewood Farms Ltd.—Canada 285
McDonald Farms—N. Y. 278, 279
McKerrow Farms—Wis. Wis. 25
Meadow Brook Farm—Wis. Wis. 39
Meadow Lake Farm—Conn. 348
Melodie Guernsey Farm—Wis. Wis. 32
Merryman & Sons, Inc.—Md. 236, 237, 256, IV. Cover
Michigan Guernseys—Mich. 408
Miniborya Farm—Va. 267
Minnesota Guernseys—Minn. 348
Mississippi Guernseys—Miss. 407
Mojonnier Bros. Co.—Ill. 217
Moon Farm—Wis. Wis. 49
Mulhocaway Farm—N. J. 235

National Band & Tag Co.—Ky. 210
Nelson Farm—Wis. Wis. 49
New Hampshire Guernseys—N. H. 343
North Farm—R. I. 275

Oak Hollow Farm—Ill. 406
Ohio G. B. A.—Ohio 224
Ozaukee County G. B. Co-Op.—Wis. Wis. 48, 49

Partridge Hall Farm—Pa. 396
Pate Sales Co.—N. J. 258, 259, 358
Pattee, J. R.—Wis. Wis. 14
Pay-U Products—Ill. 208, 217
Phillips Sales & Pedigree Co.—Wis. 344, Wis. 25
Pinecrest Acres—Wis. Wis. 9
Prairie Dale Farms—Wis. Wis. 30
Prairie Edge Farm—Wis. Wis. 14
Premier Dairy Farm—Wis. Wis. 38
Price's Guernsey Farm—Wash. 345

Quail Roost Farms—N. C. 410
Quinton Stock Farm—N. J. 234

Raemelton Farm—Ohio 409
Realane Farm—Wis. Wis. 48
Riverview Farms—Wash. 263
Rockingham Farm—N. H. 178
Rosedene Guernsey Farm—Wis. Wis. 41
Runnymede Farm—N. H. 343

Salley Sales Service—S. C. 234
Sauk County—Wis. Wis. 38, 39
Schmid's Guernsey Farm—Fla. 356
Schwoch Bros.—Wis. Wis. 41
Seath & Shultz—N. H. 210, 274
Shad Blow Farm—Conn. 255
Shantituck Farm—Wis. Wis. 49
Sheldegren Farm—Mass. 357
Sherburne Prairie Farm—Wis. Wis. 42
Silver Mt. Farm—N. Y. 262
Skagit County—Wash. 351
Skibiski Insurance Service, Inc.—Mass. 208
Skiff Mt. Farm—Conn. 230
Skyline Farm—Nebr. 280
Snow Summit Ranch—Utah 256
South Brook Farm—Pa. 268
Southern Oregon—Ore. 355
Southern Wisconsin Brs. Co-Op.—Wis. Wis. 16
Splendor Valley Farm—Wis. Wis. 24
Spring Ridge Farm—Wis. Wis. 30
Standard Equipment, Inc.—Md. 216
Stepping Stones Farm—Conn. 276, 277
Strafford County—N. H. 354
Sunnydale Farms—Wis. Wis. 31
Sunny Lane Farm—Wis. Wis. 20
Sunny Valley Farm—Conn. 232

Tillybardin Farm—Wis. Wis. 30
Tomah Registered Guernseys—Wis. Wis. 38
Torrey Farm—Wis. Wis. 15
Transcript Printing Co.—N. H. 225
Trempealeau County G. B. A.—Wis. Wis. 46
Tri-State Breeders Cooperative—Wis. Wis. 47
Troutwater Farm—Wis. Wis. 51
Tuck-A-Way Farm—Wis. Wis. 15
Turman Farm—Miss. 407

Valleyside Farm—Conn. 230
Van Dyke Guernsey Farm—Minn. 348
Vanity Farm—Wis. Wis. 46
Vernon County G. B. A.—Wis. Wis. 17

Wabeek Farms—Mich. 408
Waukesha County—Wis. Wis. 19-34
WeG Acres—Wis. Wis. 33
Wern Farms—Wis. Wis. 29
Western Glow Farms, Inc.—Wash. 261
Western Guernsey Service—Calif. 344
Wetherafield Farm—N. Y. 274
Wilgorlan Farm—N. J. 204
Willow Brook Farm—Wis. Wis. 27
Willowby Farm—N. Y. 402
Wil-O-Way Farm—Ill. 350
Wirthmore Feeds—Mass. 272
Wisconsin G. B. A.—Wis. 2-9
Woodacres—N. J. 165
Wunsch & Sons—Wis. Wis. 40

Chat . . .

Mrs. Anita Miller, who is associated with the Quality Dairy in Chico, Calif., has returned to her home in Durham. Mrs. Miller recently spent five weeks in Phoenix, Ariz., recuperating from an illness. Enroute home she stopped off in Fresno to attend the Western Guernsey Classic.

Dr. H. B. Henderson, Head of the Department of Dairy Husbandry, University of West Virginia, remembers Guernseys since he was a small boy. His father purchased the cow bearing registration number 607 almost 60 years ago, she being one of the first registered Guernseys west of the Alleghany Mountains. Descendants of this cow can still be found in the herd of Dr. Henderson's brother John, on the old homestead at Edri, Pennsylvania.

FLASH . . . Word has just been received that Mr. and Mrs. Henry Krum, Fresno, Calif., were in a serious automobile accident. Mrs. Krum was killed instantly and Henry is in a very serious condition.

Entered as Second Class Matter, December 15, 1909, at the Post Office, Peterborough, New Hampshire, under act of March 3, 1879.
Acceptance for mailing special rate of postage provided in section 1113, Act of October 3, 1917; Authorized August 9, 1918.

WHAT A POWERFUL COMBINATION!!

A Son By "EASTERN KING" Out Of A "MELBA" Daughter

"DAIRYMAID" — "MELBA" — "DAIRYQUEEN"

★ ★ ★ FAIRLAWN K. DAIRY KING ★ ★ ★

Born July 31, 1950

29 nearest tested dams average 13675 lbs. milk, 701 lbs. fat. We have 10 daughters in the herd, many of our top animals bred to him.

HIMSELF

Sire: **Fairlawn H. Eastern King**
11 P. R. sons, 28 A. R. daughters, 1 over 1100, 2 over 900, 14 over 700, 17 over 600. 46 offspring averaged $3,298 at the Fairlawn Dispersal.

Manor Glen Levity, VG '52 '53, 20638—*1142—5yrs—365C

Fairlawn K. Happy Chic, VG 6 times
17943—933—6yrs—365C

HIS MATERNAL SISTER

FAIRLAWN ACTOR'S DAIRYQUEEN
Very Good '53
12243—630—Jr2—365, 15526—822—Sr3—365C in 347 days, still on test. Sold for $3,700. Her daughter, Fairlawn K. Moonbeam, sold for $5,000, she being ⅞ sister to "Dairy King."

HIS DAM

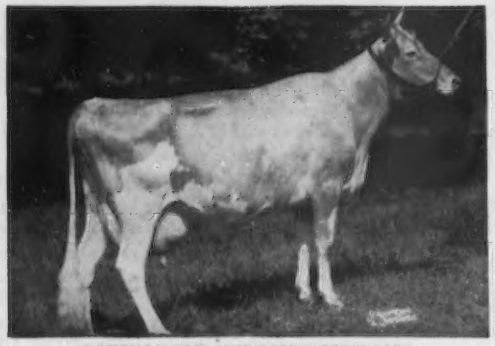

RIEGELDALE MELBA'S DAIRYMAID
Very Good '48 '49
12104—715—Sr4—365C
Sold for $16,000 at private treaty. 4 A. R. daughters include Riegeldale Emory's Melba, VG '47 '48 '51, 13735—746—Sr3—365.

HIS GRANDDAM:

GREEN MEADOW MELBA——→
Very Good '48
15342—*963—Sr2—365C, National Leader in fat
16 members of the MELBA family sold for an average of $3,510.
1 A. R. son, 7 A. R. daughters.

TOP BULL CALVES AVAILABLE, BY "KING," OUT OF HIGH RECORD DAMS

Federal Accredited No. 100024

State Bang's Free No. 20

C. E. COTTING, Owner
50 Federal Street
Boston, Massachusetts

DELBERT FOX, Herd Manager
Telephone: Berlin 70 or
Berlin 10-3

The American Guernsey Cattle Club

OFFICERS AND EXECUTIVE COMMITTEE

R. F. Loree, Florham Park, N. J., President '58.

Kent B. Hayes, Oklahoma City, Okla., Vice-President '58.

John S. Ames, Boston, Mass., 2nd Vice-President '56.

Karl B. Musser, Secretary-Treasurer.

James B. Sweeney, Attorney.

George W. Emde, P. O. Box 319, Lodi, Calif. '57.

George Watts Hill, 111 Corcoran St., Durham, N. C. '57.

Delbert H. Kingston, Cary, Ill. '57.

Otto H. Liebers, Lincoln, Neb. '54.

J. W. McCoy, R. F. D., West Chester, Pa. '55.

J. M. McDonald, Cortland, N. Y. '55.

Gavin W. McKerrow, Pewaukee, Wis. '56.

R. H. McMurtrie, Huntingburg, Ind. '55.

Kenneth C. Price, Port Orchard, Wash. '54.

G. B. Walker, Stoneville, Miss. '54.

John D. Worthington, Bel Air, Md. '56.

Howard J. Ziegler, Clyde, Ohio. '58.

(Year indicates Committee term expiration.)

ADMINISTRATION

Karl B. Musser, Secretary-Treasurer.

Robert D. Stewart, Asst. Secretary-Treasurer.

Elmer H. Shattuck, Purchases and Production.

COMPTROLLER

F. Russell Abbott.

Charles T. Heater, Asst.

HERD REGISTER

J. E. Cunningham, Director.

Floyd L. Greenburg, Asst.

PERFORMANCE

C. M. Cummings, Director and Office Manager.

Clarence W. Greenie, Superintendent of Production Testing.

Irving E. Nichols, Superintendent of Performance Register and Pedigrees.

GUERNSEY BREEDERS' JOURNAL

Lincoln R. Lounsbury, Managing Editor.

Richard G. Price, Advertising Manager.

John W. Atwood, Asst. Advertising Manager.

John R. Wheeler, Asst. Advertising.

PROMOTION

Ray L. West, Director.

Harold W. Adams, Asst.

EXTENSION

Ballard K. Bennett, West Main St., Lebanon, Tenn.

George W. Chambers, 202½ North Cedar St., Owatonna, Minn.

M. L. Dawdy, 314 Schultz Bldg., 4th and Main St., Lafayette, Ind.

A. Wendell Fuhriman, Room 12, Thatcher Bldg., Logan, Utah.

C. J. Jacobs, 103 Lanier Bldg., West Point, Ga.

A. M. MacKay, 120 West Church St., Frederick, Md.

Tim C. Main, 29 East Mountain St., Fayetteville, Ark.

Elmer J. Meadows, Room 302, Corbett Bldg., Portland 4, Ore.

Joseph Pendergast, 3 Main St., Cobleskill, N.Y.

TYPE CLASSIFICATION

Lawrence O. Colebank, 1 Circle Hill Drive, Knoxville, Tenn.

C. B. Finley, Grimes, Iowa.

GUERNSEY *Breeders' Journal*

Vol. 91 **CONTENTS** No. 2

FOR THE ISSUE OF MAY 15, 1954

THE COVER

Nyala's Supreme Clover, owned by Nyala Farm, F. T. Bedford, owner, Mr. and Mrs. J. W. Foster, managers, and Horace Lanute, managing herdsman, Greens Farms, Connecticut. "Supreme Clover" has a former class leading record of 14313—747—Sr4—305C—3x, as well as records of 12037—678—Jr2—365C, 11639—637—5yrs—305C—2x, and 15506—813—9yrs—365C (pending). She was classified Very Good.

FEATURE ARTICLES

"You Can't Saw Wood with a Hammer"—By Karl B. Musser 179
First Cow Any Breed to Produce 1000 Lbs. of Fat in one Lactation as a Jr2 —Hominy Hill Prince's Harp 180
Chapter I—The Gene Harding Story—By H. W. Adams 182
Here Are The Judging Contest Winners 184
Classification—By R. D. Stewart 187
Winner in Eastman Stage For Public Speaking 188
Pacific Northwest Sale—By Elmer J. Meadows 190
Flinco Farms Consignment Sale—By Ballard K. Bennett 191
Iowa State Sale—By George W. Chambers 191
Mid-State Indiana Sale—By M. L. Dawdy 191
Idaho 4-H and FFA Sale—By Elmer J. Meadows 192
Eastern Carolinas Sale—By C. J. Jacobs 193
78th Special Sale—By Wm. H. Juzi 193
Greenlands Farms Dispersal 193
Eastern Ohio Spring Sale—By M. L. Dawdy 194
Western Guernsey Classic 194
Florida State 4-H Dairy Show—By T. W. Sparks 195
Pima County District Show—By A. Wendell Fuhriman 195
Louisiana Spring Show—By Ballard K. Bennett 196
12th Western Pennsylvania Sale—By Wm. H. Juzi 212
Eagle Crest Dispersal 215
79th Special Sale—By Wm. H. Juzi 215

DEPARTMENT INDEX

Advertisers' Index 167
Editorial Comment—Ten Years of Classification—By C. R. Huston 170
Classification Schedule 176
Canadian News 197
Changes Among the Leaders:
- Hominy Hill Prince's Harp 180
- Old Farmstead Min 199
- U. of A. Lubas Eldorene 199
- Cloverdale W. Songstress 199
- Glengeran Leader's Cecilia 199
- Matapa Honey's Helen 200
- Matapa Honey's Adabelle 200
- Plattco Hightime Greta 201
- Penelope's Lady Lila 201
- Wood Acres Twilight 201
- Deershorn Desire 201
- Matapa Consul's Dahlia 201
- Joycie's Ruth of Edorah 201
- Mountain Vu Ruben's Queen 201
- Valley Home Lucky 201
- Broad Hill Frolic 201
- Hansenarea Tonia 201

State Champions 218
Applicants for Membership 219, 220
What the Cows are Doing in the Advanced Register 359–394

Subscription Price: United States, South America and Central America, $2.00 for 1 year; $3.00 for 2 years; $5.00 for 5 years. Canada, 60c additional per year; Foreign, $4.50 per year.

CLOSING DATES FOR ADVERTISING COPY

7th of the month preceding for issue of the 1st.

23rd of the month preceding for issue of the 15th.

Published the first and fifteenth of each month by The American Guernsey Cattle Club, 70 Main St., Peterborough, New Hampshire.

Copyright, 1954, by The American Guernsey Cattle Club.

Ten Years of Classification

By C. R. Huston
Franchester Farms

At Franchester Farms we have been under some kind of a classification program for almost 10 years, and during that period some 270 cows have been classified by seven different men. A lot of the above cows have been seen more than once by the four official classifiers. As time moves on there are no startling conclusions that can be reached as to the merits of the program, but its soundness and over-all value is being demonstrated time and again by its continued use.

The values of classification from the breeder's standpoint are numerous. In the first place, his judgment is backed up by the breed's best cowmen, and experience has shown us that great quantities of accumulated accurate information are necessary for the best results in building any breeding program. Some have had success with shotgun, hodgepodge programs, but those are the very fortunate.

Classification information is of great value to the new and old breeder alike in planning for future bulls. The strength and weaknesses in the type of a herd are shown in the over-all summary, and with this information at his elbow the breeder can plan his next step with a greater degree of certainty. There are many examples of where personal persuasion and salesmanship have lulled the uninformed breeder into disregarding certain fundamental facts when planning the next step in his Herd Program.

Today we all talk the same language when talking about type. Some like to dwell on milk records, others quote fat records, and still others like to express themselves in show records, but classification has aligned and clarified our thinking on type. When a cow is classified, that is it; and the old idea of trying to make a scoop shovel out of a little fire shovel is just not popular anymore.

Classification has given the new owner and the new barnman something specific to tie to. The breakdown information on the Classifier's sheet is definite and complete. The idea of having to wait for a psychic visitor to come around to tell what mistakes have been made in the new purchases, has lost some of its value. Furthermore, when informed visitors do come, the novice owner and helper can carry on an intelligent conversation and not have the feeling that every statement made labels them a neophyte.

If classification did nothing else but increase the interest of those who work with cows, that in itself would warrant the expense from the owner's standpoint. The two-year-olds that have promise are recognized early in the game and given more attention. Day in and day out routine milking and care becomes monotonous, but put a new two-year-old in the line that has a good udder and is an attractive individual and see how soon the word gets around that Joe has a comer in his string. When the classifier shows up, all the boys will be on hand to see their judgment verified.

A week of Guernsey Milk Parlor visits among the classified and unclassified herds will soon show how breeders are thinking. Breeding for high production and good type together is not an easy goal to attain. The top cows in a breeder's herd are the ones that are shown and discussed. The man who has a broken down 800-lb. cow, mentions her, but often apologizes for her looks. The poor individual in a good family is immediately spotted, and her stay of execution depends on how progressive the breeder happens to be.

When the potential bull customers can tell you more about the family classification breakdown than you have chosen to remember, then you know for sure that a program is working and that the breed using such a program will reap the benefits.

Golden Guernsey, Inc.

Officers

R. F. Loree, Florham Park, N. J., President '58.
Kent B. Hayes, Oklahoma City, Okla., Vice-President '58.
Karl B. Musser, Secretary-Treasurer.
Robert D. Stewart, Asst. Secretary-Treasurer.
F. Russell Abbott, Comptroller, Charles T. Heater, Asst.

Directors

Gavin W. McKerrow, Pewaukee, Wis.
R. H. McMurtrie, Huntingburg, Ind.
John D. Worthington, Bel Air, Md.

Advisory Council

Lloyd B. Wescott, Chairman, R. 3, Clinton, N. J. '54.
S. Bruce Black, East Pepperell, Mass. '54.
Frank D. Brown, Jr., Port Deposit, Md. '54.
W. W. Fitzpatrick, Quail Roost Farms, Rougemont, N. C. '54.
W. C. Locke, Kalamazoo, Mich. '55.
John Lyman, Middlefield, Conn. '56.
W. H. Odlum, Rozelle, Ill. '56.
Claude A. Potts, Lebanon, Ind. '54.
S. C. Price, Hazleton, Pa. '55.
Lloyd Riford, Auburn, N. Y. '55.
Clarence Sheridan, Fond du Lac, Wis. '55.
A. Ralph Shoemake, Dayton, Ohio. '56.
E. C. C. Woods, Hanover, Va. '56.
(Year indicates Council term expiration.)

MILK MARKETING

J. Frank Johnson, Director.
W. Donald Moffat, Asst.
Mike Stuhlsatz, Representative.

Field Representatives

Lee L. Jennings, Owatonna, Minn.
Albien R. Lane, Peterborough, N. H.

STATE REPRESENTATIVES

CALIFORNIA

Arthur W. Telfer, Sec.
Wendell H. Jones, Asst.
California G. C. C., Inc., Room 401, Calif. Fruit Bldg., Sacramento 14, Calif.

CONNECTICUT

Clair B. Sheldon, Field Sec., Connecticut G. B. A., Katherine Payne, Asst. Sec., Box 407, Lakeville, Conn.

ILLINOIS

George A. Campbell, Jr., Field Sec., Illinois G. B. A., Inc., 108 East Wilson Street, Batavia, Ill.

INDIANA

E. T. Wallace, Sec.
Ind. G. B. A., 412 Schultz Bldg., Lafayette, Ind.

MARYLAND

Arthur L. Mulford, Field Sec., Maryland Co-op G. B. A., Lanham Bldg., York Road, Towson 4, Md.

MICHIGAN

A. P. Cole, Field Sec., Michigan G. B. A., 404 Charles St., East Lansing, Mich.

MISSOURI

Dr. H. A. Herman, Sec.-Treas.
Missouri G. B. A., 409 Exchange National Bank Bldg., Columbia, Mo.

NEW JERSEY

Wm. M. Nulton, Jr., Field Sec.
Louis Gruninger, Asst. Field Sec.
New Jersey G. B. A., New Jersey Agricultural Exp. Sta., New Brunswick, N. J.

NEW YORK

B. J. H. Rikert, Business Manager.
Maynard B. Abbott, Asst.
John A. Sims, Asst.
New York G. B. Co-Op., 1606 E. Erie Blvd., Syracuse, N. Y.

NORTH AND SOUTH CAROLINA

Mack H. Alman, Field Representative North and South Carolina G. B. Associations, 114 Brookside Rd., Spartanburg, S. C.
Dewey W. Hennessee, Asst. Field Representative, P. O. Box 43, Forrest City, N. C.

OHIO

Robert W. Bishop, Field Sec., H. E. Denlinger, Milk Marketing Representative.
Ohio G. B. A., Public Sq., Wooster, Ohio.

PENNSYLVANIA

William H. Juzi, Business Manager.
Lloyd R. Eyler, Golden Guernsey Representative.
John B. Blyholder, Jr., Northeastern Fieldman, Pennsylvania G. B. A., 601 Payne Shoemaker Bldg., P. O. Box 491, Harrisburg, Pa.
Charles W. Van Horn, Southeastern Fieldman, R. D. 1, Lansdale, Pa.
Wade White, Western Fieldman, Howard R. Davis, Jr., Asst., 404 Coulter Bldg., Greensburg, Pa.

VIRGINIA

K. M. Mace, Field Sec., Hugh M. Hutson, Asst., Virginia G. B. A., Room 204, Lyric Bldg., 9th and Broad Streets, Richmond 19, Va.

WISCONSIN

Charles L. Dalton, Sec., Wisconsin G. B. A., Box 14, Waukesha, Wis.

Consigned . . . BLUE RIDGE SALE — June 21, 1954, Roanoke, Va.

GRANDSON SELLING

SOUTHAMPTON SOCUTE

BULL—

BAYVILLE SOUTHERN CHAMP

Born September 13, 1953

Sire: **Southampton Maxim**

Sire: **Quail Roost Lucky Glamour**

Dam: **Southampton Socute**
12656—573—G
14393—619—DD
20021—844—8yrs—365C

Dam: **Bayville Levity Maude**
14639—740—Jr3—365C
11747—544—D.H.I.A.—263 days—3x
10185—484—5yrs in 194 days

Sire: **Bournedale Abe's Rolic**

Dam: **Bayville Noble Mary**
10964—517—Sr3—365C
3 A. R. daughters

This son of Southampton Maxim is from a large cow and is a real producer. He should sire cattle that will milk and pay the bills.

DAM

FAIRLAWN MAXIM'S GENEROUS

BRED HEIFER—

BAYVILLE MARGARET GENTLE

Born September 5, 1952

Bred March 5, 1954 to "Improyal"

Sire: **Bournedale General Mars**

Dam: **Fairlawn Maxim's Generous**
10806—559—G
12211—674—7yrs—365C

2nd Dam: **Foxdeans Charity**
12704—637—A
2 A. R. daughters, 1 P. R. son

MATERNAL GRANDDAM

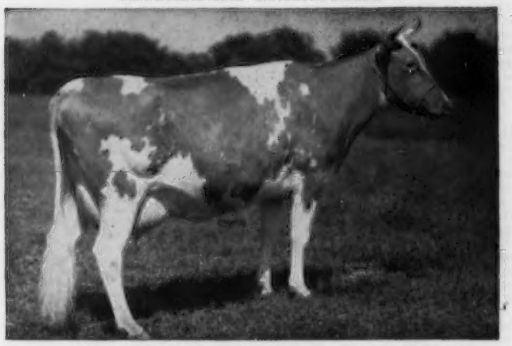

MAXIM'S MAY OF GRASSY GROVE

OPEN HEIFER—

BAYVILLE MARGARET MADDIE

Born July 17, 1953

Sire: **Bournedale General Mars**

Dam: **Bayville Ray Madeline**
13071—659—Sr2—365

2nd Dam: **Maxim's May of Grassy Grove**
VG '49 '51
11395—621—E
14374—772—9yrs—365C
2 A. R. daughters

These two daughters of "Mars" are from good families—Foxdeans Charity and Dawn of Laurel Brook. They are the kind to add to a herd. We recommend these heifers very highly.

For Catalog Write **STEWART RIVERS, Fredericksburg, Va.**

NOTICE—We get out a "Bayville Farms News." If you would like to be placed on our mailing list, drop us a card.

Federal Accredited 339823 — **P. O. BOX 2491** — Bang's Free 719-530

BAYVILLE FARMS, Inc. — Norfolk, Va.

C. F. BURROUGHS, President
HILTON STALLINGS, Herd Manager

W. CLARK FLEMING, JR., Manager
H. S. SANDERS, Herdsman

Guernsey CALENDAR

Sales . . .

May 17. The Guernsey Sale of the South, Fairgrounds, Winston-Salem, N. C. Sale managed by The Louis McL. Merryman & Sons, Inc., Sparks, Md., and the Coarsey Sales Service, Trion, Ga.

May 19. Gardenville Farm Guernsey Dispersal, Richard Schweder, owner, Gardenville, Pa. Sale managed by the Pennsylvania G. B. A., P. O. Box 491, Harrisburg, Pa.

May 21. 80th Special Guernsey Sale, Lancaster, Pa. Sale managed by the Pennsylvania G. B. A., P. O. Box, 491, Harrisburg, Pa.

May 22. Brookwood Farm Milking Herd Sale, at the farm, Bloomfield Hills, Mich., John Endicott, owner. Sale managed by C. B. Smith, Williamston, Mich.

May 28. Eastern Guernsey Sale, Glenburnie Farm, Trenton, N. J. Sale managed by the Pate Sales Company, 2064 Lawrence Road, Trenton 8, N. J.

May 29. 29th Guernsey Sale, Interstate Fairgrounds, Trenton, N. J. Sale managed by The Louis McL. Merryman & Sons, Inc., Sparks, Md.

May 31. 6th McDonald Sale, McDonald Farms, Cortland, N. Y. Sale managed by The Louis McL. Merryman & Sons, Inc., Sparks, Md.

June 1. Franeleu Farm Dispersal, Frank L. Stukey, owner, Howe, Ind.

June 2. Alabama State Sale, Sargeant Farms, Highway 31, Calera, Ala.

June 2. Vermont Summer Sale, Fairgrounds, Rutland, Vt. Sale managed by Seath & Shultz Sales Service, Peterborough, N. H.

June 2. 20th Orangeburg Guernsey Sale, Virginia-Carolina Edition, at Rivelon Farm, Orangeburg, S. C. Sale managed by the Salley Sales Service, Orangeburg, S. C.

June 4. Finger Lakes Calf Sale, Emerson Park, Auburn, N. Y.

June 5. Eighth Annual Fresno Futurity Heifer Sale, Fairgrounds, Fresno, Calif. Sale managed by the Western Guernsey Service, P. O. Box 34, Clements, Calif.

June 5. Dairyland Sale, Waukesha, Wis. Sale managed by the Phillips Sales Service, Waukesha, Wis.

June 8. J. L. Shoemaker Guernsey Dispersal, at the Farm, Hagerstown, Md. Sale managed by the Pennsylvania G. B. A., P. O. Box 491, Harrisburg, Pa.

June 10. 81st Special Sale, Lancaster, Pa. 7:00 p. m. Sale managed by the Pennsylvania G. B. A., P. O. Box 491, Harrisburg, Pa.

June 14. Dunwalke Farm, Inc., Dispersal, at the Farm, Far Hills, N. J. Sale managed by Seath & Shultz Sales Service, Peterborough, N. H., Pate Sales Company, 2064 Lawrence Road, Trenton 8, N. J., and The Louis McL. Merryman & Sons, Inc., Sparks, Md.

June 15. Dispersal Sale managed by the Pate Sales Company, 2064 Lawrence Rd., Trenton, 8, N. J.

June 17. 10th Annual Pennsylvania State Heifer Sale, 7:00 p. m., Lancaster, Pa. Sale sponsored by the Pennsylvania G. B. A., P. O. Box 491, Harrisburg, Pa.

June 19. Hickory Hill Farm Dispersal, Katonah, N. Y., with added consignments. Sale managed by The Louis McL. Merryman & Sons, Inc., Sparks, Md.

June 21. 5th Blue Ridge Guernsey Consignment Sale, Roy C. Kinsey's Highland Farm, Roanoke, Va. Sale managed by the Stewart Rivers Sales Service, Fredericksburg, Va.

July 2. 12th Ohio Guernsey Classic, Delaware, Ohio. Sale managed by the Ohio G. B. A., Wooster, Ohio.

July 8. 82nd Special Guernsey Sale, Lancaster, Pa., 7:00 p. m. Sale managed by the Pennsylvania G. B. A., P. O. Box 491, Harrisburg, Pa.

July 13. 3rd Mid-Summer Night Sale, Butler Sales Pavilion, Butler, Pa., 7:00 p. m. Sale managed by the Pennsylvania G. B. A., P. O. Box 491, Harrisburg, Pa.

July 16. 49th Glenburnie Sale, Glenburnie Farm, Trenton, N. J. Sale managed by the Pate Sales Company, 2064 Lawrence Rd., Trenton 8, N. J.

July 16. Oklahoma Junior Heifer Sale, Chickasha, Okla.

July 19-20. Beacondale Dairy Dispersal, Newport News, Va., Phillip W. Murray, owner. Sale managed by The Louis McL. Merryman & Sons, Inc., Sparks, Md., and the Stewart Rivers Sales Service, Fredericksburg, Va.

July 26. New Hampshire State Sale, Durham, N. H. Sale managed by Seath & Shultz Sales Service, Peterborough, N. H.

July 29. Mid-Summer Sale, Durham, Conn. Sale managed by Seath & Shultz Sales Service, Peterborough, N. H.

Aug. 2. Woodacres Cross Section Sale, at the farm, Elm and Great Roads, Princeton, N. J., A. W. Hobler, owner. Sale managed by the Pate Sales Co., 2064 Lawrence Road, Trenton 8, N. J. Seath and Shultz Sales Service, Peterborough, N. H., Associate Sales Managers.

Aug. 5. 83rd Special Guernsey Sale, Lancaster, Pa., 7:00 p. m. Sale managed by the Pennsylvania G. B. A., P. O. Box 491, Harrisburg, Pa.

Aug. 12. 7th Annual Royal Guernsey Sale, Lancaster, Pa., 7:00 p. m. Sale managed by the Pennsylvania G. B. A., P. O. Box 491, Harrisburg, Pa.

Aug. 16. Louis Merryman's 91st Sale, Timonium, Md. Sale managed by The Louis McL. Merryman & Sons, Inc., Sparks, Md.

Aug. 19. 9th Tidewater Guernsey Breeders Consignment Sale, Fairgrounds, Warsaw, Va. Sale managed by the Stewart Rivers Sales Service, Fredericksburg, Va.

Aug. 21. Maine State Sale, Augusta, Maine. Sale managed by Seath & Shultz Sales Service, Peterborough, N. H.

Aug. 28. Coble Dairy Products Guernsey Sale, Fairgrounds, Lexington, N. C. For catalogs write R. A. McLaughlin, Lexington, N. C.

Aug. 30. Colorado State Consignment Sale, Roosevelt Park, Longmont, Colo.

Aug. 30. 10th Southern Sale, Fairgrounds, Columbia, S. C. Sale managed by the Salley Sales Service, Orangeburg, S. C.

Sept. 2. Utah State Sale, Salt Lake County Fairgrounds, Murray, Utah. Storm McDonald, Chairman Sale Committee.

Sept. 3. East Coast Sale, Boutwell's Dairy, Lake Worth, Florida. Sale managed by the Florida Guernsey Cattle Club. J. H. Logan, Sec.-Treas., Clearwater, Fla.

Sept. 9. 84th Special Guernsey Sale, Lancaster, Pa., 7:00 p. m. Sale managed by the Pennsylvania G. B. A., P. O. Box 491, Harrisburg, Pa.

Sept. 14. Connecticut State Sale, Durham, Conn. Sale managed by Seath & Shultz Sales Service, Peterborough, N. H.

Sept. 15. 8th Western New York Sale, Fairgrounds, Little Valley, N. Y. Sale managed by the New York State G. B. Co-Op., 1606 E. Erie Blvd., Syracuse, N. Y.

Sept. 18. Minnesota State Sale, Fairgrounds, Owatonna, Minn. Sale managed by the Minnesota G. B. A., L. V. Wilson, R. 1, Owatonna, Minn.

Sept. 20. New York State Sale, Rhinebeck, N. Y. Sale managed by The Louis McL. Merryman & Sons, Inc., Sparks, Md.

Sept. 23. Indiana Fall Sale, Fairgrounds, Lafayette, Ind. Sale managed by the Indiana G. B. A., 821 Lafayette Life Bldg., Lafayette, Ind.

Sept. 28. 13th Butler-Lawrence County Guernsey Breeders' Sale, Butler Fairgrounds, Butler, Pa. Sale managed by the Pennsylvania G. B. A., P. O. Box 491, Harrisburg, Pa.

Sept. 29. Essex County Sale, Topsfield, Mass.

Oct. 1. Baltimore - Harford Guernsey Sale, Timonium, Md. Sale managed by The Louis McL. Merryman & Sons, Inc., Sparks, Md.

Oct. 2. Capital District Annual Consignment Sale, Fairgrounds, Schaghticoke, N. Y. For catalogs write John A. Sims, New York State Guernsey Breeders' Co-Op., Inc., 1606 E. Erie Blvd., Syracuse, N. Y.

Oct. 16. 11th Annual Bakersfield Future Farmer and Agriculture Department Purebred Guernsey Sale, Bakersfield, Calif.

Oct. 16. 7th Mohican District Consignment Sale. Fairgrounds, Cobleskill, N. Y. For catalogs write John A. Sims, New York State Guernsey Breeders' Co-Op., Inc., 1606 E. Erie Blvd., Syracuse, N. Y.

Oct. 16. 8th Tri-State Guernsey Consignment Sale, Purebred Livestock Sales Pavilion, Bristol, Va. Sale managed by the Stewart Rivers Sales Service, Fredericksburg, Va.

Oct. 18. 6th Franchester Sale, West Salem, Ohio. Sale managed by The Louis McL. Merryman & Sons, Inc., Sparks, Md.

Oct. 18. Wisconsin Show Window Sale, Sales Pavilion, Waukesha, Wis. Sale managed by the Wisconsin G. B. A., Box 14, Waukesha, Wis.

Oct. 21. Fall Eastern Ohio Guernsey Sale, Canfield, Ohio. Sale managed by the Ohio G. B. A., Wooster, Ohio.

Oct. 22. New Jersey State Guernsey Sale, Glenburnie Farm, Trenton, N. J. Sale managed by the Pate Sales Co., 2064 Lawrence Road, Trenton 8, N. J.

Oct. 23. Green Meadow Sale, Trenton, N. J. Sale managed by Seath & Shultz Sales Service, Peterborough, N. H.

Oct. 25. Louis Merryman's 92nd Sale, Timonium, Md. Sale managed by The Louis McL. Merryman & Sons, Inc., Sparks, Md.

Oct. 25. 12th Annual Klondike Sale, Elkin, N. C. Sale managed by the Salley Sales Service, Orangeburg, S. C.

Oct. 28. 16th Annual Pennsylvania State Sale, Lancaster, Pa. Sale managed by the Pennsylvania G. B. A., P. O. Box 491, Harrisburg, Pa.

Nov. 1. Ralph Coarsey's Mid-South Invitational Sale, Chattanooga, Tenn. Sale managed by Coarsey's Sales Service, P. O. Box 358, Trion, Ga., and The Louis McL. Merryman & Sons, Inc., Sparks, Md.

Nov. 8. Cotton States Sale, Jackson, Miss. Sale managed by Coarsey's Sales Service, P. O. Box 358, Trion, Ga.

Nov. 9. 16th Annual Florida State Sale, Largo, Florida. Sale managed by the Florida Guernsey Cattle Club, J. H. Logan, Sec. - Treas., Clearwater, Fla.

Nov. 10 10th Yankee Special, Northampton, Mass. Sale managed by Seath & Shultz Sales Service, Peterborough, N. H.

Nov. 15. Curtiss Candy Sale, St. Charles, Ill. Sale managed by The Louis McL. Merryman & Sons, Inc., Sparks, Md.

Nov. 23. Fall Guernsey Sale, Delaware, Ohio. Sale managed by the Ohio G. B. A., Wooster, Ohio.

Field Days and Shows . . .

May 25. Essex County Spring Show, Fairgrounds, Topsfield, Mass. Dean H. H. Kildee, judge.

June 1. Guernsey Judging School for Western New York, sponsored by the Wayne County Guernsey Club, at Open Hearth Farms, Ontario, N. Y.

June 5. Capital District G. B. A. Picnic, Pine Grove Farm, Duanesburg, N. Y.

June 7-8. New York PDCA Judging Conference. Guernseys judged on June 8 at Fairlawn Farms, Port Chester, N. Y.

June 16. Wisconsin State Type School, Luxerin Farm, Fond du Lac, Wis.

June 16. Cloverleaf Guernsey Farm Field Day, Mr. & Mrs. M. L. Johnson, owners, Monroe, Louisiana, 10:30 a. m.

June 20. Midwest Regional Type School, Eskdale Farm, Neenah, Wis.

June 21. Tennessee State Field Day, Hermitage View Farms, Hermitage, Tenn.

June 22. North Dakota Field Day, Donald Hanson Farm, Hillsboro, N. Dak.

June 23. South Dakota Field Day, Howard Opdahl Farm, Vienna, S. Dak.

June 26. Iowa G. B. A. Type School and Picnic, W. H. Bosworth Farm, Algona, Iowa.

July 3. Northwestern Ohio Guernsey Field Day, San-Mor Guernsey Farm, Perrysburg, Ohio, owned by Dr. and Mrs. Clark Weaver.

July 21. South Jersey Guernsey Cattle Club Field Day and Show, Locust Grove Farm, Westville, N. J.

July 27. Western Massachusetts G. B. A. Field Day and Heifer Show, Cummington Fairgrounds, Cummington, Mass.

July 28. Vermont Guernsey Breeders Field Day, Middletown Farm, owned by Ed Janeway, South Londonderry, Vt.

July 29. Burlington County G. B. A. Parish Show, Burlington County Farmers' Fair, Mt. Holly, N. J. Harvey C. Dreibelbis, judge.

(*Please turn to page 220*)

McDonald Farms ..SALE.. CORTLAND NEW YORK MAY 31 1954

CONSIGNED TO THE 6th McDONALD SALE

Cortland, N. Y. — May 31, 1954

— Two real choice bred heifers —

Maternal Granddam of "Brightness"

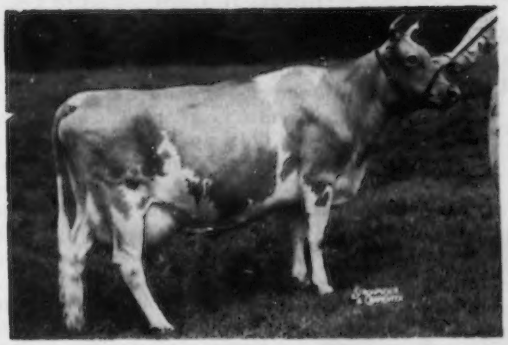

McDonald Farms High Star
10731—576—6yrsC

A daughter of Foremost Prediction and Rockingham Ultra Star, 10538—533—F. "High Star" is a full sister to McDonald Farms Designer, sire of Dotty of West Side Farm (E '47 '48 '49), 19282—929—Sr4, 25338—1329—11yrs, New National Class Leader in fat, 2nd in milk.

KLONDIKE PREMOST BRIGHTNESS

Born August 26, 1952
Bred February 19, 1954, to Klondike Premost Philosopher (son of "Predictmost" and Klondike Harzella, E '52, 13741—645—Jr4).

Her Sire: **McDonald Farms Predictmost**
70 A. R. daughters, 22 P. R. sons
Full brother to McDonald Farms Donita (E '47 '48), 13493—770—AA and McDonald Farms Faithful (VG '47 '48), 14442—746—7yrs.

Her Dam: **Klondike Raider's Highlight**
9262—548—Jr2
Full sister to Klondike Raider's Starlet (VG '52), 10648—552—Jr2C, 15250—786—Jr4; sold for $1,650 in 1950 Klondike Sale to Clear Springs Farm.

2nd Dam: **McDonald Farms High Star**
10731—576—6yrsC; sold for $4,100 in 1944 Klondike Sale. 3 A. R. daughters.
"High Star" is a full sister to McDonald Farms Designer, sire of Dotty of West Side Farm (E '47 '48 '49), 19282—929—Sr4, 25338—1329—11yrs, New National Class Leader in fat, 2nd in milk.

"Florette's" Maternal Granddam

McDonald Farms Pre Joy
11252—517—Jr2—305C—3x
13824—624—Jr4

KLONDIKE PREMOST FLORETTE

Born July 14, 1952
Bred November 20, 1953, to Klondike Fernmost (son of Appin's Main Stay and Klondike Hollifern, VG '52, 13621—673—6yrs).
"Florette" is a full sister to Klondike Premost Florinda, 13672—674—Jr2C, sold for $1,600 in 1951 McDonald Sale to McDonald Farms.

Her Sire: **McDonald Farms Predictmost**
(see above)

Her Dam: **Klondike Steadfast Florinda**
10892—547—Jr2; 1 A. R. daughter.
A McDonald Farms Steadfast daughter. Full sister to McDonald Farms S. Lorella, 10838—569—Jr2C, sold for $2,200 in 1950 McDonald Sale to Walker Farms.

2nd Dam: **McDonald Farms Pre Joy**
11252—517—Jr2—305C—3x, 13824—624—Jr4
2 A. R. daughters. Sold for $2,100 in 1947 Klondike Sale. A McDonald Farms Prediction daughter. Full sister to McDonald Farms Ioma, 10270—520—Jr2, 14025—707—6yrsC.

For sale catalog write THE LOUIS McL. MERRYMAN & SONS, Inc., Sparks, Md.

KLONDIKE FARM — Elkin, North Carolina

T. B. Accredited No. 512550 — Bang's Accredited No. 6

THURMOND CHATHAM, Owner — T. F. COOLEY, Manager

Talking it OVER

Sale Flashes

THIRTEEN bulls averaged $615 at the 5th Guernsey Sire Sale held on April 27 at Springfield, Mass., by Dunn and Harwood. This was an increase of $181 over last year's average. Top bull, Langwater Supreme, was purchased by Chauncey Stillman, Wethersfield Farm, Amenia, N. Y., for $1,250.

The New England Sale, held on the same day, showed an increase of $39, or $401 for 35 head. Ideal's Marmion's Mona topped the females at $1,000, going to Ethel Payne, Silver Mt. Farm, Millerton, New York.

The Idaho State Sale, held on May 3 at Boise, averaged $750, with tops going to Herbert Snow, Snow Summit Ranch, Salt Lake City, Utah, for $1,300 and $1,250, respectively.

Three Generations

I SEE in the April Journal you would like to hear from a breeder who has been in the game 50 years or longer. My first transfers are dated November 13, 1903, from N. E. Smith of Hartford Mills. I had two bulls before that of Corydon Peck of Locke, N. Y., and had a grade herd at the time I bought my first heifer and bull. My first heifer gave me seven heifers, which gave me a good start.

Our present herd of about 100 head consists of 50 milkers and the milk has been delivered in Ithaca for over 34 years.

At present, my son and grandson are carrying on the farms and milk business. I will be 86 years in August if I live that long. I have been to the barns everyday this winter, which I think is pretty good for one of my age.

LEROY A. BUCK
R. D. 1
Groton, N. Y.

Chat . . .

Earl Hillman, Bangor, Maine, is recovering from his recent illness and has returned home from the hospital where he was confined for 10 days. Mr. Hillman is running for State Senator, and June 21 should be one of the most important days in his life.

August H. Schuth, Meadow Green Guernseys, Lexington, Ill., reports that for the last four years Corn Acre Veda has dropped a bull calf on January 13. "Veda" is on A. R. test and has made 11451 lbs. of milk and 476 lbs. of fat, 5yrs—305C—2x (pending.) Her dam had an Illinois State record at four years of age.

Robert Staller, owner of Liberty Bell Farm, Libertyville, Ill., reports the sale of a herd sire to Latmere Martin, Whitehall, Illinois. The sire selected by Mr. Martin is a son of Spruce Shadows Jerry out of Lancresse Minnie, class leader in the Jr3—305C—3x division, with 13478 lbs. of milk and 673 lbs. of fat.

For the month of January, there were 1,311,698 cows on DHIA test in 41,254 herds belonging to 2,175 associations. The number of associations and cows on test are the highest for all time, while the number of herds is the second highest. California leads with 193,500 cows on test, or 21.5 per cent of the cows in the state. Pennsylvania leads in the number of herds, with 4,603.

Howard H. Colby, owner of Colby Dale Farms, Romeo, Mich., writes in part, "We are firm believers in classification, the same as we are in testing and showing. All three are an integral and necessary part of an intelligent and forward breeding program.

"Of course, none of these steps are necessary or important unless you make full use of them. They should be used as the yardsticks of progress in the development of a herd, and if so used, will prove very valuable.

"We are confident that anyone watching production records, studying and listening to classification results, and learning how his animals compare and look at shows—will improve the quality and production of his herd."

25 Years Ago . . .

THE Annual Report of the Secretary shows that 101,125 papers were handled during the fiscal year. Thirty-five per cent of all registrations were bulls or, of the 40,949 registrations, 14,661 were bulls. States leading in registrations were Wisconsin, Pennsylvania, New York, Minnesota, Ohio, and Michigan.

There were 270 A. R. sires admitted during the year, making a total of 3,648. Eight sires in the breed have 50 or more A. R. daughters.

The Journal had 6,742 paid subscriptions and carried 1,186 pages of advertising. This was the second highest in history.

The Auditors' Report for the year shows a total income of $330,539.22 and total expenses of $310,828.51, or an income, in excess of expenses, of $19,710.71.

The new farm sign is now ready for distribution and may be had for $20.50, the signboard lettered to order.

Caribou Rosalie, owned by Shipley School, Bryn Mawr, Pa., sets a new record in production and reproduction. In five consecutive records Caribou Rosalie has, at the age of nine years and 24 days, six calves and five records that average 15036 lbs. of milk and 800 lbs. of fat, which is a new record for the breed. "Rosalie" was bred by George C. Stone, who was the breeder of Regina of Fairydale.

After 23 years the National Dairy Show, which has been held in various sections of America, has come to rest. Saint Louis, Mo., has built an arena which will house the show in the future. It will be the permanent home of this great exposition, and the coliseum will be open on October 12 to 19 with some 1,200 of the finest dairy cattle in America.

J. C. Ralston, for seven and one-half years connected with the Jefferson County, Wis., G. B. A., has resigned. Mr. Ralston will be the new county club agent of Tippecanoe County, Lafayette, Indiana.

Gavin McKerrow, secretary of the Wisconsin state association, in reporting to the Vernon County G. B. A., stated that 27 counties in Wisconsin are now affiliated with the state association, and that Barron County sold $130,000 worth of stock last year through its association.

BROOKBERRY FARM

THE MOONLIGHT FAMILY

HOMINY HILL MOONLIGHT

Born October 5, 1944

THE FIRST COW OF THE BREED TO CLASSIFY EXCELLENT SIX TIMES UNDER TEN YEARS OF AGE.

HERSELF

Sire:
Riegeldale Coronation King

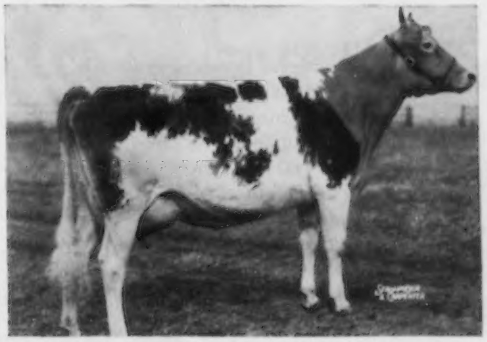

Dam:
Meadow-Gold Starlight
12916—760—6yrs

13603—752—Jr2—365—1095
14257—809—6yrs—365C—1095
13412—746—8yrs—365C—1095

A DAUGHTER

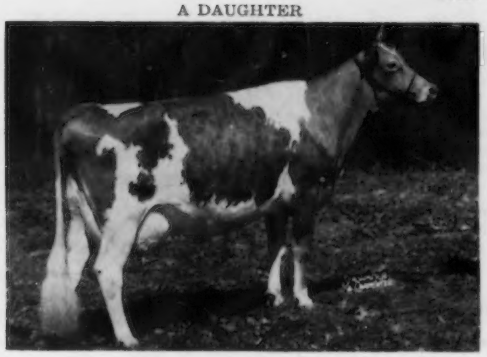

HOMINY HILL TWILIGHT
Born August 19, 1948
10856—585—Jr2—365C—1095, 12827—654—Sr4—365C (pending)
Sire: Fairlawn Peerless Dictator. "Twilight" has not yet been classified; judge for yourself!

A Son by McDonald Farms Blueblood King
Hominy Hill Monarch
Born January 21, 1947

A Son at Rockingham Farm
Brookberry Patrician, by Fairlawn Performer's Peer. Born October 28, 1950. A letter recently received from Mr. D. G. Tenney, Jr. states: "We are very much pleased with his offspring."

A Son born January 8, 1952. Unfortunately this bull died.

A DAUGHTER

TWO BROOKS KING'S SELENE
Born October 23, 1949
8237—433—Jr3—305C—907, On retest with 2338—127—Jr4 in 58 days. Classified VG '54. Sire: Fairlawn Dairymaid's King. One daughter in our herd by "Peer"—Brookberry Peer's Sally.

Another daughter in our Herd
Brookberry Peer's Starlight, sired by "Peer." Born December 25, 1952. She was first prize Calf at N. C. State Fair, 1953. She is one of the best individuals on the farm, a perfect image of her dam. We plan to breed a herd sire out of this little Lady.

A Son recently dropped, sired by "Peer"
Brookberry Moonlight's Honesty
Born March 8, 1954. A dairy individual that will be retained as a sire in our herd.

THIS FAMILY WILL PLAY A VERY IMPORTANT PART IN OUR BREEDING PROGRAM.

Calfhood Vaccinated
Herd Dehorned

Office Phone: Oldtown 415
Manager: Oldtown 413

BOWMAN AND GORDON GRAY, Owners — SAM PIKE, Manager

Route 2, Winston-Salem, North Carolina

So We're Told ... Chat ...

Best wishes for a speedy recovery go to Albert Burger, Sebastopol, well-known California Guernsey breeder, who recently suffered a heart attack and has returned home after spending two days in the hospital under an oxygen tent.

G. Wend, Modesto, Calif., who has been out of the Guernsey business for the past two years, is now getting his son started with a Guernsey herd. Recent purchases included 20 head from the F. W. McCracken herd at Tracy.

Harold Olson, secretary of the Carlton County, Minn., G. B. A., spent six weeks in St. Luke's Hospital in Duluth following a serious intestinal operation. While he was there, Mrs. Olson also visited the hospital to present him with their seventh child, a girl.

Oliver Galland, Florin, Calif., has been released from the hospital and is well on the road to recovery from injuries suffered recently when he was attacked by his bull. No doubt his rescue by three young men, who happened to be passing by his place at the time of the attack, saved him from much more serious injuries.

Lee Housley, farmer - breeder of Athens, Tenn., is getting a nice herd of registered Guernseys established. Lee is an ardent supporter for the Guernsey cow, as well as all members of his family. His daughter, Myra, and son, John, made the trip to the National Junior Guernsey Show in 1953, where Myra showed Freegrove Prince's Promise to the championship in the National Junior Guernsey Show.

CLASSIFICATION SCHEDULE

The following classification schedule is arranged by field territory. For application blanks to have your herd classified, and for classification rules, write to The American Guernsey Cattle Club.

All registered Guernsey cows that have freshened are eligible to be classified. It is not required that they either be on official test or have an official record. On herd reclassifications, the owner is required to present all eligible cows not previously classified, and all cows under eight years of age last classified either Very Good or Excellent.

To facilitate the national fieldman arranging his classification itinerary, it is requested that your application be postmarked at least 30 days before the classification schedule. Schedules are subject to cancellation if there is not a sufficient number of applications received.

Dates	*Territory*	*Field Representative*
May 31-June 12 October 18-30	North Dakota, South Dakota, Minnesota, Wisconsin, Iowa, Nebraska	George W. Chambers
June 21-July 3 September 13-25	Michigan, Indiana, Ohio, Illinois	Max L. Dawdy
July 12-24	Washington, Oregon, Wyoming, Montana, Idaho	Elmer J. Meadows
July 26-August 7 Oct. 25-Nov. 6	Pennsylvania, New Jersey, Maryland, Delaware, District of Columbia, Virginia, West Virginia	A. M. MacKay
July 26-31 Nov. 15-Dec. 4	Utah, Colorado, Nevada, Arizona, New Mexico, California	A. Wendell Fuhriman
August 9-21	Oklahoma, Texas, Arkansas, Missouri, Kansas	Tim C. Main
Aug. 30-Sept. 11	Florida, Georgia, North Carolina, South Carolina	C. J. Jacobs
October 4-16	Massachusetts, Connecticut, Rhode Island, Vermont, New Hampshire, Maine, New York	Joseph Pendergast
December 13-18	Alabama, Tennessee, Kentucky, Mississippi, Louisiana	Ballard K. Bennett

Cecil Burnette, Willow Wilde Farm, Fulton, Ky., reports the sale of a Guernsey bull to J. R. Felts, Preston, Mississippi. According to Mr. Burnette, three other young purebred bulls went to the same area, with the Pet Milk Company of Philadelphia being instrumental in placing them.

The Canadian Guernsey Breeders' Journal has been changed from a bimonthly publication to a monthly. The Journal has given Canadian breeders a splendid service throughout the years and we congratulate them on publishing monthly.

Tommie McDougald, Iola, Tex., purchased a Guernsey heifer, Brazos C. C. Gracie, from C. S. Lankart, Waco, Tex., in March of 1953. He cared for the heifer, gave her proper feed, and during the Houston Fat Stock Show and Livestock Exposition in February showed her to grand champion of the Guernsey show. Congratulations, Tommie!

A new cattle barn, 300 feet by 54 feet, is currently being completed at the Mercer County Fairgrounds, Celina, Ohio. This barn will house all the 4-H and open show dairy cattle at the Mercer County Fair. The unique feature of the building is that all the labor for its construction except that of two hired carpenters, is being furnished by breeders in Mercer County. The co-operating breeders are each contributing about four to five days of labor throughout the spring season to complete the structure.

There was a great need for this new barn and the objective was finally accomplished when Homer Frahm, Guernsey breeder and currently secretary of the Mercer County G. B. A., and two other breeders of the county proposed to the County Commissioners that if they would buy the material for the barn, the dairy cattle breeders of the county would furnish the labor for its construction. The commissioners accepted the proposal, and the new barn is a testimony of excellent community spirit.

Leonard Hastie, Elk Grove, Calif., recently purchased 28 head of registered Guernseys from Fred Bruhn, Dixon.

Carman Bowlin, Dresden, Tenn., has purchased his first Guernseys and has definite plans to change his herd of another breed to an all purebred Guernsey herd. Both Mr. Bowlin and his son, William E., are very enthusiastic about the possibility of their future herd.

GOLDEN HARVEST *Farm*

CONSIGNED

To The Eastern Guernsey Sale, May 28, 1954

To The Guernsey Sale, May 29, 1954

GOLDEN HARVEST C. ROSANNA

Born November 15, 1952

Sire: **Nyala Supreme Commander**
1st Sr. Calf & Jr. Ch., Md., 1947.
By Pine Manor Crown Supreme, A. R., out of Fairlawn Peerless Ermine, VG 3 times, 16726—869—7yrsC, 17855—893—8yrs, 16892—838—10yrs—365—2x.

Dam: **Sterlingold Rosanna**
10970—503—Sr2—305C
By Gardenville Rose King, A. R., out of Sterlingold Prima Donna, 11540—671—Jr3.

"ROSANNA" was bred March 26, 1954 to Golden Harvest Majestic.

To The McDonald Sale, May 31, 1954

GOLDEN HARVEST COMMANDER SYBIL

Born July 24, 1952

Due October 7, 1954 to Golden Harvest King Cole, by Gardenville Rose King, A. R., out of Blakeford Colleen, 11759—664—Jr2C, 11106—637—Sr3—HIR.

Sire: **Nyala Supreme Commander** (above)

Dam: **Mt. Ephraim Challenger's Sybil**
9394—470—Jr2—305C
By Pine Manor King's Challenger, A. R., out of Douglaston Baroness Sybil, VG '50, 14353—788—Sr4.

GOLDEN HARVEST MONARCH'S GAIL

Born March 6, 1953

Sire: **McDonald Farms P. Monarch, A. R.**
By McDonald Farms Predictor, A. R., out of McDonald Farm Kings Jolly Lady, E 3 times, 13461—723—Jr4, 15575—869—7yrs.

Dam: **Mt. Ephraim's Princess Gay Girl**
10281—444—Jr2—305C (pending)
By Gardenville Coronation Prince, A. R., out of McDonald Farms Gay Girl, E 3 times, 12659—637—Sr3C, 12718—655—5yrs.

Do Stop In And See Us On Your Way To New Jersey After The Annual Meeting.

275 REGISTERED GUERNSEYS ★ Bang's T. B. Accredited ★ Calfhood Vaccinated

Established 1936 — Telephone, New Milford, Elgin 4-5432

F. W. McCANN, Owner JOHN LINDSAY, Manager

U. BOURDEAU, Herdsman

Farm 1½ miles east of Bridgewater

Golden Harvest Farm

BRIDGEWATER • CONN.

ROCKINGHAM FARM

Moving On — After 40 Years In These Fields and Buildings

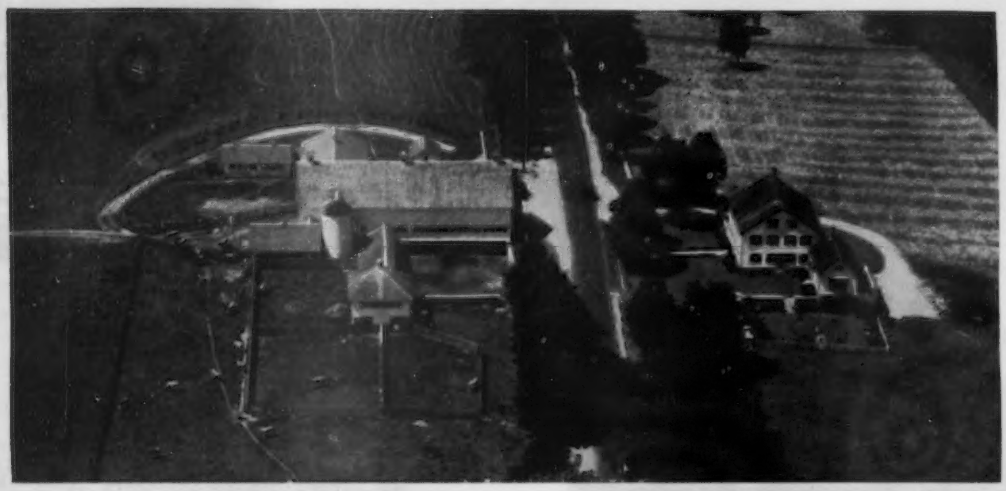

IMP. PRINCESS OF THE VAL DU SUD
(snapshot taken at 13 years of age, after having her 11th calf).
Born April 12, 1923

15 Progeny including
ROCKINGHAM SLOGAN LAD
(sire of ROCKINGHAM LADYSHIP, foundation of the great Ladyship family at Riegeldale and Fairlawn).
ROCKINGHAM SAILOR PRINCE
(sire of Rockingham Prince Hollistar).

IMP. STARLIGHT OF THE FONTAINES
Born February 18, 1919

13 Progeny including
ROCKINGHAM ULTRA STAR
(granddam of Dotty of West Side Farm, new National Record holder).
ROCKINGHAM TWILIGHT
16726—845—D (dam of Rockingham Prince Hollistar).

"The Sire of Sires"
LANGWATER HOLLISTON, A. R.

Where these famous animals, among others . . .

established the strong bloodlines that have placed the name' 'Rockingham" high on the lists of famous Guernseys.

These strains, carried down to date chiefly by the great **ROCKINGHAM PRINCE HOLLISTAR,** a grandson of all three animals, are strong in our herd today.

We are moving this summer and autumn to nearer fields on Sprout Creek near Hopewell Junction, Dutchess County, New York.

We are taking along about fifty head, almost every one tracing several times to the influential Guernseys pictured above.

It is hard to leave Salem and to sever our many ties with the old farm . . . but we are delighted with our new home and hope you will visit us as soon as we are settled.

ROCKINGHAM FARM

Salem, New Hampshire

FRANCES TENNEY BROWNE
CHARLES H. TENNEY
DANIEL G. TENNEY, Jr.
} 15 Broad Street, New York 5, N. Y.
Owners

CARL L. ERICKSON, Manager

THE SECRETARY'S PAGE

You Can't Saw Wood with a Hammer

By Karl B. Musser

WHAT is the first reaction to the time-worn phrase, "You can't saw wood with a hammer"? Does it mean that no progress can be expected if we dissipate our energies with fault finding? Does it point a finger at the person who has a critical word for anything new? Does it mean that tolerance is a point of discouragement?

It may mean any one of these things to some, but to us it means that to accomplish improvements the right tools must be used.

We are thinking of the many breeders who are working long and hard to make a profit in breeding better Guernseys. We believe it is generally conceded that when a dairyman has purebreds he dreams of accomplishing improvements. If this is true, we are concerned, and hope that he is using the tools available. We are equally concerned with his understanding that The American Guernsey Cattle Club is a service institution, and has a history rich in trying to meet the needs of those desiring to breed better cattle.

Performance data is basic. The first yearly semi-official records were made by the Guernsey breed. The first recognition of sires and dams showing transmitting ability was made by The American Guernsey Cattle Club. The first organized breed extension work was done by William H. Caldwell in the 1890's. The first fair booth sponsored by a breed organization was Guernsey. The first help to breeders in marketing their product was the GOLDEN GUERNSEY program. These, among other firsts, have built a store of material helpful to Guernsey breeders.

The use of material available cannot help but be beneficial in operating a dairy farm. The Performance Register, the Guernsey Breeders' Journal, the extension program, and other tools are available. Generalities are confusing.

Specific assistance is available if Guernsey breeders will contact The American Guernsey Cattle Club, GOLDEN GUERNSEY, Inc., or their local breed organizations. All eagerly await an opportunity to serve you.

Top Junior Two-year-old

All Breeds!

16739-1017-Jr2-365C-3x — 1st Fat Production, 9th Milk Production

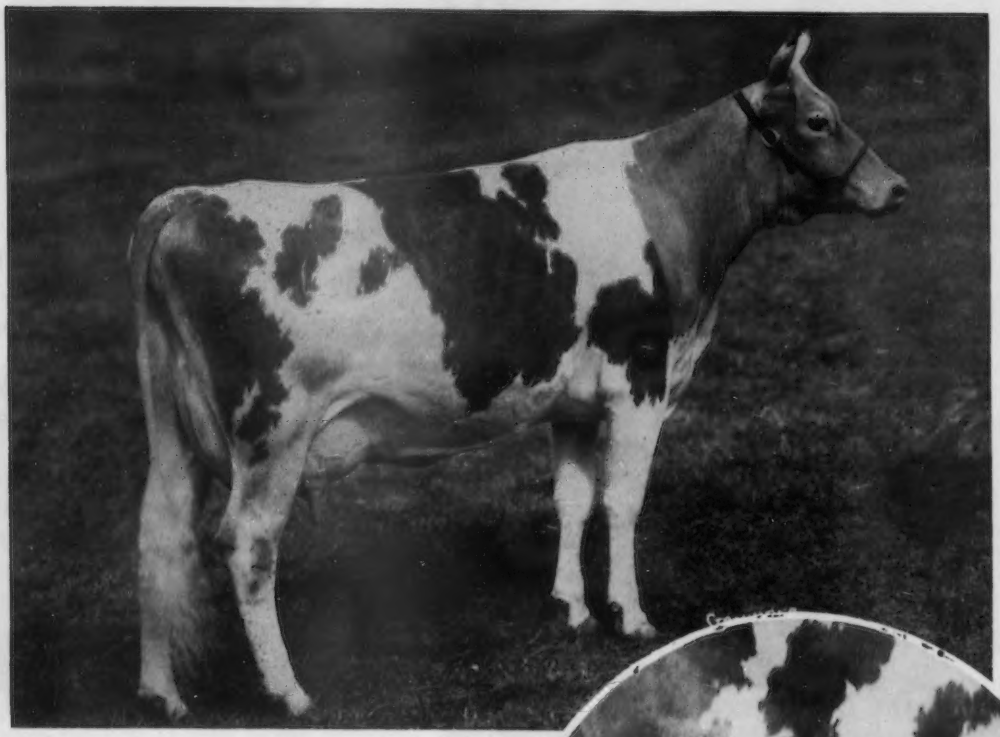

Final Milking

A Guernsey, Hominy Hill Prince's Harp, is the first cow of any breed ever to produce 1017 lbs. of fat in a single lactation as a junior two-year-old on either two or three-time daily milking. This new National champion is owned by Weston Howland, Howland Farm, Brattleboro, Vt., and was bred by Henry D. Mercer, Hominy Hill Farms, Colts Neck, New Jersey. "Harp" completed a record of 16739 lbs. of milk and 1017 lbs. of fat in January and gave birth to a heifer calf on April 25 to establish herself as a champion of champions.

January 27 will be a day long remembered by Weston Howland, his family, Joe Beane, farm manager, and the rest of the boys on the farm. On this date, officials of The American Guernsey Cattle Club, newspaper photographers, and personal friends gathered at the farm, located high in the Vermont hills, to witness the last milking of the new champion.

At approximately two o'clock in the afternoon, standing in her well-kept stall, she gave the last milking to complete her record. She appeared not in the least concerned over all her admirers.

Before the start of this record, "Harp" gave birth to a son, Howland Master's Prince Royal, sired incidentally by her own great grandsire, Flying Horse Bandmaster. During 200 days of the National-shattering record, "Harp" carried her second calf.

The junior class of the Production Division has

Hominy Hill Prince's Harp

been a battleground during the past year, for "Harp" is the fourth Guernsey to hold first place and become a National champion. From 1948 to 1953, Hominy Hill Betty held the coveted position with a record of 18094 lbs. of milk and 924 lbs. of fat. Early in 1953, Ideal's L. D.'s Sally produced 16437 lbs. of milk and

924 lbs. fat to replace "Betty." However, she held the position a very short time, for her stablemate, Ideal's May Royal Petunia, made 17449 lbs. of milk and 937 lbs. of fat to become the National leader. Now "Harp" has increased the National record by 80 lbs. of fat to not only become a National leader but to break all records of all breeds for her age.

"Harp" was purchased by Mr. Howland for $1,200 in the 1951 Essex County Sale, and has really justified her price tag. Further, she has also justified the promise presented by the great Guernsey bloodlines behind her. She is a prime example of how careful breeding of purebred cattle pays off at the milkpail.

Harp's granddam, Flying Horse Master's Harp, was also a National producer at the same age, with 15687 lbs. of milk and 917 lbs. of fat. Carrying Harp's blood back still another generation on the female side, we find Dorothy's Maxim's Buttercup, with a mature record of 12248 lbs. of milk and 678 lbs. of fat, and Argilla Harp with a Jr4 record of 12453 lbs. of milk and 631 lbs. of fat, CHI. Harp's dam, Hominy Hill Harp, also has an outstanding Jr2 record of 11725—681—365C—3x. These records show steady improvement generation after generation.

Turning to the male side of the family, we find "Harp" had an illustrious group of ancestors. Her sire was Hominy Hill Coronation Prince, a young bull sired by Coronation King of Pine Manor that has 61 proved sons and 90 tested daughters, five of which have produced over 800 pounds of fat, 11 over 700 and 30 over 600 pounds. He sold for $11,500 in 1947, and at the same sale 37 of his sons and daughters sold for over $100,000. A half-brother of Harp's sire sold for $45,000, a breed record until 1950.

Going back to the dam of Harp's sire, we find Meadow-Gold Prudence that made a class leading record of 18037—1017—6yrs—365C—3x, and was classified Excellent for type.

"Harp" produced one lb. of milk for every 1.7 lbs. of feed. This is a great efficiency ratio. Another remarkable feature of this new record was persistency of production throughout the entire lactation. In her first full month "Harp" produced over 1400 lbs., and in her last full month over 1300 lbs. of milk.

Throughout her lactation, "Harp" was milked and cared for by Fay Beane, with great help and support from his brother, Joe Beane, farm manager.

Congratulations to the entire organization at Howland Farm for developing the new champion, and to her breeder, Henry D. Mercer.

Sire: Hominy Hill Coronation Prince.
Dam: Hominy Hill Harp.
Breeder: Henry D. Mercer, Colts Neck, N. J.
Owner: Weston Howland, Brattleboro, Vt.
Born: Aug. 5, 1950. Calved: Dec. 8, 1952.
Served: July 10, 1953. Calved: Apr. 25, 1954.
Supervised by University of Vermont, Burlington, Vt.
Carried calf 200 days during test.
3 milkings daily. Total milkings 1095.

1953	Milk Lbs.	Butter Fat Per Cent	Butter Fat Lbs.
Jan. 27	263.1	5.47	14.39
Feb.	1426.8	5.80	82.75
Mar.	1545.6	5.80	89.64
Apr.	1502.3	5.64	84.73
May	1508.1	6.22	93.80
June	1428.1	6.10	87.11
July	1436.1	5.90	84.73
Aug.	1361.3	6.00	81.68
Sept.	1291.5	6.24	80.59
Oct.	1317.9	6.23	82.11
Nov.	1264.1	6.34	80.14
Dec.	1325.3	6.50	86.14
Jan. 26, 1954	1068.9	6.53	69.80
Total	16739	6.08	1017

R. D. Stewart, Assistant Secretary-Treasurer of The American Guernsey Cattle Club, presenting Advanced Register Certificate to Mr. Howland, with Joe Beane, manager of Howland Farm, and Fay Beane, milker, looking on.

Weighing Harp's last milking. Left to right: Weston Howland, owner, Mrs. Stanwood G. Wellington, Mr. Howland's daughter, Fay Beane, milker, Joe Beane, manager, and Clarence W. Greenie, superintendent of Production Testing for the Club.

Weston Howland and his family admiring "Harp."

Chapter I

The Gene Harding Story

by Harold W. Adams

THIS is not a complete story. It's just the first chapter. The final pages will probably be written 10 or 15 years from now. However, we just can't wait that long to tell you the complete story, because what's happened already makes mighty exciting reading.

This is the story of the early efforts of a young man to get started in Guernsey breeding and the dairy business. He's C. Eugene Harding of Maplevale Farm, Brookville, Pennsylvania.

What called our attention to Gene was the fact that on October 13, 1953, Gene's herd of Guernseys finished their DHIA and HIR testing year with an average production of 12985 lbs. of milk and 617.9 lbs. of fat for his 23.3 milking cows. This is the highest Guernsey herd average ever attained to date in Pennsylvania DHIA testing. And, to add even more lustre to the record, Gene figures that, despite drought and disaster, this production netted him an income of almost $11,000 above feed costs.

So, let's see more of how Gene Harding is trying to prove to himself and to other young men that "if you have what it takes," it can pay to "go back to the farm."

When Gene graduated from Penn State University in 1951, he turned down many lucrative business offers to devote full time to developing the Guernsey herd at Maplevale Farm, which was started in 1920 by his grandfather, J. O. Harding. When Gene took over, the total herd numbered only 22 head—these representing the foundation stock which Gene and his grandfather had carefully selected and developed during Gene's four years of college.

The milkers in this foundation herd, hampered by lack of adequate home-grown roughage and pasture, were producing about 8500 lbs. of milk and 400 lbs. of fat when Gene took over in 1951. Therefore, one can readily see that production has jumped nearly 4500 lbs. of milk and 200 lbs. of fat per cow in two short years.

How was this progress achieved so quickly? Simply by hard work, coupled with the practical knowledge Gene gained from his boyhood on the farm and his college training, he immediately reseeded the pastures and hayfields, only to see a 1952 drought which threatened to wipe out his dreams the very first year. By careful work he managed to bring them back pretty well in 1953. Gene bought a few more good cows, utilizing the knowledge gained as a member of Penn State's successful dairy cattle judging team, and as a showman for Bray's Island Plantation in South Carolina. He culled ruthlessly when necessary, he used his own proved herd sires, and above all, to express it in his own words, he "kept faith in himself and in the dairy business."

Things were beginning to look a little bit rosy for Gene Harding on New Year's Eve of 1953. He had come through that summer's drought, and his herd production was steadily rising. But, little did he know that this "rosy glow" would turn to the

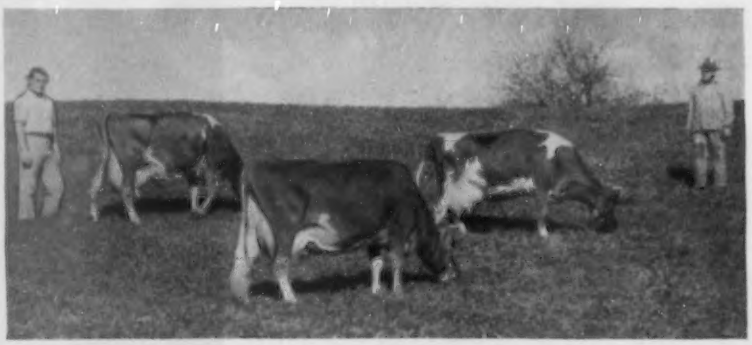

Gene and J. O. Harding watching three descendants of Maplevale Pansy—Maplevale Moonlight Pearl, Maplevale Moonlight Queen and Maplevale Emory's Primrose.

Gene Harding's Maplevale Farm buildings and Guernseys, Brookville, Pa.

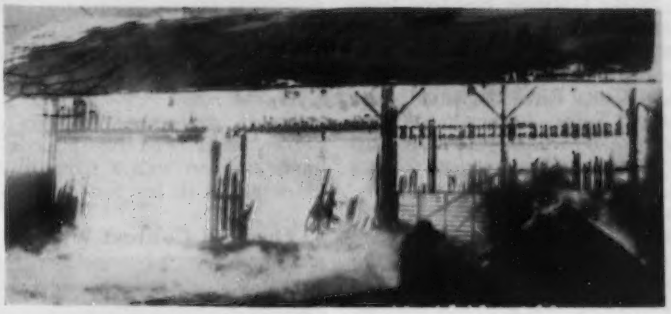

After the Maplevale Farm fire, Gene cared for his herd tethered in an old machine shed from early March until he could get them on pasture.

orange flare of fire on a cold and windy March night, only to die the next morning to the blackness of the charred ruins of his barn.

The burning of his barn left Gene with no suitable place to house his herd until the weather warmed. And, this was right in the middle of the DHIA record-breaking year. That his herd made the outstanding record it did is indeed a tribute to both Gene and to registered Guernsey cattle.

It was a tough decision to decide to spend the money necessary to rebuild, but Gene's faith in himself and his Guernseys made him go ahead.

Hardly had the ashes of his barn cooled, however, when 15 of Gene's fraternity brothers and classmates from Penn State arrived. Later, even Gene's faculty advisor, Max Dawdy, now a fieldman for The American Guernsey Cattle Club, came. All that day, from before dawn to well after dark that night, they helped Gene clean up the wreckage so that construction of a new barn could begin immediately.

During the period before Gene could get his Guernseys on pasture, they had to be tethered in an old machine shed. A "cowman" in its fullest meaning, who loves his work and his cows, Gene carried water and feed to them by hand, milked some of them three times every day, and managed to nurse them through the spring.

As we have mentioned, good management and care were only part of the reasons for Gene's success so far. Careful breeding and replacement selection by both Gene and his grandfather before him have also played their role.

From 1920 to the present, three main herd sires have been used. They were Quail Roost Eminent Prince, Sedgley Moonlight, and Ringgold C. Emory. A fourth, Leeside Loyalty, whose first calves are just arriving, is now being used.

All of the bulls used at Maplevale Farm have had the blood of the great Guernsey sire, Maxim of Linda Vista, that had 79 registered daughters, 43 of which appear in the Performance Register. One of his daughters, La Noce's May Rose, posted a senior three-year-old record of 18119 lbs. of milk and 932 lbs. of fat. Gene feels this Maxim-Green Meadow combination gets cows with the strength and quality to produce well, and yet have pleasing type.

Two main female bloodlines have been developed in the herd. The first started with a 4-H calf Gene bought when a youngster. This calf was King's Rose of Hillside, a granddaughter of the Creamcup cow of D. A. Morrow, Tyrone, Pa., that had an M. E. 305-day average for 12 lactations of 11491 lbs. of milk and 546 lbs. of fat.

The second main family in the herd today started when Gene's grandfather purchased a day-old calf in 1930. Unnamed when bought, J. O. Harding called her Maplevale Pansy. "Pansy" turned out to be a great cow, and at the advanced age of 13 years she produced 16055 lbs. of milk and 701 lbs. of fat.

One of Pansy's daughters, much to the joy of the Hardings, kept up this production tradition. This daughter, called Maplevale Tulip, produced 14448 lbs. of milk and 811 lbs. of fat. In turn, her daughter, Maplevale Moonlight Queen, had a 305-day record of 15109 lbs. of milk and 668 lbs. of fat and her daughter, Maplevale Emory's Queen, has just made 13519 lbs. of milk and 657 lbs. of fat as a junior four-year-old in 305 days.

Two heifers, not yet fresh, represent the fifth "Pansy" generation now in the herd; and, judging by their appearance, great things should be expected of them also. On the strength of these

(*Please turn to page 206*)

Daughters of Sedgley Moonlight, A. R.

Name	Milk	Fat	Times Milked	Days	Age
Maplevale Moonlight Pearl	13175	706.9	3x	305	8yrs.
Maplevale Moonlight Deanna	10966	561.4	2x	305	5yrs.
Maplevale Moonlight Queen	15109	668.3	3x	305	6yrs.
Maplevale Moonlight Rosemary	9651	431.1	2x	305	5yrs.
Maplevale Moonlight Patricia	12420	551.7	2x	305	8yrs.
Converted Average	11302	537	2x	305	Mature

Daughters of Ringgold C. Emory, A. R.

Maplevale Emory's Queen	13519	657.4	3x	305	Jr.4
Maplevale Emory's Rose Marie	12388	719.1	3x	305	Jr.4
Maplevale Emory's Pearl	10711	507.5	2x	305	Sr.3
Maplevale Emory's Princess	9824	471.9	2x	305	Sr.3
Maplevale Emory's Primrose	12162	598.8	3x	305	Sr.2
Converted Average	11375	570	2x	305	Mature

Here are the Judging Contest Winners

Two Juniors Top All Contest Entrants

THE pictorial judging contest held by the Guernsey Breeders' Journal took on world magnitude. Contestants took part from all but one of the States, most of the provinces of Canada, Costa Rica, England, South Africa and Turkey. A new record was set when 2,499 replies were judged by the committee at The American Guernsey Cattle Club.

Charlene Stewart, 13 years old, of Vassar, Mich., was the over-all winner with a score of 248 points out of 250. The only mistake Charlene made was in transposing the first and second places in the fifth class of aged cows. Charlene's family are Guernsey breeders, and Harold F. Stewart and Son own Char-Lane Farm.

S. Emery Fisher, Boscawen, N. H., was the second high among all contestants, with a score of 245 out of a possible 250. Emery is another junior and is 17 years old.

Marlowe E. Nelson, Dairy Department, Michigan State College, East Lansing, and Donald Seipt, Easton, Pa., tied for first place in the Senior division with scores of 243.

Two ladies, one from Ohio and the other from Ontario, tied for second place in the Senior division. Mrs. Henry Zumfelde, Wauseon, Ohio, whose son, Lawrence N. Zumfelde, tied for first place among the Juniors last year, made a score of 242. Mrs. William G. Booth, Milton, Ontario, Canada, tied with Mrs. Zumfelde with a 242 score.

Patricia Angstman, 14 years old, Becker, Minn., won third place in the Junior division with a score of 242, which would tie her for fourth place in the over-all scoring. There were many ties after the first few placings, and these were taken care of by winning the prizes for their positions.

The Vocational High Schools throughout America made good use of the contest, and more used it as part of classroom work than in 1953. Several college classes also made use of the material, the foremost being California Polytechnic Institute, that featured the contest in their dairy judging classes.

New York State again led in the number of contestants, as 309 replies were received. Pennsylvania sent in 264 replies; California, 174; Ohio, 119; Illinois in fifth place with 113; Iowa sixth with 98; Indiana seventh with 94; Minnesota eighth with 88; Wisconsin ninth with 87, and Missouri 10th with 84.

In the Junior department, Pennsylvania led with 155 replies; New York, 144; California, 71; Oregon, 63; Illinois, 62; Minnesota, 52; New Mexico, 51; Iowa, 50; Indiana, 49, and Ohio in 10th place with 46.

The contest was divided into Senior and Junior divisions, with anyone over 18 years of age, when the contest started, being automatically placed in the Senior division.

Over-all Contest Winner

Charlene Stewart
Vassar, Mich.
Score, 248

Second Place Contest Winner

S. Emery Fisher
Boscawen, N. H.
Score, 245

Third Place Junior Winner

Patricia Angstman
Becker, Minn.
Score, 242

SENIOR PRIZE WINNERS

Marlowe E. Nelson, East Lansing, Mich.; Donald Seipt, Easton, Pa.; Mrs. Henry Zumfelde, Wauseon, Ohio; Mrs. William G. Booth, Milton, Ontario, Canada; Mrs. W. J. Gilbert, Seven Valleys, Pa.; Albert Sundberg, Rock Creek, Ohio; William G. Booth, Milton, Ontario, Canada; Charles A. Chance, Stevensville, Md.; Mrs. William R. Gowen, Freeport, Maine; Ray R. Lewis, Findlay, Ohio; William M. Hopper, Lexington, Ky.; Lester C. Coleman, Hamilton, Ohio; Lee S. Smith, Bentonville, Ark.; Alan R. Brown, Waukon, Iowa; Mrs. Norman W. Reifsnyder, Bernville, Pa.; Nellie E. Rogers, Randolph, N. Y.; D. L. Coberley, Willits, Calif.; John J. Rhodes, Alexandria, Pa.; Louis Luyber, Jr., Bordentown, N. J.; Carl

First Place Senior Winners—Tied

Donald Seipt
Easton, Pa.
Score, 243

Marlowe E. Nelson
E. Lansing, Mich.
Score, 243

Second Place Senior Winners—Tied

Mrs. Henry Zumfelde
Wauseon, Ohio
Score, 242

Mrs. Wm. G. Booth
Milton, Ont., Canada
Score, 242

H. Beyer, Belleville, Kan.; Travis H. Riggan, Magnolia, Ark.; Dallas Prouty, Fort Ann, N. Y.; J. E. Burcham, San Luis Obispo, Calif.; Rodger S. Hoyt, Manhattan, Kan., and Naomi A. Benner, Skillman, N. J.

Junior Prize Winners

Charlene Stewart, Vassar, Mich.; S. Emery Fisher, Boscawen, N. H.; Patricia Angstman, Becker, Minn.; Charles Newburn, St. Elmo, Ill.; Gary Brink, Nunda, N. Y.; Walter Kohler, Woodstown, N. J.; Jess Roll, Portland, Ind.; Fred Maynard, Delanson, N. Y.; Marilee Jacob, Riga, Mich.; John Schwinghamer, Albany, Minn.; Charles Fanucchi, Bakersfield, Calif.; Warren Fink, Beason, Ill.; Robert Stockman, Bakersfield, Calif.; Marlene Angstman, Becker, Minn.; Maurice Henkes, Harpers Ferry, Iowa; Norman Fink, Beason, Ill.; Roby Parks, Beason, Ill.; William Milne, Church Hill, Md.; Robert Andersen, Athens, N. Y.; Kenneth McCoy, Lovington, N. Mex.; Carl L. Beyer, Jr., Belleville, Kan.; Henry Thomas, Jr., Ithaca, N. Y.; Bill Conley, Bakersfield, Calif.; Donald Gill, Lovington, N. Mex., and Eva Wilkins, Leeds Junction, Maine.

State and Out-of-Country Winners

No prizes were offered for the highest score in each state, but "Honorable Mention" is given to the following high scorers for the states and countries named: Alabama, Earney Shaw, Holly Pond, Sr. 216; Arizona, Edward Vaughn, Chandler, Sr. 227; Arkansas, Lee S. Smith, Bentonville, Sr. 238; California, Charles Fanucchi, Bakersfield, Jr. 238; Colorado, Elaine Carlson, Johnstown, Sr. 221; Connecticut, E. LeRoy Brock, Middletown, Sr. 231; Delaware, James Church, Mount Cuba (Wilmington), Jr. 230; Florida, Carroll L. Ward, Winter Park, Sr. 218; Georgia, J. R. Burgess, Jr., Waleska, Sr. 217; Idaho, Floyd J. Eilers, Rupert, Sr. 227; Illinois, Charles Newburn, St. Elmo, Jr. 240; Indiana, Jess Roll, Portland, Jr. 239; Iowa, Alan R. Brown, Waukon, Sr. 238; Kansas, Carl H. Beyer, Belleville, Sr. 236; Kentucky, William M. Hopper, Lexington, Sr. 239; Louisiana, Sarver Lane, Mermentau, Jr. 223; Maine, Mrs. William Gowen, Freeport, Sr. 239; Maryland, Charles A. Chance, Stevensville, Sr. 239; Massachusetts, Jordan H. May, Shelburne, Jr. 230; Michigan, Charlene Stewart, Vassar, Jr. 248 (top winner); Minnesota, Patricia Angstman, Becker, Jr. 242; Mississippi, James Kenneth Lane, Stoneville, Jr. 218; Missouri, Elliott G. Case, Hartsburg, Sr. 233; Montana, R. Edward Banderob, Jr., Worden, Jr. 232; Nebraska, Kenneth W. Baumfalk, Lincoln, Sr. 230; New Hampshire, S. Emery Fisher, Boscawen, Jr. 245 (second high); New Jersey, Walter R. Kohler, Woodstown, Jr. 239; New Mexico, Kenneth McCoy, Lovington, Jr. 235; New York, Gary Brink, Nunda Jr. 240; North Carolina, Mrs. Geneva H. Harrell, Bakersville, Sr. 219; North Dakota, Alfred Borah, Sheyenne, Sr. 233; Ohio, Mrs. Henry Zumfelde, Wauseon, Sr. 242; Oklahoma, Freddy Birdshead, Canton, Jr. 226; Oregon, Paul O. Wood, Canby, Jr. 230; Pennsylvania, Donald Seipt, Easton, Sr. 243 (tied first place Senior division); Rhode Island, Richard G. Hutchins, Bradford, Sr. 228; South Carolina, George Fowler, Jr., Denmark, Jr. 222; South Dakota, Eugene Burney, Brookings, Sr. 227; Tennessee, James Harry Felts, Greeneville, Jr. 227; Texas, Homer Morris, Dallas, Sr. 234; Utah, Mary Papageorge, Ogden, Sr. 227; Vermont, Stanley F. Rice, Derby, Sr. 229; Virginia, Bonnie Gene Miller, Harrisonburg, Jr. 232, and W. B. Knott, Jr., Dinwiddie, Sr. 232; Washington, Murray Anderson, Mt. Vernon, Sr. 232; West Virginia, P. C. Garothrop, Bridgeport, Sr. 216; Wisconsin, Herman Gugdahl, New Lisbon, Sr. 232; Wyoming, D. C. Brown, Laramie, Sr. 218; Canada, R. Harvey Stevens, Didsburg, Alberta, Sr. 215, Roland E. Parker, Newport, Nova Scotia, Sr. 211, Mrs. William G. Booth, Milton, Ontario, Sr. 242; Costa Rica, Alfredo Volio, Cartago, Sr. 195; England, Agnes Mason, Ilkley, Yorks, Jr. 219; South Africa, D. H. B. Dickin, Darliston, P. B. East London, Sr. 217; Turkey, Merle Crouse, Istanbul, Sr. 222. (At the end of each address is Sr. and a number or Jr. and a number. This refers to either the Senior or Junior division and the score that each person made.)

Here are the Judge's Reasons

Official Placings

Dean Gordon M. Cairns, Dean of Agriculture, University of Maryland, College Park, was the official judge in the contest. Dean Cairns was judge of the National Dairy Show held in connection with the National Dairy Cattle Congress at Waterloo in 1953.

In returning his official placings and reasons, Dean Cairns stated that this had been a rather interesting experience, and that he had studied them numerous times in order to make sure that he was completely satisfied that they were placed in the right order. His reasons are given below.

In placing the classes in the 1954 Guernsey Pictorial Contest, I found myself in the same situation as each of the contestants. A good job has been done by the persons representing The American Guernsey Cattle Club in selecting classes and presenting them for your consideration. Problems were presented in each class, and I am sure there will be differences of opinion on the placings of the five classes.

My placings on the classes are as follows:

Class I—Two-year-olds, 2-1-3-4.
Class II—Three-year-olds, 4-2-1-3.
Class III—Four-year-olds, 1-4-3-2.
Class IV—Aged cows, 2-4-3-1.
Class V—Aged cows, 3-4-1-2.

Class 1—2-year-olds

I placed this class of two-year-old heifers 2-1-3-4.

2 over 1

2 excels 1 in body capacity and balance of udder. She is deeper in the barrel and her udder is attached higher and wider in the rear and is more level on the floor. However, 1 would be given a slight advantage in dairy character as shown in cleanness of neck and freedom from excess flesh. 1 is also smoother in the blending of the shoulders and has a more desirable placement of the front teats.

1 over 3

1 is placed over 3 because she follows more closely the type of the top place heifer. 1 has a more desirable udder in that the fore udder blends more smoothly to the body wall and has more uniform width in the rear udder. She has greater strength of heart, is wider through the thurls and pins and stands on straighter hind legs.

3 over 4

3 is a heifer that shows more stretch and openness. Her sharpness and freedom from excess tissue give her more evidence of dairy character. She is longer in the neck and longer bodied than number 4. She is cleaner cut through in the thighs and her udder is attached much higher and wider. It must be admitted that 4 excels in set of hind legs, smoothness of udder and levelness of udder floor.

Gordon M. Cairns
Contest Judge

Class 2—3-year-olds

My placing of this class of 3-year-olds is 4-2-1-3.

4 over 2

4 is placed over 2 because of her stretch and openness. She is longer on the floor of the udder and the fore udder extends farther forward and blends more smoothly. She is more level from hooks to pins. It must be granted that 2 has a more desirable head, being more alert of eye and also has a stronger rear udder attachment.

2 over 1

2 and 1 make a close pair because of their similarity in type and udder. However, 2 is placed over 1 because of her balance and smoothness, greater strength of topline and heart, her greater depth and body capacity. She follows more closely the pattern set by the number 4 cow.

1 over 3

1 over 3 is an easy placing. 1 follows the pattern set by the two top cows in the class. She is cleaner about the head, throat and neck, longer in the neck and sharper over the shoulders than 3. She is also cleaner through the thigh and straighter on the hind legs. The rear udder is attached much higher and wider on 1. 3 must be given credit for her greater body capacity, but her thickness as she shows today makes her an easy bottom in this class.

Class 3—4-year-olds

I placed this class of 4-year-olds 1-4-3-2.

1 over 4

1 is placed over 4 because of her style, balance and length of body. She shows more character about the head, blends a little more smoothly from the neck into the shoulder and carries back with more length and width of rump. Her rear udder carries this width more uniformly and is nicer balanced than the rear udder of 4. She also has more uniform size and shape of teat. 4 must be given the advantage in depth of body and levelness of udder sole.

4 over 3

4 is placed over 3 because of her greater strength, depth and width of heart and barrel and greater body capacity. Both cows have good serviceable udders with greater capacity in 4. However, a little advantage in width of rear udder attachment must be given 3.

3 over 2

3 is superior to 2 in dairy character. She is more free from excess tissue and patchiness. She shows more udder balance than 2 and has a more uniform teat placement. 2 must be given the advantage of length and levelness of rump as well as depth and capacity of body.

Class 4—Aged Cows

My placing on this class of aged cows is 2-4-3-1.

2 over 4

2 is an easy winner in this class. 2 is placed over 4 because of her balance of body and smooth blending of parts. She is cleaner in the throat, more smoothly blended through the shoulder and deeper of heart and body than 4. Her udder is attached higher and wider in the rear and is smoother in front. She also shows more width of thurls and has a more desirable set to her legs than 4.

4 over 3

4 is placed over 3 because she follows the type set by the first place cow. She shows more breed character about the head, is cleaner of head and neck and shows more evidence of dairy character by her cleanness through the thighs.

She has an udder which is more capacious, is longer and more level on the floor and carries a higher and wider rear attachment. 4 has a neater tail setting, more width of pins and stands straighter on her hind legs. 3 has more strength of heart and is smoother in the shoulders.

3 over 1

This is the closest placing in the class, the primary advantage being in

(*Please turn to page 206*)

Classification - - - By R. D. Stewart

SINCE the type classification program began in March, 1947, a total of 55,569 classification ratings had been made through December 31, 1953. The following table gives a summary analysis of the number of ratings and the percentage ratings in the various classifications.

Early studies of lifetime production show a very definite correlation between type classification and lifetime production. Type classification is a valuable program for every breeder to use in improving his herd. If you have not already had your herd classified this year, or within the past 18 months or two years, we urge you to ask for a type application blank to have your herd classified the next time the official classifier is scheduled to be in your territory. A classification schedule appears in every issue of the Guernsey Breeders' Journal. For complete details on classification, write the Peterborough office.

OFFICIAL TYPE CLASSIFICATION REPORT

1947 through 1953

CLASSIFICATION STANDARDS

Excellent	(E)	90-100
Very Good	(VG)	85-90
Desirable	(D)	80-85
Acceptable	(A)	75-80
Fair	(F)	70-75
Poor	(P)	less than 70

	Age	DETAILED RATINGS BASED ON SCORE CARD											
		General Appearance							Mammary System				Over All Rating
		Rating	Shoulders	Feet & Legs: Fore	Feet & Legs: Hind	Rump	Dairy Character	Body Capacity	Rating	Fore Udder	Rear Udder	Teat Placement	
Excellent		1988	3483	4732	1871	3815	13754	10488	1692	2418	4191	2512	1357
Very Good		14299	13635	18259	8781	14514	23265	22588	10982	10767	14823	11636	12722
Desirable		25022	21343	12804	15229	20380	14970	16716	23700	19917	21410	20117	254454
Acceptable		11942	12205	3144	9957	12093	2931	4868	14857	15973	11278	15840	12777
Fair		2121	4137	374	2906	3996	574	823	3670	5253	3079	4523	2914
Poor		197	766	45	614	771	75	86	668	1241	788	941	345
Total		55569	55569	39358	39358	55569	55569	55569	55569	55569	55569	55569	55569
Excellent		3.6	6.3	12.0	4.8	6.9	24.8	18.9	3.0	4.4	7.5	4.5	2.4
Very Good		25.7	24.5	46.4	22.3	26.1	41.9	40.5	19.8	19.4	26.7	20.9	22.9
Desirable		45.0	38.4	32.5	38.6	36.6	26.9	30.1	42.7	35.8	38.6	36.3	45.9
Acceptable		21.5	22.0	8.0	25.3	21.8	5.3	8.8	26.7	28.7	20.3	28.5	23.0
Fair		3.8	7.4	1.0	7.4	7.2	1.0	1.5	6.6	9.5	5.5	8.1	5.2
Poor		.4	1.4	.1	1.6	1.4	.1	.2	1.2	2.2	1.4	1.7	.6
Total		100.0	100.0	100.0	100.0	100.0	100.0	100.0	100.0	100.0	100.0	100.0	100.0

Chat . . .

William L. Pleiness, Maple Dawn Guernsey Farm, Scottville, Mich., is very enthusiastic about type classification. He has the following to say about the program: "Type classification has been one of the greatest steps forward in the advancement of the Guernsey breed since production testing. In our appraisal, it stands alongside on an equal par. We are so sold on it that we will not buy another herd sire from anything but from a production tested and classified herd.

"Classification makes it possible to pick a good herd sire by mail, and shortens the time you have to spend on a tour of herds trying to pick a future sire from that outstanding female family that most breeding herds have.

"Last, but not least, it sends our cull cattle to the butcher instead of in some beginner's herd where it does our breed more damage than good."

Classification, in our opinion, provides a permanent, detailed record of unexcelled value to those who are breeding, selling or purchasing Guernsey cattle.

CLIFFORD W. SMITH, Manager
Wychmere Farms,
Ontario, N. Y.

As a small farmer-breeder, the money we have spent classifying our herd five times is one of the best investments we have ever made. We have, as a result, an unbiased opinion as to the strong points of our herd and the faults we should try to correct.

In our limited advertising program we use the slogan "Guernseys With a Future." Our complete classification information provides a tool for shaping our "Guernseys With a Future."

DOUGLAS STANTON
Old Homestead Farm
Greenville, N. Y.

A Guernsey Trainee and a Guernsey Breeder Win First and Second Places in the Eastman Stage for Public Speaking at Cornell

(Editorial Note: The Eastman Stage in Public Speaking was founded by A. R. Eastman, Waterville, N. Y., and is a contest held during Farm and Home week at Cornell University. The object is to develop qualities of personal leadership in rural affairs, and prizes of $100 and $25 for first and second places are given. Judging is based on 50 per cent for content of speech and 50 per cent for presentation. William J. Schmidt, Westwood, N. J., one of the Guernsey trainees, was the winner, and Donald M. Bay, Canandaigua, N. Y., a Guernsey breeder, took second place. We are giving herewith William Schmidt's talk.)

Ladies and Gentlemen: At the beginning of each new school year the Agricultural Campus at Cornell is a very busy place. Upperclassmen are looking for their old friends, complaining about their schedules, while the freshmen are busy finding out what Cornell life is going to be like. They attend orientation meetings, hear about the various activities on the hill, and especially those on the Agricultural Campus. They find out about the Round-Up Club, The Cornell Countryman, The 4-H and Grange groups, and are introduced to the senior men's honorary society called HO-NUN-DE-KAH. In early October this society puts on a beef barbecue at the judging pavilion for all freshmen, scholarship winners and faculty members. The freshman is especially encouraged to attend, for it gives him a chance to meet his classmates, to talk with his professors and also a chance to talk with those upperclassmen present, so he can find out what to expect from Cornell. Aside from the general good time had by all, this evening is to show special recognition to those students who have been awarded scholarships for the coming year.

Many of the scholarships presented pertain to different phases of agriculture. There are scholarships for those who live on farms, or live in agricultural communities or counties, scholarships for special branches of agriculture such as Floriculture, Animal Husbandry, or Dairy Industry. These scholarships are based on scholastic achievements and in some instances both scholastic achievement and need.

William J. Schmidt, Jr.
Westwood, N. J.
Eastman Stage Winner

Either you receive cash, or some part or all of your tuition is paid.

These scholarships are certainly a wonderful thing. Why, back in 1935-36 only 39 scholarships were awarded. At that time the number of Agricultural students was 1,220. Last year 227 scholarships were awarded, with 1,561 students enrolled in the Agricultural school. This is over a 500 per cent increase in scholarships and only a 13 per cent increase in enrollment.

As you can readily see, the number of scholarships has increased a great deal, giving many more students a chance toward a formal education. Through these fine scholarships it has been possible for many more students to help finance their own way through school.

However, there is another type of scholarship that I have become familiar with, and I feel it has gone one step further. This type has not received the recognition that the cash scholarships have at the annual award presentations at the judging pavilion.

It corresponds more or less to a graduate fellowship. The recipient is remunerated for a specific job he has done or is doing in some special field of agriculture. In other words, the student receives a fellowship during the school year and during the summer months he works for it.

You see, I am the recipient of one of a few undergraduate summer fellowships. Mine is sponsored by The American Guernsey Cattle Club, and I'd like very much to tell you about it.

It was started about four years ago with the idea that college students throughout the country would apply for two $250 scholarships to help pay for their next year's school tuition. Along with receiving the $250, the student would agree to work on an outstanding Guernsey farm during the summer months to learn valuable farming experience, and at the same time be paid for his employment. But more important, in my opinion, is that since the Cattle Club could only give away two cash scholarships, they initiated a Summer Training Program whereby about 30 students would work during the summer months on well-managed Guernsey farms and receive better than average pay.

Some of you probably have the idea that this is just another summer job, but folks, let me tell you that for the past two summers I have learned more through experience than I could ever buy.

But before I get way ahead of myself, let's start from the beginning.

In the fall of my feshman year I was just another fellow going to Agricultural school. I didn't know what I was here for, or what it was I wanted to study. I hadn't applied for any regular scholarships, because I felt I wasn't capable of receiving one. As you can understand I just didn't know which end was up. In January, 1952, I received a letter from my faculty advisor telling me about the Guernsey Training Program and scholarships. If I was interested I should see him and fill out an application form. Well, I thought it over and finally decided to give it a try. During our Farm and Home Week of that year I had the opportunity to talk with Joe Pendergast, field representative for the Club. He frankly told me that I probably wouldn't receive the cash scholarship, but my chances for the summer em-

ployment alone were good. About a month after my interview I was in informed by the Cattle Club that I had been selected as one of 30 individuals to participate in the summer training program for a period of three years.

I have had a chance to get two of my three summers work in, and have spent them at Dunwalke Farm, in Far Hills, New Jersey. My training has been under the supervision of manager James Christian. It's surprising to sense the feeling that someone actually wants to teach you agriculture in an informal manner but yet on a teacher-student basis. I have been given every opportunity possible for learning farming methods, the handling of cattle, and also the opportunity to meet leading men in the agricultural and Guernsey world.

To give you an idea of my experiences, my first summer at Dunwalke was working as a relief man, better known as a Jackass-of-all-trades. By this term I mean that I worked wherever I was needed—in the barns as a two-time milker, or three-time test cow milker; in the fields when we were busy with haying; in the maternity barn at calving time, and in the machine shed when I broke something. Now the difference between all this and just being a hired man is that I'm on a program to learn and work, the result being that I usually felt as if I were in two different places doing two different jobs at the same time. The work was hard, but I was certainly learning about dairy farming. Then came the week that I went to the county fair and worked for the State Guernsey Breeders Association. I had two cows and a calf to take care of and was responsible for answering all questions that people asked. That job was fairly easy, but during my second summer at Dunwalke I went back to that same fair and had 10 cows to take care of. I was putting on milking demonstrations six times a day for the DeLaval Milking Machine Company. At each demonstration a big crowd was present, and I was responsible for giving a speech on the secretion of milk.

The rest of my second summer at Dunwalke was working as temporary farm herdsman, quite a responsibility for a young college student, but an indication that Mr. Christian wanted to lose no time in teaching me all the jobs one has with animals. Along with my regular work I was often called upon to take animals to different sales, which meant leaving the farm, getting the animals and myself to our destination, and then selling them. I attended consignment sales in New Jersey, New York and Connecticut. Along with the sales went the shows. Our first was the New Jersey Guernsey Breeders' Show, and if school hadn't interfered this fall I probably would have gone to the National Dairy Cattle Congress at Waterloo, Iowa.

Ladies and Gentlemen, these are only a few of my experiences of two summers of undergraduate fellowship work. There were other jobs that I did along with the usual work that has to be done to carry out successful farming. In addition, I still have another summer to go. What I have already gained I can boil down to a few points. I was given an opportunity, I took it, and I learned a lot. I was given the opportunity by an organization that wanted to help me learn about the Guernsey breed of cattle, along with their proper care and management. It has been through its influence that I now have two job opportunities awaiting me after my graduation in 1955, any one of which a student majoring in Animal Husbandry would be proud to have.

I hope I have sold you on the importance of this type of scholarship. If there were more like this particular type a college student would be better equipped to go into the agricultural business world, which is now the largest privately owned business in the United States.

The American Guernsey Cattle Club isn't the only organization that sponsors such fellowships, there are a few others, and all with the same purpose in mind—to help the college student with experience.

The Purina Feed Company has the Danforth Foundation Scholarships which award a student a sum of money for scholastic work and also hires the student during the summer months to learn about the feed industry. The State of New York hires several students each summer to be assistant county agents and assistant 4-H leaders. National Dairy Products Corp., and their subsidiary divisions, also have programs where they help the student majoring in Dairy Industry. All are interested in the student's future. The agricultural businessman realizes the value and importance of a college graduate these days, and that is why such programs are being inaugurated, but not enough.

I've told you folks about a few unusual scholarships, one in particular.

At this point you are probably wondering, well, what does he want us to do about it? Sure they are fine scholarships, so what?

There are those in the audience tonight who represent many different fields of agriculture. What I have tried to do is to stimulate you with some ideas to take back home with you.

Those of you who represent the various Cattle Clubs take heed! Are you going to let The American Guernsey Cattle Club put one over on you, because with their program they are now influencing students toward the Guernsey breed of cattle. If you don't do something quickly they are really going to have one up on you. Go back to your home office and talk up similar programs. By no means are they hard to initiate.

This type of scholarship doesn't pertain just to Cattle Clubs but to Farm Machinery Corporations, Fertilizer Companies, the Agricultural Chemical Industry, Milk Companies, Seed Companies, Canning Associations, in fact any agricultural business concern.

Folks, my first appeal is to you who do not sponsor any scholarships. Here is a fine place to start, with the fellowship type of scholarship.

To you who have taken the first step and are awarding many fine cash scholarships, why not take the next additional step and add the opportunity of summer working fellowships to your present scholarship programs? I feel confident that you will be well satisfied with the results. It wouldn't be difficult to revise your present programs.

You know, students come to college to learn theory, but they are the first to realize that not everything comes from the classroom. It has been through systems of student training that has provided the ideal method of learning. Why don't YOU try such a program that makes this type of learning available to students.

I'd like to leave you with the idea that everyone concerned should do everything in their power to increase the opportunity for fellowship training for this or any other agricultural college.

I have tried to help tonight, and intend to do all I can in the future to help promote similar programs. How about you trying with me?

Chat . . .

H. C. Hanson, Barnum, Minn., celebrated his 81st birthday on March 31. Mr. Hanson dispersed his herd on July 1, 1953. He is developing a new herd with as much youthful enthusiasm as he did the first one over 50 years ago. Mr. and Mrs. Hanson now have 31 head, which they care for without help and between Mr. Hanson's duties as cashier of the Barnum Bank.

Mr. and Mrs. Jonathan Wahl, Wilmer, Ala., recently made a trip to Robin Roost Farm, Lebanon, Tenn., where they purchased Robin Roost Rex's Baron. This calf is out of Primrose Farm Loretta, A. R., and sired by Riegeldale Emory's Rex.

Sales...

Pacific Northwest Sale

By Elmer J. Meadows

The Pacific Northwest Guernsey Sale was held on April 14 at the Multnomah County Fairgrounds, Gresham, Oregon. The 46 head were sold before a capacity crowd of several hundred for a total of $24,150, an average of $525.00. The sale was made up of consignments from Oregon, Washington, British Columbia, Idaho and Utah—truly a Pacific Northwest assemblage. Bidding was more widespread than the consignments, and represented breeders from coast to coast.

Top cow, Graysmarsh Princess Kathaleen, consigned by Graysmarsh Farm, W. G. Reed and Lester J. Lancaster, Sequim, Wash., was purchased by Edward B. Henslee, Kingston Springs, Tenn., for $1,500. Contending bidder was Hans Leuthold, Tillamook, Oregon. "Kathaleen" was a big powerful cow, with a class leading record of 8685—561—Jr2—HIR—365C—2x, sired by McDonald Farms Indian Prince and out of a Chicona Caliph daughter with 9866—542—Jr3—HIR—2x. Mr. Henslee bought five head, which totaled $4,365, and also included the third high cow, Valley Gem Topliner, for $1,000, that was consigned by Valley Gem Farms, Arlington, Washington. Contending bidder was George M. Dynes, Mt. Vernon, Washington.

Second largest buyer was Albert L. and Dorothy N. Hawn, Whitewater Ranch, Leaburg, Ore., who selected five head for a total of $2,445. Mr. and Mrs. Hawn's son, Thomas A. Hawn, consigned the second high female of the sale, a bred heifer, purchased by Fred Rudat, Jr., Brownsmead, Ore., for $1,025. Contending bidder was P. K. Nelson, Medford, Oregon. The heifer, White Water Colonel's Queen, was by Franchester Free Colonel and out of Questa of Cla-ore, classified VG, with four official records, two over 600 lbs. of fat and a top of 11952—629—5yrs—HIR—365C—2x. Other unsuccessful bidders from a distance were Alvin C. Bush, Wyno Farms, Muncy, Pa., and John B. Merryman, Sparks, Maryland.

The sale was managed by the Western Guernsey Service, C. W. Robinson, Clements, Calif., and Victor Gray, Lodi, California. Local arrangements were made by the Oregon G. B. A., with Clayton Nyberg, Tualatin, chairman. In Washington, the selection committee was headed by Cecil White, Mt. Vernon. Col. R. E. Bob Stanley, Paramount, Calif., was auctioneer, with C. W. Robinson, reading pedigrees. They were assisted in the ring by Victor Gray and Dick Crow, Western Dairy Journal, Los Angeles. Albert Johnson, Mt. Vernon, Wash., and Mike Lancaster, a Washington State College student, Pullman, led the cattle in the ring.

The pre-sale banquet was held at the Multnomah Hotel, Portland, and was attended by about 100 breeders and friends. L. E. Francis, manager of the Hillsboro, Ore., branch of the First National Bank of Portland, was toastmaster and did a superb job, along with Albert Hawn, president of the Oregon Guernsey Breeders' Association.

Two of the most appreciated guests at the banquet were Mr. and Mrs. A. L. Gile, former owners of Chicona Farm, whose herd was dispersed a few years ago. Mr. Gile's influence with Langwater Traveler was evidenced in the sale by the fact that almost every animal carried some of Traveler's blood. Short talks were made by Alvin C. Bush, C. W. (Jack) Robinson, John B. Merryman, and Elmer J. Meadows, field representative of The American Guernsey Cattle Club.

Following is the sales list:

Joe and Irene Beeler, Tillamook, Ore.	
Graysmarsh Royal Sunshine	$400
Riverview Cherub's Clara	650
Wilsona Farms Gentle	550
Buford Brown, Woodburn, Ore.	
Natalie of Retedale	310
Orville L. Brown, Woodburn, Ore.	
Donald D's Nancy Ann	475
Mr. and Mrs. R. L. Clarke, Gaston, Ore.	
Milkmor's Violet Valerie	410
George M. Dynes, Mt. Vernon, Wash.	
Mira Loma Farm Elsie	550
Maple Springs Letty	750
Claudette of Retedale	475
Jim Ferguson, Mt. Vernon, Wash.	
Noelbrook Docious	210
Albert L. and Dorothy N. Hawn, Leaburg, Ore.	
Cla-Ore Knight's Donata	625
Westlynn Carol	650
Chukluck Lady Gypsy	385
Prairie Bloom May Goldie	285
Cla-Ore Basil's Baby	500
Edward B. Henslee, Kingston Springs, Tenn.	
Snow Summit Corina	600
Graysmarsh Princess Kathaleen	1,500
Idacrest Noble Lady	440
Del-Eden Lady	825
Valley Gem Topliner	1,000
Daniel A. Herb, Forest Grove, Ore.	
Almar Damsel General	600
William J. Herinckx, Banks, Ore.	
Far West Fame's Gladness	550
Jackson Brothers's Rose	375
Twinkle Star Ranch Peri	260
Francis Hertel, Cornelius, Ore.	
Valley View B. Marvel	525
Price's Tinkle Ada	310
Hans Leuthold, Tillamook, Ore.	
Graysmarsh F. Roxie	900
L. L. Lombard, Eugene, Ore.	
Del-Rien Lustre	425
Storm McDonald, Heber, Utah.	
Mari-Mac Velice's Velvet	335
Snow Summit De Etta	285
Lloyd McKillip, Tillamook, Ore.	
Valley View E. Mable	350
Happy Rogue V. Trinket	400
Merle Miller, Burlington, Wash.	
Valley Rogue Nadine	500
London Donald's Tessie	475

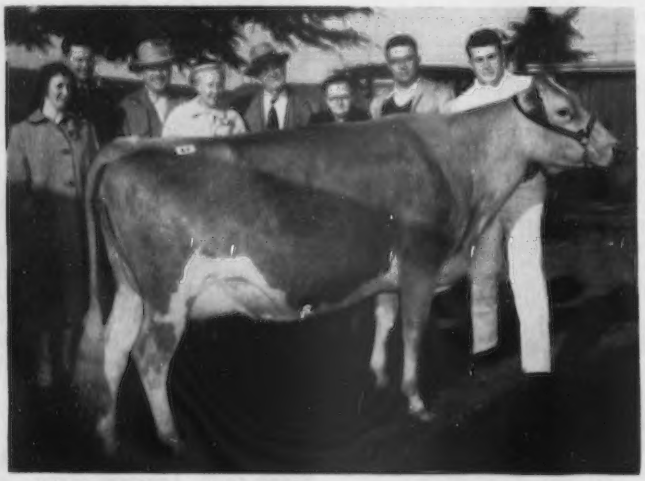

Graysmarsh Princess Kathaleen, top in the Pacific Northwest Guernsey Sale, selling to Edward B. Henslee, Kingston Springs, Tenn., for $1,500. Left to right: Mrs. and Mr. Hans Leuthold, Tillamook, Ore., contending bidders; Mr. and Mrs. Albert L. Hawn, Eugene, Ore.; Mr. and Mrs. Henslee; Lester J. Lancaster, Sequim, Wash., consignor, and Mike Lancaster, Pullman, Wash.

P. K. Nelson, Medford, Ore.
Happy Rogue Vic's Bloom 435
Daybreak Diplomat's Petunia 475
Clayton Nyberg, Tualatin, Ore.
Ridder Farms Bonnie 260
Alfred Olson, Astoria, Ore.
Redland Fancy's Hattie 475
Poepping Bros., Mt. Angel, Ore.
Bonnibell Ina Girl 485
L. W. Power, Burlington, Wash.
Land O'Dreams Don's Gloria 485
W. T. Richardson, Sardis, B. C., Canada
Western Glow F. Ultra Lynn 635
Fred Rudat, Jr., Brownsmead, Ore.
White Water Colonel's Queen 1,025
Karl Vockert, Troutdale, Ore.
Western Glow F. Darling Duchess 675
William Wineberg, Vancouver, Wash.
Royal Acres Eskimo's Cleo 325
A. Winters, Wapato, Wash.
Riverside Acres Polly 510
River Road Masher's Juanita 485

Flinco Farms Consignment Sale

By Ballard K. Bennett

The Flinco Farms Consignment Sale was held at the main farm near Jackson, Miss., on April 5. An even 60 head sold for a total of $13,720, an average of $228.67. This was an effort on the part of J. R. Flint and his sister, Miss Ollie, to offer breeders good working cattle with good bloodlines. The top of the sale was Red Cross Noble Ruby, selling dry and going to the Alabama State Vocational Trade School at Dothan, for $375.00. This institution also purchased the second top in the sale paying $340 for Riegeldale Maxim's Blonde. Ties for third top resulted when J. E. Bowden, Memphis, Tenn., paid $335 for Sunny Kenn Moonlight Nina and Meadow Lodge Tritta sold to J. B. Cutrer, Kentwood, Louisiana.

The Guernseys sold to breeders from the states of Louisiana, Alabama and Tennessee with the majority staying in Mississippi. High buyer was the Alabama State Vocational Trade School that purchased 13 head for $3,250.

The sale was managed by the Coarsey Sales Service of Trion, Ga., with Ralph Coarsey reading pedigrees, and Tom McCord of Montgomery, Ala., the auctioneer. Jimmy Walker and Thomas Callicott served as ringmen, while Mable Coarsey clerked the sale, ably assisted by Mr. and Mrs. Grover Marshall of the Flint organization. Following is a list of the animals selling for $250 or more:

Alabama State Vocational Trade School, Dothan, Ala.
Winkler Farms A. Perscilla $255
Burton Lane Idol's Nannette 300
Brazos Lady Gaety 310
Red Cross Noble Ruby 375
Riegeldale Maxim's Blonde 340
Dinsmore Noble Muffet 250
J. E. Bowden, Memphis, Tenn.
Flinco Farms Nimrods Aileen 280
Flinco Farms Nimrods S. Beatie 265
Sunny Kenn Moonlight Nina 335
I. J. Broome, Florence, Miss.
Flinco Farms Nimrods Roeny 265
Flinco Farms H. Sophisticate 250
Thomas Callicott, Coldwater, Miss.
Walker Farms Miss Echo 270
A. W. Carmichael, Carmichael, Miss.
Flinco Farms Harvesters Adine 260
E. F. Chapman, Jackson, Miss.
Flinco Farms Harvesters Prim 275
Flinco Farms Harvesters Pauline ... 275
Flinco Farms Nimrods Princess 260
Flinco Farms Harvesters Jamie 275
Flinco Farms General's Breezy 260
J. B. Cutrer, Kentwood, La.
Meadow Lodge Tritta 335
Charles R. Jordan, Hazelhurst, Miss.
Sunny Kenn David's Lipstick 280
Gayland's Daisy 305
Shoreland Meadow Larkspur 255
John W. Peters, Jr., Lucedale, Miss.
Riegeldale Bens Alicia 280
Sunny Kenns Moonlight's Jonquil . 260
T. H. Vinson, Magee, Miss.
Winkler Farms Chum's Kit 290

Iowa State Sale

By George W. Chambers

The Iowa G. B. A. held its eleventh annual sale at Waterloo, on April 17. The 39 head brought $10,630, an average of $272.56. Top animal of the sale was Prairie Lodge Lilac, consigned by H. W. Sawin and Son, Northwood, and purchased by Joe P. Muller, Jo-Be Farms, Omaha, Neb., at $575.

The sale was managed by the state association, with C. H. Jennings, Iowa City, chairman of the sale committee. Arnold Pancratz read pedigrees and Bud Seitz was auctioneer. Mr. and Mrs. M. J. Sprole clerked the sale. The 39 head went to 32 buyers, 17 of whom were new breeders.

Following is the sales list:

Glenn Anderegg, Edgewood, Iowa.
Rose-Vu Artless $250
Gordon Anderegg, Edgewood, Iowa.
Bonnie Brook Caroline 170
Kenneth W. Angstann, Big Lake, Minn.
Valleyland Rosette 335
Richard Beebe, Humboldt, Iowa.
Westside Flossie 280
Rose-Vu Molly 290
James E. Cox, Humboldt, Iowa.
Smoky Knoll Maxim Claudette 230
Rose-Vu Maisie 250
Walter A. Dengler, Jr., Davenport, Iowa.
Suneslope's A. P. Bertha 350
Sandra Ann Ferguson, Marshalltown, Iowa.
Rock Lane Dictator's Bernice 75
Leo H. and Joseph J. Fitzpatrick, Dubuque, Iowa.
Elmwood Prim 340
Kenneth W. Freyermuth, Atalissa, Iowa.
Stede Well's Bruce's Etta 225
Albert Glovick, La Motte, Iowa.
Smoky Knoll Maxim Dora Mae ... 290
Rosebud Farm Catherine 400
Iowagold Stella 290
Pete Goodyk, Sully, Iowa.
Crawford's Farm Ida 215
J. Gordon Hollis, Waterloo, Iowa.
Plain View Nancy Jean 185
Raylene Hoth, Monoma, Iowa.
Garnavillo Quincetta 250
G. W. Hunt, Guttenberg, Iowa.
Suneslope's Perfection Emola 290
Clarence Kennedy, Epworth, Iowa.
Orlette Bernice 350
Beriah J. Kenny, Ryan, Iowa.
Gayoso King's Verna 225
Ricarbru B. Blossom 230
Mrs. Walter Longer and Willis Longer, Washington, Iowa.
Crestwood Inez 205
Darrel Mahood, La Porte City, Iowa.
Elmwood Dana 205
Larry Mason, Traer, Iowa.
Wallaine Farm Mitzi 150
R. D. Mayer, Bigelow, Minn.
Green Valley's Kara 300
Mrs. A. J. Minish, Dysart, Iowa.
Avondale Farms Nola 275
Joe P. Muller, Omaha, Nebraska.
Prairie Lodge Lilac 575
Arnold Pancratz, Dubuque, Iowa.
Garnavillo Muriel 325
Floyd Richtsmeier, Ackley, Iowa.
Brandywine K. J. Thelma 180
Mr. and Mrs. M. W. Sprole, Mason City, Iowa.
Clermont Dicta Johanna 240
Donald Sywassink, Wapella, Iowa.
Stede Well's Della Doll 335
Earle H. Trout, Newton, Iowa.
Plane View G. Tinkabelle 300
Earle H. Trout and Daughter, Newton, Iowa.
Old Farmstead Galena 330
Ben Venenga, Grundy Center, Iowa.
Old Farmstead Bonnie's Lad (Bull) 320
R. H. Wengert and Sons, State Center, Iowa.
Oakwood G. Hellebores 170
Elmwood Gracious Sun (Bull) 370
Dennis and Roger Woodruff, Ackworth, Iowa.
Old Farmstead Mona 270
A. C. and Weldon Ziemann, Fairmont, Minn.
Boulder Bridge N. Banner 280
Rae-Mar Superb Cedar 280

Mid-State Indiana Guernsey Sale

By M. L. Dawdy

The "kick-off" of the consignment sales in the Mid-West for the 1954 season was the annual Mid-State Indiana Sale on March 26 at the Indiana State Fairgrounds, Indianapolis. The size of the crowd was particularly pleasing, and in general an excellent spirit again prevailed that had been lacking in some of the 1953 fall sales.

The entire sale was an Indiana offering from 24 different consignors, selling 38 head, which was 15 head less than had been cataloged. In the group that had been "scratched" were several that many felt would have contributed materially to the sale.

Included in the 38 head sold were 13 junior project calves to which bidding was restricted to 4-H and FFA members. Eleven juniors paid $2,035 for the 13 calves, an average of $156.54. Melvin Lowes and Family, Fairland, paid the top price of $370 in the junior department for Seale's Pocahontas, a July 1 calf consigned by Mr. and Mrs. Lee Seale, Lebanon, that was sired by Normandy Matchless and out of Seale's Pokie. In addition to being top Club calf, "Pocahontas" was second top female and third high of the sale. Three other calves sold over $200. Richard Goebel, Metamora,

Mich., paid $230 for White Lick Private's Janet, the consignment of E. K. Wetzel, Mooresville. The consignment of Emerson Mithoefer, Indianapolis, Mithoefer's Betsy Rose, also went out-of-state at $225 to Dale J. Schultz, Peoria, Illinois. Albert Holaday and Sons, Losantville, took Schragcrest Anchor's Topsy, consigned by William and Bonita Schrag, Hebron, at $205. David Chrisman, Edinburg, took two head, while Schaffer Miller, Sr., and Schaffer Miller, Jr., Rockport, also took two head.

The twenty-five head in the open sale grossed $7,315, an average of $292.60, and were divided among 13 different buyers, all Hoosiers, except one, William F. Schultz, Peoria, Ill., the out-of-state buyer, was the heaviest purchaser of the sale, taking four head for $1,315 and his son purchased the second high Club heifer to boost the family total to five head for $1,540. Dr. Don Gerrish, Terre Haute, was the next heaviest buyer with four head at $1,130.

The consignment of Everett R. Beaty, Huntington, Golden Grange Ideal Ceasar, topped the sale at $650, going to Raymond Stultz and Son, Terre Haute, and Jay T. Yeley and Sons, Marshall, Illinois. This was a good quality, stretchy calf that writes quite an impressive pedigree. He is by McDonald Farms Augusta's Ideal, a son of Douglaston Lady Augusta and McDonald Farms Ideal, and out of Golden Grange W. R. Lassie, 12997—590—Jr2—365—3x, a daughter of Meadow Lodge King's Raider and a maternal granddaughter of Meadow Lodge King's Warrior.

Top female at $380 and second top of the sale was Golden Hills S. Opal, consigned by C. L. Jenkins, Peru. This was a good uddered four-year-old, purchased by William F. Schultz, Peoria, Illinois. Fuller Farms Golden Trudy, consigned by Fuller Farms, Shelbyville, went to George Allison, Mooresville, for $340. A springing two-year-old, the consignment of H. E. Winkler, Lebanon, Green Ridge Helen's Leap, went to Tennant Hungerford, Shelbyville, for $330. Eleven of the 25 head in the open sale sold for $300 or over.

The sale was sponsored by the Mid-State Guernsey Breeders, Inc., of which Kenneth Tate, manager of Normandy Farm, New Angusta, is the president; Lloyd Simmons, manager of White Lick Farm, Mooresville, the vice-president, and Paul List, manager of the Moffett Estate's Sleepy Hollow Farm, Indianapolis, the secretary-treasurer. The Russell George Sales Service, Lebanon, managed the sale, with Russell George reading pedigrees, Romayne Sherman, Goshen, the auctioneer, and Emerson Mithoefer, Indianapolis, and Eddie Nash, Windfall, working the ring.

Following are the sales lists:

A. C. Alig, Lebanon, Ind.	
Seale's Petunia	$295
Valley Set's Le Julie	285
George Allison, Mooresville, Ind.	
Columbus Evadean	290
Fuller Farms Golden Trudy	340
C. C. Cochard, Greenfield, Ind.	
Fuller Farms Archer (Bull)	225
Virgil Cole, Marion, Ind.	
Rosette's Levity Judy	255
Dr. Don Gerrish, Terre Haute, Ind.	
Columbus Dawn Dee	250
Schragcrest Traveller's Iva	300
Beau Mannikin	310
Beau Mollity	270
Tennant Hungerford, Shelbyville, Ind.	
Green Ridge Helen's Leap	330
Red Cross Majestic Tillie	320
William Jones and Glen Freeman, Fairmont, Ind.	
Golden Hills Levity Lou	190
Mr. and Mrs. Schaffer Miller, Sr., Rockport, Ind.	
Collinwood Marvel Alice	235
Roxie's Beauty of Weber Farm	235
William F. Schultz, Peoria, Ill.	
Normandy Sprite	320
Golden Hills S. Opal	380
Sunflower's Sunrise M	315
Collinwood Audrey's Mary	300
Raymond Stultz and Son, Terre Haute, Ind., and Jay T. Yeley and Sons, Marshall, Ill.	
Golden Grange Ideal Caesar (Bull)	650
Ora Todd, Elwood, Ind.	
Valley Set Le Nellie	205
Collinwood Marvel's Gaiety	300
Fawn Isle Faith	305
A. C. Wainscot, Sheridan, Ind.	
White Lick Private's Doris	250
Omer T. Wicker, Carthage, Ind.	
Rose Mary of Weber Farm	160

Junior Sale

David Chrisman, Edinburg, Ind.	
Heifer Calf	75
Fairland G. Iola	115
Richard Goebel, Metamora, Mich.	
White Lick Private's Janet	230
Albert Holaday and Sons, Losantville, Ind.	
Schragcrest Anchor's Topsy	205
Stephan J. Keffaber, Wabash, Ind.	
Circle B. Little Lady	140
Jan B. Keffaber, Shelbyville, Ind.	
Fuller Farms Gallant Athia	100
Melvin Lowes and Family, Fairland, Ind.	
Seale's Pocahontas	370
Robert and Darrell McGiff, Argos, Ind.	
Hazelden Prinani	175
Robert K. McQueany, Clay City, Ind.	
Fawn Isle Peggy Ann	90
Schaffer Miller, Sr., and Schaffer Miller, Jr., Rockport, Ind.	
Busy Biddy Farms Daphne	90
Indian Valley Bonnie May	70
Dale J. Schultz, Peoria, Ill.	
Mithoefer's Betsy Rose	225
Dale E. Zigler, Edinburg, Ind.	
Richard Farms Bee	150

Idaho 4-H and FFA Heifer Sale

By Elmer Meadows

The Guernsey breeders of Idaho held their Seventh Annual 4-H and FFA Heifer Sale at Jerome, Idaho, on April 10. Frank Beer, Jerome, was manager of the sale and was assisted by Robert S. Davis, Kuna, and Joe Pritzl, Payette, with the selections. Mr. Beer had splendid local help with the arrangements consisting of Roy Haverland, Wendell, Harold Steele, Gooding, and Howard Harder, Buhl. Joe Church, New Plymouth, was auctioneer and Charles J. Pritzl, New Plymouth, interpreted pedigrees.

Westlynn Royal Zona, top heifer at the Idaho 4-H and FFA Heifer Sale, with Dennis Bodily, Idaho Falls, who paid $350 for "Zona," and Joe Pritzl, Payette, consignor.

Highest selling heifer was Westlynn Royal Zona consigned by Joe Pritzl, and purchased by Dennis Bodily, Idaho Falls, for $350. "Zona" was sired by Fircrest Royal Romulus and out of a Claudesta Phylman daughter with two good official records. No one ever saw a prouder boy of his purchase than Dennis Bodily; he stayed by his heifer's side continuously as soon as he was declared the successful bidder. Second high animal was Fern Lane Francine, consigned by C. A. Harder, Buhl, and purchased by John Stander, Blackfoot, for $285.00, a daughter of Western Glow Melba's Magic and out of a Santa Cruz Holliston Major daughter with three good official records.

The 21 head sold for a total of $4,790, an average of $228.09. The total number went to 20 buyers. One junior, Grace Leonard, Filer, took more than one head and she bought two for a total of $375 for her 4-H Club project.

Interest in the consignments was very gratifying. The barn was full of junior dairymen and their parents long before the sale preview, and the bleachers were full until the last animal was sold. Bidding was brisk throughout up to about $200, and then it generally settled down to two or three until the heifer was sold.

Two charming 4-H Club girls, Carol Peterson, Filer, and Donna Daniels, Gooding, led all the heifers in the ring.

Joe Pritzl, Payette, won the Guernsey jug and sugar bowl set for the best fitted heifer in the sale.

Mr. Beer and his committee planned an excellent banquet for the consignors

and others, which was held at the Wood's Cafe in Jerome the night before the sale.

Much of the success of the sale can be attributed to the splendid cooperation given the breeders by the merchants of Jerome, who sponsored the printing of the catalog.

Following is the sales list:

George Beer, Jerome, Idaho.	
Sugar City Norman's Iris	$170
Dennis Bodily, Idaho Falls, Idaho.	
Westlynn Royal Zona	350
Elden Doser, Melba, Idaho.	
Shirley F. Loraldale	255
Dennis Eggleston, Buhl, Idaho.	
Warrior's Candy	280
Richard Escott, Shelly, Idaho.	
St. Clair Ace's Irene	250
Carl Estep, Hazelton, Idaho.	
Ernola Bond's Dorlene	270
Daniel Gibring, Buhl, Idaho.	
Prestdale W. Rainbow	275
Gary Knudson, Buhl, Idaho.	
Ashmere's Secret's Brenda	160
Michael Lehman, Jerome, Idaho.	
Zipper's Zea of Country Acres	200
Joanne Leonard, Filer, Idaho.	
Diversified Bond Bonnie	275
Grace Leonard, Filer, Idaho.	
Wilma of Fairview Farm	175
Idagem Veteran's Jezebee	200
Fern Meyer, Jerome, Idaho.	
Anson's Rena's Rene	200
Dale Meyers, Jerome, Idaho.	
Dusty Gulch's Ginger	145
Jerry Nelson, Kimberly, Idaho.	
Dari-Dale Nimble	210
Karl Nelson, Kimberly, Idaho.	
Idahope Penny	175
Nina Palmer, Gooding, Idaho.	
Lincrest Andy's Benita	210
Donald Reed, Hazelton, Idaho.	
Wesslawn Allen's Scarlet	260
John Stander, Blackfoot, Idaho.	
Fern Lane Francine	285
Nancy Steele, Gooding, Idaho.	
Swanholme's Jane	220
Jerry Tloech, Nampa, Idaho.	
Aldahome L. Esmeralda	225

Eastern Carolinas Guernsey Sale

By C. J. Jacobs

The first Eastern Carolinas Guernsey Sale was held at Green Fields Farm, Bennettsville, S. C., on April 13. The cattle were consigned by breeders from both North and South Carolina, and was the first purebred Guernsey sale of this type to be held in the Bennettsville area, although it is a well-established Guernsey area.

Green Fields Farm is owned by Dr. C. R. Hinson, who practices veterinary medicine in addition to breeding Guernseys. His farm looked like a pasture man's dream on sale day. Alfalfa stood 12 inches high in the field in front of the barns, a beautiful clover-grass permanent pasture behind the barns, a field of winter grain-crimson clover mixture just southwest of the barns, and a field of the best looking fescue surrounded the sales tent.

Fifty-two head sold for a total of $10,290, an average of $197.88 to a relatively small group of buyers. Top selling female was the five-year-old cow, Klondike Raider's Flora, bred and consigned by Thurmond Chatham, Klondike Farm, Elkin, North Carolina. "Flora" is a daughter of Klondike Holliraider and out of a Mobjack Laddie daughter. She was purchased for $400 by S. Wayne Gamble, Lanes, S. C., with Dr. F. L. Martin, Mullins, S. C., contending. The top selling bull, Klondike Raider's Comet, was also consigned by Mr. Chatham and purchased by Mr. Gamble for $330. Heavy buyer of the day was Thomas Whiteley, La Grange, Ga., who purchased nine head for a total of $2,125. This was Mr. Whiteley's initial purchase of purebred Guernseys.

The sale was managed by the Salley Sales Service, Orangeburg, South Carolina. Colonel Arthur Brantley auctioned the sale and George B. Salley read pedigrees. Ringmen were Alfred M. Brown, Jr., and Robert A. McLaughlin. Mrs. George B. Salley clerked the sale.

Following is a list of animals selling for $250 or over:

Billy Abee, Vale, N. C.	
Lendolure Fanciful	300
J. C. Brittain, Hickory, N. C.	
Two Brooks King's Maxine	300
S. Wayne Gamble, Lanes, S. C.	
Klondike Raider's Comet (Bull)	330
Klondike Raider's Flora	400
C. H. Henderson, Tarboro, N. C.	
Arlo Maxim's I. Della	340
Dr. Frank L. Martin, Mullins, S. C.	
Nejasco Virginian Lady	350
Pee Dee Farms Linda	290
W. B. Stringfellow and Son, Chester, S. C.	
Knightdale No-Max's Cornelia	255
Saluda Nestor's Opal	270
Thomas Whiteley, La Grange, Ga.	
Pleasant View Ace's Buttercup	295
Pinnacle View Sweepstake Jean	300
Gippy Prediction Nella	260
Saluda Nestor's French	285
Craig Whitener, Hickory, N. C.	
Quail Roost R. R. Tilda	350

78th Special Guernsey Sale

By William H. Juzi

Martin Dillon, agent, Avondale, Pa., was the high buyer at the 78th Special Guernsey sale, held on April 8 at the Lancaster, Pa., Sales Pavilion. He bought eight head for a total of $1,395, out of the total of 46 head which sold for $10,085, an average of $219.24. There was a definite drop in prices paid for fresh cows from previous sales, but a strengthening in price on bred heifers due this summer.

Top was the Mt. Ararat consignment, Noble's Fond Lady, a daughter of Cesor Muriel's Elbon, that was purchased for $350 by E. S. Gross, Manchester, Pennsylvania.

The sale was managed by the Pennsylvania G. B. A., with William H. Juzi, reading the pedigrees, Walter Dupes, Elizabethtown, the auctioneer, assisted in the ring by the fieldmen of the Association.

Following is a list of animals that brought $250 or more:

Ralph Byers, Quarryville, Pa.	
Justa Farms Gardenia	$280
East Malta's Archer's Shirley	260
J. Lawson and Mary M. Crothers, North East, Md.	
Mt. Ararat Queen Leasia	275
E. S. Gross, Manchester, Pa.	
Confidence's Babs	260
Noble's Fond Lady	350
Clarence H. Harnish, Lancaster, Pa.	
Flora Lea Crystal	250
Harry G. Herr, Lancaster, Pa.	
Spring Hill's Romita and calf	285
Doral Farms Jean	250
Norwood R. Holstein, Schwenksville, Pa.	
S. G.'s Gay Dollie	250
Jacob A. Krall, Lebanon, Pa.	
King's Farm Winston Astrid	290
Eli N. Landis, Jr., Christiana, Pa.	
Witchwood K. Lassie	300
David H. Newswanger, Sheridan, Pa.	
Sobelman Farms Babette	275
Norman H. Seibel, Lititz, Pa.	
King's Farm Cherub	270
Henry E. Shreiner, Lititz, Pa.	
Mt. Ararat Queen Jueneve	255
Robert Smith, Pottstown, Pa.	
Laurel Locks Nidler	290
J. S. Wolff, Millville, Pa.	
Lauxmont Financier's Nicola	310

Greenlands Farms Dispersal

A large crowd attended the Greenlands Farms Dispersal Sale on March 26 at Glenburnie Farm, Trenton, New Jersey. Bidding was very brisk and the cattle were readily sold. There were 42 different buyers for the animals, and the 75 head brought a total of $18,485, an average of $246.47.

The sale was managed by the Pate Sales Company, Trenton, N. J., with H. M. Pate reading pedigrees. E. M. Granger, Jr., was the auctioneer, assisted in the ring by Walter Dupes. Slips were passed by Louis Gruninger, and Mildred Baldwin clerked the sale.

Following is a list of animals that brought $250 or more:

Ankrum Bros., Peach Bottom, Pa.	
Greenlands Belinda	$350
Thomas B. Ankrum, Drumore, Pa.	
Greenlands Maureen	330
J. H. Bradshaw, Jr., Lahaska, Pa.	
Greenlands Faye	410
Greenland's Wilma	470
Greenlands Joanne	400
Greenlands Lena	420
Dabney and Mason, Pipersville, Pa.	
Meadowlane Susabelle	260
Greenlands Cercis	410
Greenlands Marlene	400
Greenland's Enchantress	400
B. V. and Carolyn Dale, Collegeville, Pa.	
Greenland's Red Rose	270
Greenlands Althea	325
Jeanne S. Delevett, Redding, Conn.	
Greenlands Stephanie	400
Thomas P. Dickeson, Salem, N. J.	
Greenlands Irma	450
Greenlands Hilde	500
Ferdinand Frohn, Medford, N. J.	
Greenland's Radiance	305
Galenkamp Bros., Wyckoff, N. J.	
Greenlands Floss	250

Blair R. Gray, Honey Grove, Pa.
Greenlands Mona 300
Kenneth and Marian Johnson, Doylestown, Pa.
Greenland's Mitz 420
Henry L. Leeb, Gladstone, N. J.
Greenlands Jenny 430
Milton W. Martin, Fallston, Md.
Greenlands Ruby May 360
Frederic R. Peterson, Hopewell, N. J.
Meadowlane Faith 310
Wilbur Pollock, Quarryville, Pa.
Greenlands Beulah 450
Greenlands Barbara 410
Oscar Lee, Jr., and Mark K. Post, Ivyland, Pa.
Greenlands Loretta Lou 330
William Potts, Bordentown, N. J.
Greenlands Manda 270
Ridgway Brothers, Pipersville, Pa.
Greenlands Henrietta 340
John C. Ripley, Freehold, N. J.
Greenlands Rosamond 330
Joseph Stuper, Mt. Holly, N. J.
Caumsett Performer (Bull) 250
J. Merton Vansant, Doylestown, Pa.
Greenland's Alma 280
Greenlands Hilda 420
Greenlands Virginia Rose 270
E. H. Wellemeyer, Skillman, N. J.
Greenlands Janet 500
Greenlands Harrietta 340
Greenland's Katie 330
Ruth Wetzel, Phoenixville, Pa.
Greenland's Purple 300
Irving Winner, Mt. Holly, N. J.
Greenlands Florence 310

Eastern Ohio Spring Sale

By M. L. Dawdy

The annual Spring Eastern Ohio Guernsey Sale, the 32nd in the series, sponsored by the Columbiana-Mahoning G. B. A. in co-operation with the Ohio G. B. A., grossed $6,585 for 31 head, an average of $212.42. Held at the fairgrounds, Canfield, on April 15, during intermittent soaking rains, this year's sale averaged $16 higher than the 1953 spring sale. The 31 head were supplied by 24 different consignors, all in Northeastern Ohio, with only six consignors providing more than one animal.

The 18 buyers were all from Ohio and Pennsylvania, with 13 from the home state taking 20 head, while five buyers moved 11 head to the Keystone state. Donald E. Schultz, Carrollton, Ohio, contributed the most money, purchasing three head for $825.

Top of the sale was the consignment of Luther Laymon, Gambier, Woodside T. Linda, a three-year-old, that went to Wade N. Wehr, North Lima, at $355. J. Robert Reed, Kittaning, Pa., paid second top price of $330 for Pinerest Forward Caroline, a two-year-old consigned by E. B. Stryffeler, North Jackson.

The sale was managed by the Ohio G. B. A., with R. W. Bishop, field secretary, reading the pedigrees. The auctioneer was John Fenstermaker, and clerks were Mrs. Elmer Riehl and Mrs. Solon Beard of Canfield. The sale committee consisted of Chairman Richard Rhoades, Salem, with Roy E. Cope and Wilmer D. Swope, Leetonia.

Following is a list of animals selling for $250 or over:

E. J. Henderson and Sons, Austinburg, Ohio
Franchester Bright Joan $300
Alvin R. Klingensmith, Leavittsburg, Ohio.
Jande Africander's Clarissa 255
Clarence E. Reed, Slippery Rock, Pa.
Millcreek's Crystal 250
J. Robert Reed, Kittanning, Pa.
Pinerest Forward Caroline 330
Donald E. Schultz, Carrollton, Ohio.
Goldmine's Dark Star 300
Shady Run Levity Rose 300
Wade Wehr, North Lima, Ohio.
Woodside T. Linda 355

Western Guernsey Classic

The Western Guernsey Classic, 16th Annual California Consignment Sale, was held at the Fairgrounds, Fresno, Calif., on April 27. The 20 head sold for $16,470, an average of $823.50. While the number of animals in this year's sale was small, the quality of the cattle consigned was high. As has been true, at all times, good Guernsey cattle are appreciated and always find a ready demand.

Top of the sale was Fairlawn K. Horatius, bred and consigned by A. M. Sonnabend, Fairlawn Farms, Port Chester, New York. "Horatius" was purchased by Adohr Farms, Camarillo, Calif., for $2,100. The contending bidders on this typy show bull, were Joe Taylor, Chelton Farm, Las Cruces, N. Mex., and H. A. Snow, Snow Summit Ranch, Salt Lake City, Utah. A full sister to this bull, Fairlawn K. Carol, sold in 1953 for $2,500 at one year of age. "Horatius" was sired by Fairlawn H. Eastern King, A. R., ($16,000), and out of Fairlawn Actor's Princess, 12198—579—Jr2C, on retest as a junior three-year-old making two lbs. of fat per day. He combines the proved Eastern King and Fairlawn Peerless Actor, A. R., cross and comes from Fairlawn Peerless Ermine and the Glory family.

Top cow in the sale was Adohr Beau's Precise, 17457—910—Sr3—365—3x (pending). She was bred and consigned by Adohr Farms, Camarillo, Calif., and was purchased by Thomas K. Martin, Northridge, Calif., for $1,825. The contending bidders on this outstanding dairy cow were L. E. Vincent, Cloverdale Farm, Chico, Calif. and E. B. Henslee, Henslee Farms, Kingston Springs, Tennessee. "Precise" was a deep-bodied cow with a good udder, tremendous spring of ribs and a world of quality. She is due in early June to the service of Franchester King's Hornet (the Lady Augusta and K. Gay Levity families). She was sired by Philosopher's Beau Geste, A. R., and out of Adohr Priscilla, 14822—774—D, Excellent. A maternal brother to "Precise," Adohr Peter Pan Prince, is now in service at Adohr Farms.

Six animals in the sale sold for $1,000 or more. The four other animals to hit the four figure mark were Fairlawn Actor's Tidy, consigned by Jack E. Nicewonger, Lodi, Calif., Sarival Dawn, a class leader, bred and consigned by William J. Rasmussen, Glendale, Ariz., Adohr King's Dora, bred and consigned by Adohr Farms, Camarillo, Calif., and Dorella Tulip's Spray, bred and consigned by Howard G. Farnsworth, Planada, California.

The sale was managed by the California Guernsey Cattle Club, Inc. Great credit is due to Art Telfer, Executive vice-president of the California Guernsey Cattle Club, Inc., and to the selection committee comprised of C. R. Knight, Bakersfield, chairman, Carl T. Allen, Artesia, Ray Gambonini, Petaluma, and L. E. Vincent, Chico, for their work on this quality sale. The consignors gave the committee their full support and co-operation, as was evidenced by the cattle offered. They were a real credit to their breeders and consignors, and helped to maintain the Annual Western Guernsey Classic's position as the top or among the top State Sales of the year. C. R. Knight read pedigrees, and R. E. "Bob" Stanley did his usual fine job as auctioneer. Vic Gray worked the ring and Mrs. Vi Crosby clerked the sale.

Following is the sales list:

Adohr Farms, Camarillo, Calif.
Oak Park's Minnie Bell $825
Sarival Princess Marie 425

(*Please turn to page 208*)

Adohr Beau's Precise, top female in the Western Guernsey Classic, consigned by Adohr Farms, Camarillo, Calif., and purchased by Thomas K. Martin, Northridge, Calif., for $1,825.

Florida State 4-H Dairy Show

By T. W. Sparks
Assistant Extension Dairyman

Florida's 4-H Dairy Club boys and girls were in the spotlight the week of February 22, holding the Seventh Annual State 4-H Dairy Show in connection with the Central Florida Exposition in Orlando. The new show barn and judging arena were dedicated "to the use of the 4-H Dairy Club members in Florida." The barn was filled with 150 fine dairy animals, educational dairy exhibits and breed booths. Twenty-five hundred dollars was provided as premiums for the State Show, $2,000 being provided by the Central Florida Exposition and $500 from the State Department of Agriculture. C. W. Reaves, Extension Dairyman, served as superintendent of the show and planned the various activities held in connection with it.

The cattle entries, representing the five major dairy breeds, were owned by 113 4-H members. The official judging followed the judging contest with two breeds being judged simultaneously. Floyd Barlow, former Ohio Guernsey field secretary, judged Guernseys, and M. O. Watkins, Assistant Director, Florida Agricultural Extension Service, judged showmanship. The modified Danish System of judging was used, with group and individual placings.

The grand champion Guernsey award went to William G. Sever, of Miami, on Cone's Cavalier Rosebud, a two-year-old cow, and the reserve championship for Guernseys went to Laura Cameron, Jacksonville, on a junior yearling heifer, Shoal Falls Golden Helois.

The grade Guernsey division was topped by Stanley Bradshaw, another Miami boy, and the reserve championship for grade Guernseys was won by Johnny Fitch, of Pinellas County, on a heifer calf.

Steve Simmons, St. Augustine, won the junior showmanship contest, with Ginger Stuart, Bartow, a close second, followed by James Thornhill, Martin Schack and Nancy Buchholtz. The best-fitted contest was captured by Beverly Simmons, St. Augustine.

Cone's Cavalier Rosebud, grand champion female at the Florida State 4-H Dairy Show, and owner William G. Stever, Miami, Fla.

The top judging team was from Pinellas County, with Howard Renner, high individual and L. E. Cunningham, Assistant County Agent, as coach.

Trophies were awarded at the 4-H Dairy banquet. W. A. Boutwell, Sr., president of the Florida Guernsey Cattle Club, presented the Florida Guernsey Cattle Club's trophy to the grand champion. He also made the presentation of the model cow and the plaques provided by The American Guernsey Cattle Club. Charles Johnson, of Dinsmore Dairy Farm, presented the Dinsmore Dairy Farm trophy for the best-fitted animal. Cash awards were given to the district winners of the 4-H Efficient Dairy Production Contest by the National Dairy Products Corp. through Southern Dairies.

In the 4-H Butterfat Production Contest, Guernseys placed third, sixth and seventh. Records entered by Edith B. Cameron, Jacksonville, on Valor's Hazel Gem, Jack P. Dodd, Maitland, on Lakemont Princess, and Donald Hanson, Dinsmore, on Bodden's Magic Joyce, ranked in the order shown.

Following is the top placings in each class:

Grand Champion Female

Cone's Cavalier Rosebud, William G. Sever, Miami.

Reserve Grand Champion Female

Shoal Falls Golden Helois, Laura Cameron, Jacksonville.

Heifer Calf

1, Dicta's King Judy, Thomas Woodruff, Maitland; 2, Lakemont Royal Rose, Hardy W. Bailey, Orlando; 3, Bodden's Maxim Alma, Nancy Buchholtz, Dinsmore.

Heifer, 1 Year and Under 18 Months

1, Shoal Falls Golden Helois, Laura Cameron; 2, Dinsmore May Royal Kirsty, Susan W. Wing, Inverness; 3, Cameron's Valor's Betty, Richard Cameron Rollins, Clearwater.

Heifer, 18 Months and Under 2 Years

1, Lakemont Victor's Peach, John Edward Kilpatrick, Christmas; 2, Bayou Vista Noble Susan, George M. Casey, Clearwater; 3, Lookout Valley Levity Paulette, John W. Odom, Tampa.

Cow, 2 Years and Over

1, Cone's Cavalier Rosebud, William G, Sever; 2, Mar Mac LaNoces Fairy Girl, Robert Bowie, Dinsmore; 3, Entry, Dan Rousseau, Lake Park.

Pima County District Show

By A. Wendell Fuhriman

Pima County, Ariz., held their first District Show on April 3 at Nihighan Ranch, owned by J. J. Raskob, Jr., Tucson, Arizona. W. R. Van Sant of the Dairy Extension Department, placed the cattle to the satisfaction of all exhibitors.

Championships were well-divided, with William Rasmussen, Glendale, taking grand championship for bulls on a son of Wescon's Norbeau Czar. Nihighan Farms took grand championship for females on their flashy three - year - old, Nihighan Galaxy. Shamrock Farms won the junior championship on a senior heifer calf, Shamrock Farms Warrior's Buttercup.

Nihighan Galaxy, grand champion female at the Pima County District Show, owned by Nihighan Farms, Tucson, Ariz.

Shamrock Farms Warrior's Buttercup, junior champion female in the Pima County District Show, owned by Shamrock Farms, Tucson, Ariz.

In the bull calf class, William J. Rasmussen won first with a son of Wescon's Norbeau Czar over Nihighan's son of Hominy Hill Dictator. The junior yearling bulls were headed by Nihighan Sir Gay, a son of Sterlingold Lord Emory and Gaylord King's Mead Gesture. Shady Nook Farms came in second with their good Dunwalke bull.

The senior heifer calf class found three exhibitors placing in the first four places. First went to Shamrock Farms F. Veronica, second to J. J. Raskob on Nihighan Lady, third to J. J. Raskob on Nihighan Dee, and fourth to Henderson Stockton on Arizona Farms Lady Dee.

Shamrock Farms headed the junior yearling class with Shamrock Farms Warrior's Buttercup, that was later made junior champion. Second was taken by J. J. Raskob on Nihighan Lacine. Judge Van Sant had a close decision on the next pair, finally putting William J. Rasmussen's Sarival Czar May over Henderson Stockton's Arizona Farms Lady Della. The Rasmussen heifer was showing a little more scale and depth of body. There was only one entry in the senior yearlings, with Shamrock Farms showing Happyholme Ambler's Vera. This heifer is a full sister to the Shamrock

Farms F. Veronica, making the first prize produce of dam.

Nihighan Farms won the first five placings in the aged cow class with Shady Nook Farms in sixth place. This class was headed by the recently fresh Prestdale Royal Vanita with Cassie Louretta a close second. Gaylord Levity Delphine stood in third place with some of the ringside favoring the fourth place cow, Arizona Farms Lass. Georgia Redbird was placed over the Shady Nook entry Happyholme Crown Cleopatra due to the size and body capacity.

Five four-year-olds were paraded before Judge Van Sant with J. J. Raskob taking the first three placings on North A Eloloise, Meadow Lodge Lucky Content and Ben Lomond Doc's Zola. Nihighan Galaxy won the class of five three-year-olds and going on to annex the grand championship. A nice class of two-year-olds was headed by William Rasmussen's Sarival Czar's Shirley, J. J. Raskob winning second and third on Nihighan Galmea and Nihighan Keesa. Henderson Stockton placed fourth with the dairylike Arizona Farms Lady Nell.

A fried chicken box lunch was served to all the spectators by Mr. Raskob. Many took advantage of the opportunity to look over the Nihighan herd and the beautiful buildings on the Raskob Ranch.

Louisiana Spring Show

By Ballard K. Bennett

Guernseys were judged at the Louisiana State University Spring Show on March 9 by W. Clark Fleming, Jr., manager of Bayville Farms, Norfolk, Virginia. Some good quality animals were exhibited. An excellent ringside was on hand to observe the judging.

The junior champion bull was Cloverland Levity's Jimbo with senior and grand championship going to Cloverland Levity's Jim. Both animals were exhibited by M. W. Walker, Alexandria, who also exhibited the junior champion female, Cloverland Patrick's Grace. The senior and grand champion female, Big Springs M. Dorothy, was exhibited by Stephen V. Vallot and Mrgs. J. M. Bourgeois of Ville Platte.

Following is a list of awards:

Senior and Grand Champion Bull

Cloverland Levity's Jim, M. W. Walker, Alexandria.

Junior Champion Bull

Cloverland Levity's Jimbo, M. W. Walker.

Senior and Grand Champion Female

Big Springs M. Dorothy, Stephen V. Vallott and J. M. Bourgeois, Ville Platte.

Junior Champion Female

Cloverland Patrick's Grace, M. W. Walker.

Bull Calf, Under 1 Year

1, Cloverland Levity's Jimbo, M. W. Walker; 2, Bendale's Challenger Prince, Felix E. Bennett, Zachary; 3, Evergreen's Royal Heart Sonny, Beverly Greer, Stonewall.

Bull, 1 Year and Under 18 Months

1, Cloverland Levity's Jim, M. W. Walker, 2, Comet Clover Girl's King, Robert Chatagnier, Delcambre.

Bull, 2 Years and Over

1, Cloverland Levity's Jim, M. W. Walker.

Heifer Calf, Under 1 Year

1, Cloverland Patrick's Grace, M. W. Walker; 2, Boswood Impmore Desire, Kenneth Reed, Basile; 3, Diamond Stud Maxim Betsy, Douglas M. Hall, Baton Rouge.

Heifer, 1 Year and Under 18 Months

1, Cloverland Patrick's Effie, M. W. Walker; 2, Bye The Way Neige, Stephen V. Vallot and J. M. Bourgeois; 3, Cloverland Levity's Wenda, M. W. Walker.

Heifer, 18 Months and Under 2 Years

1, Cloverland Levity's Flower, M. W. Walker; 2, Cloverland Levity's Candy, M. W. Walker; 3, Bendale's Royal Paulette, Felix E. Bennett.

Cow, 2 Years and Under 3

1, Primrose Farms Patrick's Pet, M. W. Walker; 2, Bayville Margaret Florabel, M. W. Walker; 3, Bendale's Challenger Paula, Felix E. Bennett.

Cow, 3 Years and Under 4

1, Big Springs M. Dorothy, Stephen V. Vallot and J. M. Bouregois; 2, Cloverland Maxim Noble Queen, M. W. Walker.

Cow, 5 Years and Over

1, Primrose Ben's Effie, M. W. Walker; 2, Primrose Levity Goldie, M. W. Walker.

Get of Sire

1, Entry, M. W. Walker; 2, Entry, Felix E. Bennett.

Produce of Dam

1, Entry, M. W. Walker; 2, Entry, Felix E. Bennett.

Young Herd

1, M. W. Walker.

Dairy Herd

1, M. W. Walker.

Best Uddered Cow

1, M. W. Walker; 2, Stephen V. Vallot and J. M. Bourgeois; 3, M. W. Walker.

Wayne County Tour

By Joseph Pendergast

The Wayne County, N. Y., Guernsey Club held a most successful tour to Douglaston Manor Farm, Pulaski, N. Y., on March 27. About 40 Guernsey breeders from Wayne and Ontario Counties chartered a Greyhound bus and rolled into Pulaski where they were met by Roger Blakely, manager of Douglaston Manor Farm, and Joseph Pendergast, field representative of The American Guernsey Cattle Club. The entire group were guests of the farm for a dinner at the Pulaski Hotel.

Everyone had an opportunity to look over the herd with Mr. Blakely and Bob Smith, the herdsman. They saw Pine Manor Challenger, Fairlawn Performer Honor, Ben Tulloch King Memoir, and Douglaston Khapa's Kenyon. A grand lot of daughters by the Challenger bull were in the test barn. They are a milky looking group of two- and three-year-olds. Another two-year-old in the test string that created much attention was a Fra-Mar Pharaoh daughter which Douglaston Manor Farm purchased from Wheeler Acres Farm, Marietta, New York. Her son, by Douglaston Baron Kenyon, occupies an important stall in the maternity barn.

In the main barn, where many of the great cows of the breed have stood, today their descendants stand producing and contributing through their offspring the blood which has made history and will continue to do so.

A number of the older cows by the Douglaston Crown Prince bull, along with their daughters and granddaughters, were led out to illustrate how the blood has carried on through the top cow families in the herd.

Stanislaus Spring Tour

The Stanislaus County, Calif., G. B. A. sponsored a spring tour on April 17, with 30 interested persons in attendance. The tour started at the Wayne Stowers' ranch near Turlock, Calif., where the group inspected a hay drier and were shown good permanent pasture.

The next stop was at the Don Largent Dairy, near Ceres, where a judging contest was held. Three classes were shown and Elwood Nicewonger, Lodi, acted as official judge. First place in the FFA division went to G. Obercamper, a student at Turlock High School, and Ray Jones, Carmichael, took first in the 4-H division.

The third and last stop was at the Charles Crivelli Dairy, near Ceres, where the group looked over his nice herd of cows, including daughters of Flying Horse Amy's Corporal. Everyone enjoyed a picnic-style lunch, with milk and ice cream being furnished by the Golden State Company, Ltd.

Group on the Wayne County, N. Y., Tour to Douglaston Manor Farm, Pulaski, N. Y.

Canadian NEWS

Of special interest to Canadians is the immediate prospect of having Canadian-owned and Canadian-bred cattle offered for sale at the coming Trenton and McDonald Farms Sales. This is the first time that Canadian cattle have been offered in these two top flight sales. It is generally considered to be the result of the good relations which exist between breeders in both countries, the improvement in Canadian cattle, and the recognition of the favorable showing made by our first visit to the International Dairy Show.

We are rightfully proud of the consignment of eight females which represents some of the best breeding in Ontario. This group is headed by two "Excellent" full sisters, consigned by Ernest Crossland, Newmarket. Crossland Farms is also sending to the Trenton Sale a daughter of McDonald Farms Imperator and Doneddy Northern May.

J. H. Crang, Glenville Farms, Newmarket, is sending a daughter of McDonald Farms Fore Nimble, and Jack Fraser, Fraserdale Farms, Concord, is consigning two daughters of "Nimble."

Maplewood Farms, Ltd., Maple, Ontario, have consigned two heifers, which should make tempting packages. One is a daughter of McDonald Farms High Oneida and the second is a daughter of McDonald's Foremost Prediction.

Wey Acres Levity Sherry, an "Excellent" cow purchased by Maplewood Farms, Ltd., Maple, for $9,000 at the Pebblebrook Dispersal, justified the purchase price by recently completing a Canadian class leading record for milk production when she produced 17980 lbs. of milk in 305 days on twice-a-day milking.

This record exceeds the previous high milk record made in Canada by Raider's Gwen's Peach by 1254 lbs. of milk. Her milk contained an average of 4.57 per cent fat, or a total of 821 lbs. of fat to place her third in the Honor Roll for fat production. "Sherry" made this record as a six-year-old and she has previous records of 15701 lbs. of milk and 709 lbs. of fat as a two-year-old and 17684 lbs. of milk and 799 lbs. of fat as a four-year-old made in U. S. A.

In addition to her outstanding production she has also had success in the show ring. Among her many wins was first in the dry cow class at the Royal Winter Fair in 1951; best uddered cow in Ohio and Michigan Fairs, 1951, and fourth aged cow at the National Dairy Show and the International Dairy Show in 1951.

In addition to these honors she has been further honored by having had her yearling daughter, sired by McDonald Farms High Oneida, selected as one of the first group of Canadian owned Guernseys to be consigned to the McDonald Farms Sale. Her son, by McDonald Farms Le Royalist, is being kept for herd sire purposes at Maplewood.

Glen Leonard Bessie, a 10-year-old Guernsey owned by George H. King, Oakville, bred by Charles Binkley and Sons, Waterdown, and born the property of Leonard Franceschini, has completed a record of 19007 lbs. of milk and 1001 lbs. of butterfat. She is the fourth Guernsey cow in Canada to make 1000 lbs. of fat or more and the second cow in the last six months to achieve this outstanding feat. This record is the third successive Honor Roll record made by "Bessie," and this latest one made on three-times-a-day milking in 365 days places her third in the All-Time Honor Roll for fat production in her class. Her previous record, made as a nine-year-old in 305 days on twice-a-day milking of 16272 lbs. of milk and 853 lbs. of fat, gives her second place on the Honor Roll in that Division, and her eight-year-old record of 17413 lbs. of milk and 903 lbs. of fat, made on twice-a-day milking, is also second on the Honor Roll. All of these Honor Roll records have been made while owned by Mr. King and under the supervision of his son, Gordon.

"Bessie" now has a total lifetime production, made in eight lactations, of 102119 lbs. of milk and 5457 lbs. of fat to win a Diamond Medal Certificate and join the very select group of cows that have produced over 100,000 lbs. of milk in their lifetime.

Glen Leonard Bessie is officially classified Very Good. She is the mother of several daughters in the Kingsholm herd, and one of her sons is being retained as a junior herd sire. Another son is in service at the farm of Armour Potter and Son, Burford.

Seventy Guernsey breeders from all across the Province braved wintry winds on April 8 to attend a Type Demonstration Day and Judging School at Maplewood Farms, Maple. The school was sponsored by the Ontario Section of the National Type Committee, with Professor George Raithby, Animal Husbandry Department, Ontario Agricultural College, as chief judge, assisted by William S. Brooks, Paris, Chairman of the National Type Committee, Harold Clapp, Concord, chairman of the Ontario Section, and Bruce Hodgins, Secretary of the Canadian Guernsey Breeders' Association.

The program started with a class of two-year-olds and continued with classes of three-year-olds, mature cows, a championship class and a class on rumps. Following the placing of the last class, Professor Raithby gave some valuable pointers in judging procedure and on the art of giving reasons, which seems to be growing in popularity in Ontario.

William S. Brooks, in summing up the day's activities, commented on the fact that there continued to be a difference of opinion in many placings and that this would always be true because judging was not a mathematical problem that could be solved by applying certain fixed rules. It therefore should always be remembered that placings could be expected to vary, and that just because an animal happened to be at the top on one occasion did not necessarily mean that it should be at the top on another occasion.

Mr. and Mrs. Glen were very gracious hosts, supplying hot coffee, doughnuts and sandwiches during the morning and afternoon, as well as at noon to make the cold day a very successful one.

Doneddy Northern May, an eight-year-old Guernsey owned by Ernest Crossland, Crossland Farms, Newmarket, Ontario, has completed a record of 16963 lbs. of milk and 769 lbs. of fat to bring her lifetime production to 75698 lbs. of milk and 3674 lbs. of fat in seven lactations. This entitles her to a Silver and Seal Certificate for production awarded by the Canadian Guernsey Breeders' Association.

Doneddy Northern May is the dam of a McDonald Farms Imperator daughter that has been consigned to the Trenton Sale in New Jersey, U. S. A. "May" is a daughter of Caumsett Northerner, that was sold

for $3,000 at the Doneddy Dispersal and that sired many Honor Roll Production daughters, including Doneddy Northern Clover, 16483 lbs. of milk and 1000 lbs. of fat, made as a mature cow in 365 days on twice-a-day milking. Her dam is Shenstone May 2d, that made 13583 lbs. of milk and 687 lbs. of fat as an eight-year-old.

Lakeview Dorothy, a Guernsey cow officially classified Very Good for type, has been awarded a Silver and Seal Certificate for lifetime production by the Canadian G. B. A. for having produced in seven lactations 72785 lbs. of milk and 3510 lbs. of fat. Her most recent record was made as a 12-year-old in 305 days on twice-a-day milking, and in it she produced 10826 lbs. of milk and 542 lbs. of fat. Her best record, made as a nine-year-old, was 12901 lbs. of milk and 642 lbs. of fat. Lakeview Dorothy was bred by Walker Brothers, Lindsay, and is owned by Jack Fraser, Fraserdale Farms, Concord, Ontario.

Also awarded to Jack Fraser, was a Silver Seal for the production of Bloomington Dainty, that in six lactations produced 67353 lbs. of milk and 3298 lbs. of fat for an average of 11225 lbs. of milk and 549 lbs. of fat. Four of the records were made in 305 days and all were made on twice-a-day milking. Her best record was 12411 lbs. of milk and 608 lbs. of fat made as a six-year-old.

Bloomington Dainty was bred by Eugene Lemon, Stouffville, and is a daughter of Don Alda Nonpareil's Peerless and Bloomington Pansy, that is a Silver and Seal Producer having produced 74315 lbs. of milk and 3611 lbs. of fat in eight lactations.

F. W. Bishop, Bridgetown, N. S., has been awarded a Bronze Certificate for the production of Princess Marina 2d, a Good Plus cow that has produced 51167 lbs. of milk and 2697 lbs. of fat in five lactations for an average production of 10233 lbs. of milk and 539 lbs. of fat. All the records were made on twice-a-day milking and two of the records were in the 305-day division. Her last record of 11461 lbs. of milk and 621 lbs. of fat, made as a seven-year-old, is her best.

H. S. Ells, Port Williams, N. S., has been awarded a Bronze Certificate for the production of Elm Lane Bengal Queen, an eight-year-old that has produced 49361 lbs. of milk and 2756 lbs. of fat on twice-a-day milking. Three of the six records were made in 305 days. "Bengal Queen" is a daughter of Canadian Pythess and Elm Lane Louise, Very Good, 8021 lbs. of milk and 368 lbs. of fat made as a four-year-old in 305 days on twice-a-day milking.

A Bronze Certificate was awarded to J. Eric Hurry, Winsloe, P. E. I., for the production of 46290 lbs. of milk and 2959 lbs. of fat made in five lactations by the Very Good cow, Patosie Verbena. At nine years of age she completed her best record of 10966 lbs. of milk and 700 lbs. of fat made on twice-a-day milking in 365 days. In her two previous records she made 617 lbs. of fat and 604 lbs of fat, and her average fat production is 592 lbs., which is very high. She is a daughter of Sherwood Pride and Patosie Silverlocks that has three good records—10077 - 524 - 2yrs - 365; 11279 - 592 - 5yrs - 365, and 10322 - 555 - 7yrs -365.

Murray R. Crosby, Lakeview Farm, Dayton, Nova Scotia, has been awarded a Bronze Certificate for Long-time Production on St. Patrick's Lassie, with 56561 lbs. of milk and 2520 lbs. of fat made in six lactations, all on twice-a-day milking.

St. Patrick's Lassie is a granddaughter of the Preferential Two Star Bull, Patricia's St. Patrick, that has 78 R. O. P. daughters and six R. O. P. sons, and whose blood is widely scattered throughout the Maritimes.

A Silver Certificate was awarded to J. Eric Hurry, Winsloe, P. E. I., for the lifetime production of Patosie Viola, a 12-year-old, that in six lactations starting as a four-year-old has produced a total of 68136 lbs. of milk and 3322 lbs. of fat for an average of 11356 lbs. of milk and 554 lbs. of fat. Among the records, all of which were made on twice-a-day milking, is her seven-year-old record of 13386 lbs. of milk and 652 lbs. of fat, and her nine-year-old record of 12044 lbs. of milk and 610 lbs. of fat.

"Viola" was classified Very Good and is a member of one of Mr. Hurry's best cow families, being a daughter of Patosie Silverlocks that has three good records, her five-year-old record of 11279 lbs. of milk and 592 lbs. of fat being her best. Her maternal sister, Patosie Verbena, also classified Very Good, has several good records including 10966 lbs. of milk and 700 lbs. of fat made as an eight-year-old. Patosie Viola has one daughter, Patosie Ida, that is also a consistent producer and has a four-year-old 305-day record of 9218 lbs. of milk and 469 lbs. of fat.

G. M. Magee, Berwick, Nova Scotia, has been awarded a Gold Medal Certificate for the lifetime production of Patricia's Liberty Princess 2d. In seven recorded lactations she produced 79558 lbs. of milk and 4154 lbs. of butterfat, for an average production of 11365 lbs. of milk and 593 lbs. of fat.

Included in her records are two records of over 12000 lbs. of milk and four records over 600 lbs. of fat made in consecutive lactations. Her best record was made as an eight-year-old when she produced 12443 lbs. of milk and 650 lbs. of fat.

Patricia's Liberty Princess 2d is sired by the well-proved bull, Dellwood's Prospect, whose daughters have made 24 records over 500 lbs. of fat, and she is out of Patricia's Liberty Princess, 12480 lbs. of milk and 536 lbs. of fat made as a five-year-old.

Aroostook County, Me., Meeting

By Joseph Pendergast

The second annual meeting of the Aroostook County, Maine, G. B. A. was held at Houlton on April 8. Twenty members and guest attended, and John Turney, president, called the meeting to order with Harold Smith, secretary-treasurer, reading the minutes. During the year, the Club sponsored a field day and assisted in promoting the Livestock Show at Houlton. The Club also had a float in the fourth of July parade, which attracted considerable attention.

Following the business session, Al Lane, Golden Guernsey, Inc., briefly reviewed what is being done to stimulate sales of Golden Guernsey milk. Joseph Pendergast, field representative, discussed several programs which the local Club could sponsor. He particularly emphasized the need for more junior work and suggested that the Club offer prizes to 4-H and FFA members at the Presque Isle Fair and the Livestock Show at Houlton. He extended an invitation to all to attend the annual meeting of The American Guernsey Cattle Club.

Officers elected for 1954 were: President, John Turney; vice-president, Ed Greenier, and secretary - treasurer, Harold Smith. Directors are Herman Porter, Walter Cone and Frances Stone.

Chat . . .

The A. V. Handorf Dairy, Puente, Calif., is a busy place these days with the construction of a complete new office. They are also installing large scales to be used in weighing feed. The A. V. Handorf Dairy is producing Golden Guernsey milk for the Golden State Company, Ltd., in the Los Angeles marketing area.

Dr. T. J. Miles, formerly of Iowa State College, and who prior to that position was at Mississippi State College, has returned to Mississippi State as head of Dairy Production. His many friends welcome his return.

Changes Among the Leaders

Old Farmstead Min, Reentry

1st Milk Production
Sr3—HIR—305C—2x
Classified VG 1952 and 1953

HOMER S. FIKE, Waterloo, Iowa, is the breeder and owner of the new National record cow, Old Farmstead Min. "Min" placed first in milk production, Sr3—HIR—305C—2x, with a record of 13191 lbs. of milk and 558 lbs. of fat. She has a previous production of 11264—471—Sr2—HIR—305—2x, and was classified VG in 1952 and 1953.

McDonald Farms High Lad, the sire of "Min," has 10 A. R. daughters including the class leader, Old Farmstead High Bonnie, 11272—540—Jr2—HIR—365C—2x. He is a son of McDonald Farms Hightime, 21 P. R. sons and 39 A. R. daughters, with two daughters classified VG, McDonald Farms High Ostafette, 15852—815—Sr3—365C—3x, and McDonald Farms High's Juneau, 15772—743—Sr4—365C—3x. "High Lad" was out of Rockingham May Princess, 12323—673—A, classified VG, with four A. R. sons and three A. R. daughters.

On the dam's side, Old Farmstead Haughty's Belle, 11215—500—Jr4—HIR—2x, was a daughter of Elwadeson's Jerry, three P. R. sons and 19 A. R. daughters, including Old Farmstead Peggy, classified Excellent, 14662—621—6yrs—HIR—365—3x. "Haughty's Belle" was out of Old Farmstead Haughty, 11794—597—8yrs—HIR—2x, classified VG.

Sire: McDonald Farms High Lad.
Dam: Old Farmstead Haughty's Belle.
Breeder: Homer S. Fike, Waterloo, Iowa.
Owner: Homer S. Fike, Waterloo, Iowa.
Born: Jan. 31, 1949. Calved: Dec. 19, 1952.
Served: Feb. 24, 1953. Calved: Dec. 6, 1953.
Supervised by Iowa State College, Ames, Iowa.
2 Milkings Daily. Total Milkings: 610.
Began Test: Dec. 22, 1952. Finished: Oct. 22, 1953.

	Milk	Butter Fat		Days On Test
Record:	13191	4.2	558	305

U. of A. Lubas Eldorene, Reentry

2nd Fat Production
7yrs—365—3x
Classified A 1949

SECOND place in fat production, 7yrs—365—3x, has been taken by U. of A. Lubas Eldorene with a record of 19501 lbs. of milk and 1279 lbs. of fat. "Eldorene," that has three other official records including 16723—1073—6yrs—365—3x, is owned by Adohr Farms—Merritt H. and Rhoda R. Adamson, Camarillo, California. She was bred by the University of Arizona, Tucson, and her sire is owned jointly by Adohr and the University. She is strong in the blood of Langwater Surrogate, tracing to this great bull top and bottom.

U. of A. Lubas Eldorene is the first class leading daughter of Adohr Eldor Claud, that has three P. R. sons and five A. R. daughters. He is a son of Eldor of Adohr Farms, 15 P. R. sons and 21 A. R. daughters among which are Adohr Eldor Pearlette, 15524—737—8yrs—365C—3x, that was classified Excellent four times, and Adohr Eldor Pauline, class leader, 18561—945—Jr4—365C—3x, classified VG. His dam, Adohr Supreme Calico, has two class leading records, 15475—920—Jr3—365—3x and 17596—957—Sr4—365C—3x.

U. of A. Lubas Ellen, the dam, has eight records, all in 305 days, 2x, with a top of 10629—537—8yrs—305—2x. She is a daughter of Adohr University Lubas, five P. R. sons and six A. R. daughters, and out of U. of A. Surrogate's Elladine, that has six official records.

Sire: Adohr Eldor Claud.
Dam: U. of A. Lubas Ellen.
Breeder: University of Arizona, Tucson, Ariz.
Owner: Adohr Farms-Merritt H. & Rhoda R. Adamson, Camarillo, Calif.
Born: Aug. 18, 1945. Calved: Mar. 29, 1953.
Supervised by University of California, Davis, Calif.
3 milkings daily. Total milkings 1095.

1953	Milk Lbs.	Butter Fat Per Cent	Butter Fat Lbs.
Apr. 2	1980.5	6.04	119.62
May	2018.4	5.29	106.77
June	1698.8	5.78	98.19
July	1633.8	5.66	92.47
Aug.	1582.6	6.04	95.59
Sept.	1582.8	6.79	107.47
Oct.	1656.6	7.31	121.10
Nov.	1520.6	7.17	109.03
Dec.	1563.6	7.30	114.41
Jan. 1954	1469.7	7.58	111.40
Feb.	1329.7	7.60	101.06
Mar.	1418.9	7.04	99.89
Apr. 1	45.4	7.04	3.20
TOTAL	19501	6.56	1279

Cloverdale W. Songstress, A. R.

3rd Milk Production
Sr4—305C—2x

WITH a production of 15082 lbs. of milk and 642 lbs. of fat, Cloverdale W. Songstress places third in milk production, Sr4—305C—2x. She was bred and is owned by L. E. Vincent, Chico, California.

"Songstress" is the first class leading daughter of Raemelton Levity Wisdom, that has 15 A. R. daughters. He is a son of Pine Manor Levity King, 46 P. R. sons and 61 A. R. daughters, five over 700 lbs. of fat, 16 over 600 lbs. and 39 over 500 lbs. of fat, and out of Green Meads Queen Wistaria that has four official records with a top of 14483—639—CC.

Cameo Songstress, the dam of the new leader, was classified Very Good and has a record of 12466—621—7yrs—365C—2x. She is a daughter of Clarel of Delphi Dell, four A. R. daughters, and out of Ruth Jane of Golden West that has eight official records including 11464—625—8yrs—HIR—2x and 12013—625—10yrs—HIR—2x.

Sire: Raemelton Levity Wisdom.
Dam: Cameo Songstress.
Breeder: L. E. Vincent, Chico, Calif.
Owner: L. E. Vincent, Chico, Calif.
Born: Aug. 20, 1948. Calved: Mar. 11, 1953.
Served: June 10, 1953. Calved: Mar. 24, 1954.
Supervised by University of California, Davis, Calif.
Carried calf 217 days during test.
2 milkings daily. Total milkings 610.

1953	Milk Lbs.	Butter Fat Per Cent	Butter Fat Lbs.
Mar. 15	710.6	4.55	32.33
Apr.	1740.3	3.95	68.74
May	1910.1	4.20	80.22
June	1861.3	3.86	71.85
July	1913.1	4.10	78.44
Aug.	1921.1	4.47	85.87
Sept.	1544.9	4.40	67.98
Oct.	1063.2	4.55	48.38
Nov.	1048.6	4.65	48.76
Dec.	988.0	4.40	43.47
Jan. 13, 1954	380.9	4.40	16.76
Total	15082	4.26	642

Glengeran Leader's Cecilia, Reentry

3rd Milk Production
Jr3—365—2x

THIRD place in milk production, Jr3—365—2x, has been taken by Glengeran Leader's Cecilia with a record of 15499 lbs. of milk and 704 lbs. of fat. "Cecilia" was bred by Mrs. E. H. Geran, Matawan, N. J., and purchased at the 1953 Eastern Guernsey Sale for $4,500

U. of A. Lubas Eldorene
19501—1279—7yrs—365—3x
Classified A 1949

Glengeran Leader's Cecilia
15499—704—Jr3—365—2x

by Dorothy Steinmetz, Chicago, Ill., owner at the time of the completion of her record. "Cecilia" was sold to E. B. Henslee, Kingston Springs, Tenn., February 1 of this year. She has a previous production as a Jr2—305C—2x of 9298 lbs. of milk and 411 lbs. of fat.

Fairlawn Actor's Leader, the sire of this new leader, has four P. R. sons and 20 A. R. daughters including Glengeran Leader's Bonny, 16978—852—Sr3—365—3x, classified Excellent, Glengeran Leader's Celeste, 16354—748—Jr3—365C—3x, classified Excellent twice, and Glengeran Leader's Blue Ribbon, 12963—640—Jr2—365C—3x, also classified Excellent twice. "Leader" is a son of Fairlawn Peerless Actor, 28 P. R. sons and 48 A. R. daughters, with 50 progeny that have sold for an average of $4,086. He is the sire of Fairlawn Actor's Indigo with two class leader records, 19426—946—Sr3—365C—3x and 18494—838—8yrs—305C—2x, classified Excellent three times, and Fairlawn Actor's Linaria, 13855—728—Jr2—365C—3x, classified Excellent and selling in 1953 for $14,000. Fairlawn K. Gay Levity is the paternal granddam. She is an Excellent cow and has a record of 17244—845—7yrs—365—3x.

Cecilia's dam was Glengeran Celeste, with three records including a top of 12232—520—5yrs—305C—2x. She was by Glengeran Buttercup's Chief, 25 A. R. daughters, and out of Glengeran Clarisse, 11788—606—6yrs—305C—2x.

Sire: Fairlawn Actor's Leader.
Dam: Glengeran Celeste.
Breeder: Mrs. E. H. Geran, Matawan, N. J.
Owner: Dorothy Steinmetz, Chicago, Ill.
Born: Sept. 24, 1949. Calved: Dec. 29, 1952.
Supervised by N. J. Experiment Station, New Brunswick, N. J.
Supervised by University of Tennessee, Knoxville, Tenn.
2 milkings daily. Total milkings 726.

1953	Milk Lbs.	Butter Fat Per Cent	Butter Fat Lbs.
Jan. 2	1508.2	4.39	66.21
Feb.	1449.5	4.39	63.63
Mar.	1555.5	4.69	72.95
Apr.	1556.5	4.66	72.53
May	1523.5	4.23	64.44
June	1170.1	3.71	43.41
July	1411.4	4.55	64.22
Aug.	1305.0	4.51	58.86
Sept.	1147.5	4.80	55.08
Oct.	952.9	4.62	44.02
Nov.	932.7	5.22	48.69
Dec.	955.3	5.14	49.10
Jan. 1, 1954	31.5	5.25	1.65
Total	15499	4.54	704

Matapa Honey's Helen, A. R.

10th Fat Production
8th Milk Production
Jr4—365C—2x

ANOTHER daughter of Matapa Zeke's Honey Champion becomes a class leader to place 10th in fat production and eighth in milk production. She is Matapa Honey's Helen that has a record of 14427 lbs. of milk and 738 lbs. of fat, Jr4—365C—2x. "Helen" is a half-sister to the new National production leader, Matapa Honey's Adabelle.

"Honey Champion," the sire, has 21 A. R. daughters, and is a son of Troutmere Zeke, three P. R. sons and 17 A. R. daughters, and out of Troutmere Honey's Charm.

Matapa El Toro's Hedie, the dam, has a record of 10452—494—Jr2—365—2x, classified VG, and is a daughter of Matapa Goldie's El Toro, four P. R. sons and 34 A. R. daughters. El Toro's class leading daughters include Matapa El Toro's Valerie, 18149—870—5yrs—305C—3x, and Matapa El Toro's Martha, 13565—726—Sr3—365—2x. "Hedie" was out of Fresno Hebe, classified VG, with a record of 10618—536—Jr3—305C—2x. Matapa El Toro's Hebe, the second A. R. daughter of Fresno Hebe, has a record of 13096—638—Jr4—365C—2x.

This new class leader was bred by John F. Equi, Penngrove, Calif., and is owned by the George E. Platt Company, Canoga Park, California.

Sire: Matapa Zeke's Honey Champion.
Dam: Matapa El Toro's Hedie.
Breeder: John F. Equi, Penngrove, Calif.
Owner: George E. Platt Company, Canoga Park, Calif.
Born: Sept. 15, 1948. Calved: Jan. 9, 1953.
Served: June 13, 1953. Calved: Mar. 30, 1954.
Supervised by University of California, Davis, Calif.
Carried calf 215 days during test.
2 milkings daily. Total milkings 730.

1953	Milk Lbs.	Butter Fat Per Cent	Butter Fat Lbs.
Jan. 15	850.5	5.23	44.48
Feb.	1503.3	4.30	64.64
Mar.	1587.5	4.65	73.82
Apr.	1390.9	5.01	69.68
May	1307.5	5.07	66.29
June	1248.4	5.06	63.17
July	1212.6	5.11	61.96
Aug.	1141.1	5.32	60.71
Sept.	1006.7	5.33	53.66
Oct.	988.4	5.45	53.87
Nov.	913.4	5.57	50.88
Dec.	898.2	5.88	52.81
Jan. 14, 1954	379.4	5.88	22.31
Total	14427	5.12	738

Matapa Honey's Adabelle, Reentry

1st Fat Production
1st Milk Production
Sr3—HIR—365C—2x
Classified VG, 1952

VICTOR R. COELHO, Gilroy, Calif., is the owner of Matapa Honey's Adabelle, the new National production leader in both milk and fat, Sr3—HIR—365C—2x, with a record of 15247 lbs. of milk and 798 lbs. of fat. "Adabelle" was bred by John F. Equi, Penngrove, Calif., and made her first class leading record of 11743—636—Jr2—305C—2x at Matapa Guernsey Farm. She was classified VG in 1952, and has another official record of 11423—591—Sr2—305C—2x.

"Adabelle" was sired by Matapa

Matapa Honey's Adabelle
15247—798—Sr4—HIR—365C—2x
Classified VG 1952

Zeke's Honey Champion, one P. R. son and 21 A. R. daughters, including three other class leaders, Matapa Honey's Helen, 14427—738—Jr4—365C—2x, Matapa Honey Lucinda, 14221—725—Jr3—HIR—305—2x and Matapa Honey's Sheila, 12121—708—Jr3—HIR—365C—2x. "Champion" is a son of Troutmere Zeke, three P. R. sons and 17 A. R. daughters including a class leader, Matapa Zeke's Lucille, 15034—876—9yrs—365C—2x. His dam is Troutmere Honey's Charm, that has a DHIA record of 12950 lbs. of milk and 709 lbs. of fat in 325 days.

The dam of this National leader is Ellwood Jack's Ada, 12732—703—5yrs—HIR—305—2x, a daughter of Rancho Nicasio Valor's Jack, three P. R. sons and 11 A. R. daughters, including Ellwood Jack's Susan, a class leader, with 11292—670—Sr2—365C—2x. "Ada" was out of Rancho Nicasio Champ's Ada, 11746—634—6yrs—305C—3x, classified Very Good.

Sire: Matapa Zeke's Honey Champion.
Dam: Ellwood Jack's Ada.
Breeder: John F. Equi, Penngrove, Calif.
Owner: Victor R. Coelho, Gilroy, Calif.
Born: Jan. 16, 1949. Calved: Jan. 6, 1953.
Served: June 21, 1953. Calved: Apr. 7, 1954.
Supervised by University of California, Davis, Calif.
2 Milkings Daily. Total Milkings: 730.
Began Test: Jan. 11, 1953. Finished: Jan. 10, 1954.

	Milk	Butter Fat		Days On Test
Record:	15247	5.2	798	365

Plattco Hightime Greta, A. R.

10th Fat Production
6th Milk Production
Jr2—365C—2x

PLATTCO HIGHTIME GRETA becomes a class leader, 10th in fat production and sixth in milk production, with a record of 13122—657—Jr2—365C—2x. She was bred and is owned by the George E. Platt Company, Canoga Park, California.

"Greta" is a daughter of Tarbell Champion Hightime, a son of Tarbell Farms Double Champion, one P. R. son and 42 A. R. daughters, including Tarbell Champion Audley, 14849—741—5yrs—365C—2x, and Tarbell Champion Minuet, 16122—728—Jr4—365—3x. The paternal granddam is Tarbell Peerless Happy Girl that has a class leading record of 11232—644—Jr2—305C—3x.

On the dam's side, "Greta" is out of Greta of Yaquina Acres, a daughter of Wandamere Hampton, four A. R. daughters, with two over 600 lbs. of fat—Charlotte of Yaquina Acres, 10983—663—Sr4—365—2x, and Fay of Yaquina Acres, 12470—604—5yrs—365C—2x. The maternal granddam is Ginger of Yaquina Acres.

Sire: Tarbell Champion Hightime.
Dam: Greta of Yaquina Acres.
Breeder: George E. Platt Company, Canoga Park, Calif.
Owner: George E. Platt Company, Canoga Park, Calif.
Born: July 26, 1950. Calved: Dec. 14, 1952.
Served: June 4, 1953. Calved: Mar. 18, 1954
Supervised by University of California, Davis, Calif.
Carried calf 200 days during test.
2 milkings daily. Total milkings 730.

1952	Milk Lbs.	Butter Fat Per Cent	Butter Fat Lbs.
Dec. 22	378.9	4.34	16.44
Jan. 1953	1219.4	4.34	52.92
Feb.	1084.3	4.69	50.85
Mar.	1175.3	4.60	54.06
Apr.	1116.6	4.85	54.16
May	1123.7	4.59	51.58
June	1091.1	5.36	58.48
July	1056.5	4.90	51.77
Aug.	1060.5	5.19	55.04
Sept.	1037.3	5.20	53.94
Oct.	1067.7	5.45	58.19
Nov.	1032.2	5.80	59.87
Dec. 21	678.8	5.89	39.98
Total	13122	5.01	657

A new class leading page was started in the January 1 issue for the HIR—305C—2x and HIR—365C—2x divisions. When a new page is started changes come very rapidly, thus making it impossible to prepare write-ups on all of the new leaders in the division. National records will be recognized by a write-up on the animal, but all records other than first place will be listed below.

Penelope's Lady Lila, Reentry

6th Fat Production
Sr4—HIR—305C—2x
Classified A 1951

Sire: Prince from Penelope's Best.
Dam: Lilian's Lady's Honey.
Breeder: John G. Busboom, Gifford, Ill.
Owner: Raymond J. Busboom, Gifford, Ill.
Born: June 20, 1948. Calved: Feb. 10, 1953.
Served: June 10, 1953. Calved: March 6, 1954.
Supervised by University of Illinois, Urbana, Ill.
2 Milkings Daily. Total Milkings: 610.
Began Test: Feb. 13, 1953. Finished: Dec. 14, 1953.

	Milk	Butter Fat		Days On Test
Record:	10699	6.0	642	305

Wood Acres Twilight, Reentry

6th Milk Production
Jr3—HIR—365C—2x

Sire: Welcome In Distinction.
Dam: Starbright Twilight.
Breeder: Thomas E. Wood, Saint Martin, Ohio.
Owner: Thomas E. Wood, Saint Martin, Ohio.
Born: Oct. 13, 1949. Calved: Dec. 6, 1952.
Served: April 8, 1953. Calved: Jan. 19, 1954.
Supervised by Ohio State University, Columbus, Ohio.
2 Milkings Daily. Total Milkings: 730.
Began Test: Dec. 9, 1952. Finished: Dec. 8, 1953.

	Milk	Butter Fat		Days On Test
Record:	12792	3.9	508	365

Deershorn Desire, H. I.

4th Fat Production
Jr3—HIR—305C—2x

Sire: Caumsett Deershorn.
Dam: Deershorn Foremost's Hope.
Breeder: Vernon D. Mudgett, Sterling Junction, Mass.
Owner: Vernon D. Mudgett, Sterling Junction, Mass.
Born: Nov. 30, 1949. Calved: March 24, 1953.
Served: June 30, 1953. Calved: April 8, 1954.
Supervised by University of Massachusetts, Amherst, Mass.
2 Milkings Daily. Total Milkings: 610.
Began Test: March 27, 1953. Finished: Jan. 25, 1954

	Milk	Butter Fat		Days On Test
Record:	11972	5.7	692	305

Matapa Consul's Dahlia, Reentry

3rd Milk Production
3rd Fat Production
Jr4—HIR—365C—2x

Sire: Circle L Consul Boy.
Dam: Matapa Honey's Della.
Breeder: John F. Equi, Penngrove, Calif.
Owner: Victor R. Coelho, Gilroy, Calif.
Born: Nov. 20, 1948. Calved: Jan. 10, 1953.
Served: June 23, 1953. Calved: April 10, 1954.
Supervised by University of California, Davis Calif.
2 Milkings Daily. Total Milkings: 730.
Began Test: Jan. 13, 1953. Finished: Jan. 12, 1954.

	Milk	Butter Fat		Days On Test
Record:	15439	5.0	773	365

Joycie's Ruth of Edorah, H. I.

8th Milk Production
Sr2—HIR—365C—2x

Sire: McDonald Farms Guiding Star.
Dam: Miss Joycie of Edorah.
Breeder: E. D. Gramm, Convoy, Ohio.
Owner: George D. Carter, Sherwood, Mich.
Born: Feb. 20, 1950. Calved: Nov. 1, 1952.
Served: April 5, 1953. Calved: Jan. 7, 1954.
Supervised by Michigan State College, East Lansing, Mich.
2 Milkings Daily. Total Milkings: 730.
Began Test: Nov. 4, 1952. Finished: Nov. 3, 1953.

	Milk	Butter Fat		Days On Test
Record:	12034	4.5	546	365

Mountain Vu Ruben's Queen, Reentry

2nd Milk Production
Sr4—HIR—305C—2x

Sire: Far West Ruben.
Dam: Dina of Golden Glow.
Breeder: B. W. Blair, Walla Walla, Wash.
Owner: G. A. Hinger, Walla Walla, Wash.
Born: Feb. 27, 1948. Calved: Feb. 26, 1953.
Served: May 30, 1953. Calved: March 5, 1954.
Supervised by the State College of Washington, Puyallup, Wash.
2 Milkings Daily. Total Milkings: 610.
Began Test: March 1, 1953. Finished: Dec. 30, 1953.

	Milk	Butter Fat		Days On Test
Record:	13801	4.1	570	305

Valley Home Lucky, Reentry

3rd Milk Production
Sr2—HIR—305C—2x

Sire: Valley Gem Pasteur.
Dam: Lady Luck of Delphi Dell.
Breeder: Mr. & Mrs. W. L. Mezger, Chehalis, Wash.
Owner: Mr. & Mrs. W. L. Mezger, Chehalis, Wash.
Born: March 1, 1950. Calved: Feb. 27, 1953.
Served: June 13, 1953. Calved: March 21, 1954.
Supervised by the State College of Washington, Puyallup, Wash.
2 Milkings Daily. Total Milkings: 610.
Began Test: March 2, 1953. Finished: Dec. 31, 1953.

	Milk	Butter Fat		Days On Test
Record:	11618	4.6	545	305

Broad Hill Frolic, Reentry

4th Milk Production
Sr3—HIR—305C—2x

Sire: Pharos Frost King.
Dam: Broad Hill Hopeful.
Breeder: Tudor F. Holcomb, West Granby, Conn.
Owner: Tudor F. Holcomb, West Granby, Conn.
Born: April 30, 1949. Calved: March 24, 1953.
Served: June 9, 1953. Calved: March 25, 1954.
Supervised by University of Connecticut, Storrs, Conn.
2 Milkings Daily. Total Milkings: 610.
Began Test: March 27, 1953. Finished: January 25, 1954.

	Milk	Butter Fat		Days On Test
Record:	12904	4.2	552	305

Hansenarea Tonia, Reentry

6th Milk Production
7th Fat Production
Sr4—HIR—365C—2x

Sire: Circleview Regal.
Dam: Hansenarea Lorna.
Breeder: Laurence D. Hansen, South Valley, N. Y.
Owner: Julian L. Schwabacher, Bethlehem, Conn.
Born: May 4, 1948. Calved: Jan. 10, 1953.
Served: June 11, 1953. Calved: March 25, 1954.
Supervised by University of Connecticut, Storrs, Conn.
2 Milkings Daily. Total Milkings: 730.
Began Test: Jan. 13, 1953. Finished: Jan. 12, 1954.

	Milk	Butter Fat		Days On Test
Record:	13786	4.9	677	365

High Test and Production
Home of . . .

VISIT → FLYING HORSE FARM
South Hamilton, Mass.

McDonald Farms
..SALE..
CORTLAND
NEW YORK
MAY 31
1954

CONSIGNED . . .

A Junior Yearling Daughter of Flying Horse Melody Master and Granddaughter of McDonald Farms Jeweler — both Grand Champions N. G. S.

To 6th McDONALD SALE, Cortland, N. Y., Monday, May 31

FLYING HORSE HARMONY'S IDA

Born March 19, 1953

Her Full Sister

FLYING HORSE HARMONY'S OIDA
1st prize Jr. Yearling, E.S.E. and Topsfield, 1953. Member of 1st Jr. Get of Sire, E.S.E., 2nd Jr. Get of Sire, International, 3rd Jr. Get of Sire, National, 1953.

"Ida's" Dam: **McDONALD FARMS OIDA**
9695—468—Jr2—305C
12264—598—Jr3—365C (pending)

Her Maternal Grandsire

McDONALD FARMS JEWELER, A. R.
Sr. and Grand Champion Bull, E.S.E. and N.G.S., 1948. Reserve Champion, New York, 1948.

Her Sire

FLYING HORSE MELODY MASTER
Sr. and Gr. Champion Bull at National and International, 1953.

YOU CAN AFFORD TO GO ALL THE WAY ON "IDA."

FLYING HORSE FARM
South Hamilton, Massachusetts

T. B. Accredited
Please address correspondence to . . . COREY C. GAREY, Manager

Mass. Abortion Free No. 60
GRAHAM FOSTER, Herdsman

High Test and Production
Home of . . .

VISIT → **FLYING HORSE FARM**
South Hamilton, Mass.

A Beautiful Bred Heifer Out of An 800 Lb. Dam

Selling → **EASTERN GUERNSEY SALE, Glenburnie Farm, Trenton, N. J., Friday, May 28**

FLYING HORSE GENERAL'S BETSY

Born March 1, 1952
Sire: **Flying Horse Colonel's Promise, A. R.**
4 maternal sisters in herd. Flying Horse General's Betty (full sister to "Betsy"), 7773—411—Jr2 in 212 days.

Her Dam

FLYING HORSE MASTER'S BETTY, VG '48
13236—672—Jr2—365, 16914—827—Jr4—365C
Member of the BELLETTA family. 1st prize 3-year-old, Topsfield Spring Show, 1949; 1st prize Produce, E.S.E., 1950.

Maternal Sister To "Betsy's" Service Sire

FLYING HORSE ROYAL ROSE
15059—853—Jr2—365C, 22558—1154—5yrs—365C
Both National Records when made

A Maternal Sister of "Betsy"

FLYING HORSE COLONEL'S BETTY
11255—680—Jr2—365C
1st prize 1 year, under 18 months, and Jr. Champ., E.S.E., 1950. Member 2nd prize Produce of Dam, E.S.E., 1951.

Paternal Granddam to "Betsy" and her Service Sire

ALFALFA FARM PRIMROSE, E '48
12058—765—Jr3—365
17564—*1083—Sr4—365C
4 A. R. sons, 2 A. R. daughters

"BETSY" traces to Hilltop Belle of Fashion through her granddam, Hilltop Butterfat Betsey, 14697—703—BB, a daughter of Hilltop Butterfat Belletta, 16630—868—AA.

"BETSY" is due August 3, 1954 to Flying Horse Rose's Promise, by Flying Horse Colonel's Promise, A. R., out of Flying Horse Rose, 12576—671—Jr2—365C, 16650—906—AA.

FLYING HORSE FARM
South Hamilton, Massachusetts

T. B. Accredited
Please address correspondence to . . . COREY C. GAREY, Manager

Mass. Abortion Free No. 60
GRAHAM FOSTER, Herdsman

GREEN MEADOW
Guernseys
WILGORLAN FARMS

Plan to visit our farm and see the herd while attending the Trenton Sales. We are only fifteen minutes away.

See Gardenville Coronation King ($45,000), 80 A. R. daughters and 150 breeding sons, and his numerous daughters, milking 40-50-60 lbs. and over 2x daily.

...**Hominy Hill Kings Courageous**—21 A. R. daughters—and his good uddered offsprings.

...**Sterlingold Lord Wilgorlan**—our young sire by a son of Coronation Melinda, E '47 '48 '51, $31,000, 19537—961—6yrs—and a maternal brother to Pine Manor Courtesy, E '48 '51, $28,000, high selling cow of 1953.

* * * * *

FOR SALE: A "Courageous" son out of a VG "King" daughter, with 13068—661—Jr2, 14454—740—Sr3—840 T. M., on retest milking over 60 lbs., 2x making over 3 lbs. fat per day. Next dam VG—two 700 lb. records—straight Green Meadow bloodlines.

JOSEPH E. ADAMS
Telephone Pennington 6
Titusville, New Jersey

G. EMERSON WATTS
Herdsman

Guernseys Go To College

By A. Wendell Fuhriman

College of Southern Utah, at Cedar City, recently assembled a foundation group of Guernsey cattle with the purchase of two head from Snow Summit Ranch, Park City. Herbert A. Snow, owner of Snow Summit Ranch, then presented the College with two more females. This will make up a group for class work and judging contests, along with a nucleus for breeding purposes. The four females are two-year-olds and in production. Each is outstanding in type and backed by popular bloodlines. Two of the cows were with the Snow Summit show herd the past two years and have blue ribbons to their credit.

Snow Summit Kabella, one of the Guernseys presented to the College of Southern Utah by Herbert A. Snow, Salt Lake City, Utah. Mr. Snow, holding "Kabella," Prof. V. R. Magleby and Eldro Rigby, of the College Dairy Department.

A young herd sire prospect was also leased to the College. This is Snow Summit Kirby, a son of Bonneville Dinoble that was grand champion at Utah State Fair in 1953. His dam is Snow Summit Kitty, with 541 lbs. of fat at two years of age. "Kitty" was junior champion at various fairs in Utah and Idaho.

Professor V. R. Magleby, head of the dairy department, and Eldro Rigby, herdsman, have made many improvements at the College the past few years. New rest sheds have been erected, along with other necessary equipment. With the addition of registered Guernsey cattle, the College of Southern Utah ranks among the tops in the dairy department of the Colleges in the western states.

Jefferson County, Pa., Meeting

By A. M. MacKay

James H. Wilson, Brockway, Pa., was reelected President of the Jefferson County G. B. A. at the annual meeting on March 17. Other officers are Enlow Smith, vice-president, and Gene Harding, secretary-treasurer. Directors are Wayne Cowan and Walter Shobert.

Departing from their usual custom of a day meeting, this was a family meeting in the evening, with approximately 75 present. Following the showing of the film on the National Dairy Cattle Congress, brief remarks were made by Wade White and Howard Davis, Jr., fieldmen of the Pennsylvania G. B. A., and A. M. MacKay, of The American Guernsey Cattle Club. Dr. T. Y. Tanabe, of the Pennsylvania State University, showed slides on the various causes of sterility in dairy heifers. The Dairy Research Laboratory at this institution has done much work on heifers that refuse to breed. Problem cases from all over the state are shipped to State College for study. George Thompson, manager of the Western Pennsylvania Artificial Breeding Co-op., showed slides on Guernsey bulls in service and on the new method of evaluating sires by comparing their daughters' production with the average for the herd in which they were made.

Following a delicious dinner, a drawing for door prizes was held. The lucky winners of a model cow, toy farm and Golden Guernsey tumblers were Mrs. James Wilson, Howard Smith and Lavena Platt.

Chat . . .

Pfc. Solon Spencer, Gresham, Ore., who is now on the way overseas with an army unit, recently visited the Club as well as farms in southern Vermont and eastern Massachusetts.

He started with registered Guernseys about 11 years ago as a 4-H boy, and had a herd of over 20 females before going into the service. Typical of the spirit in this Guernsey fraternity, the foundation of his future herd is being kept by neighboring breeders. Barnes Brothers, Silverton, Ore., have Spencer's eight head of females, and Walter Vochert, Corbett, Ore., has his herd sire.

Spencer secured his foundation females from M. C. Fleming's nearby Wandamere Farm. He has also used three Wandamere herd sires. His present sire is Windell Historian S. Ward, that is by Wandamere Auburn's Douglas out of Shadeland Bonnie Jo.

As a farmer-breeder who started with Guernseys as a 4-H Club boy in 1935, I believe Herd Classification is very helpful in developing a nice appearing and profitable herd. A breeder more readily sees the strong points, as well as the weaknesses, more clearly by having some outsider with experience evaluate them in his herd. This helps to select a better sire for your herd and shows which families breed different characteristics.

A breeder isn't able to classify too soon, because the cows in the herd today are the ancestors of the herd tomorrow. By classifying the old cows now one can tell in a few years which cows breed on the most consistently.

I believe every purebred breeder should classify, maybe not every year but surely every few years to see how much he is improving his herd. The classification breakdown of a cow is better than any number of pictures one may take of an animal.

Richard P. Outhouse
Canandaigua, N. Y.

WELCOME-IN CLARA'S OBERLAND

HENSLEE FARMS

Our LANGWATER SIR GALAHAD Daughters

Grow and develop a great deal from two-year-olds to maturity —

LOOK AT THE DIFFERENCE

"BUNNY" and "NONA" are bred to "Oberland"

HENSLEE FARMS LADY BUNNY

As A Three-Year-Old

As A Four-Year-Old

As A Six-Year-Old

EXCELLENT 1952
12601—593—Jr2—365C
8883—452—Jr3—305C
9451—418—Jr4—305C

1 A. R. daughter
Henslee Farms Kitty
10270—468—Jr2—305C (893)

HENSLEE FARMS G. NONA

As A Two-Year-Old

As A Three-Year-Old

As A Seven-Year-Old

VERY GOOD 1952
13339—593—Jr2—365C, 13392—599—Sr4—365C—2x
1st 3-year-old, Ind., 2nd Ky., 3rd Tenn., 1950.
2 A. R. daughters
Henslee Farms Ronona
10723—476—Sr2C, 10269—450—Sr3—305C—2x
Henslee Farms Ra-Mona
10779—448—Jr2—305C—2x

EDWARD B. HENSLEE, Owner
FLOYD KRAUTER, Manager
Telephone: Nashville 8-5574

GOLDEN GUERNSEY

HENSLEE FARMS
Kingston Springs, Tennessee

KLENZADE FARM QUALITY PROGRAM

"IT PAYS TO CLEAN THE KLENZADE WAY"

KLENZADE

Today's Best Cleaning Methods For More Profitable Milk Production

QUICK EASY 3-STEP ROUTINE

For lower bacteria counts . . . bigger milk checks . . . start now with the Klenzade Farm Quality Program.

- **KLEER-MOR for emulsifying heaviest fats and grease.**
- **NU-KLEEN, used alternately with Kleer-Mor, for removing milkstone and lime deposits.**
- **KLENZADE X-4 liquid bactericide for sanitizing all equipment.**

The Klenzade Farm Quality Program is quick and easy . . . safe for equipment, mild to hands.

Klenzade Products are sold everywhere

KLENZADE PRODUCTS, INC., BELOIT, WIS.

BRANCH OFFICES AND WAREHOUSES THROUGHOUT THE NATION

Gene Harding . . .

(*Continued from page 183*)

outstanding females, a son of Moonlight Queen, Maplevale Majesty, is now being used as a junior herd sire.

Gene is now eyeing five cows purchased last year as the possible start of a third cow family. The five, all daughters of Woodacres King R. Charmer, are averaging almost 60 lbs. a day. They were purchased from Fred S. Port, Clarion, Pennsylvania.

To prove that careful selection and judicious use of herd sires has paid off for the Maplevale herd, both Sedgley Moonlight and Ringgold C. Emory have five daughters now in the herd with recent official records. These records are listed below.

Gene's herd not only produces amazingly well, but his animals represent good type. His cows are generally large, but very dairy-like with extremely well-developed udders. Gene was asked what he looks for in a Guernsey. He replied, "Basically, enough size, ruggedness, and strength of body to handle large quantities of feed; enough dairy character, quality, and udder development to convert that feed into milk and fat, rather than excess flesh; plus over-all style, balance, and general attractiveness."

After looking at Gene's herd, and reading the production records, one would feel his objectives are indeed sound. It would seem many share that opinion, for Gene has shown the grand champion female at his county show for three straight years. Maplevale Moonlight Queen won the honor in 1951 and 1952, and Maplevale Emory's Queen won in 1953. Gene also showed at the Farm Show in Harrisburg this winter, and plans to have his herd classified.

Why, one may ask, did Gene choose Guernseys? First, his grandfather settled on the Guernsey breed, and Gene grew up noting firsthand what Guernseys would do with good care and management. His studies at Penn State only made his belief in Guernseys even stronger.

His experiences as a youth on the farm were helpful to him during his college years. For instance, as a member of the Penn State judging team he was high individual in all breeds at the Eastern States Exposition in 1950, and second high in reasons in all breeds at the National Contest in Waterloo, Iowa, that same year. He's very proud that this team, all boys with a Guernsey background, came through as high team in judging Guernseys at the National.

Yes, Gene know Guernseys, and the record production of his herd is the best possible proof of this fact. Further, high-producing fields of ladino and alfalfa, in an area generally given over to coal stripping and deer hunting, stamp Gene as a real farmer, too. And, he firmly believes that there is a future on the farm for young men who will "put their heart into their work, and remember that farming is a business and treat it as such."

His new barn is now completed. Finished inside and out with sparkling tile, it boasts the very latest ideas in dairy barn construction. Certainly Gene and his cows deserve this new home for what they have already accomplished, and as a help toward what they hope to accomplish in the future.

And that's the first chapter of the story of Gene Harding, who has built a low producing herd to a high producing herd in just two years' time. He's already tasted the bitter dregs of drought and disaster, and many more obstacles may pop up in his path in the years ahead. But, you can bet one thing, he'll never quit—he loves dairying and Guernseys too much for that.

Someday, some years from now, maybe we'll be able to finish this story. With luck and more hard work, it ought to be a honey!

Judge's Reasons . . .

(*Continued from page 186*)

the strength and body capacity of 3 when compared with 1. 3 has a more evenly balanced udder, stands more level on the floor and stronger in fore udder attachment. 1 has the advantage in dairy character and set of legs.

CLASS 5—AGED COWS

I am placing this class 3-4-1-2.

3 OVER 4

3 and 4 are a close pair, but I am giving the advantage to 3 because of her greater strength of top and loin, neatness in the tail head and depth of heart. The fore udder on 3 is more evenly balanced and is smoother and stronger in its attachment. On the other hand, 4 must be given the advantage in rear udder and set of legs.

4 OVER 1

I place 4 over 1 because of her greater stretch, scale and body capacity. She has more strength and character in the head, is smoother at the point of the shoulder, deeper of heart and barrel and more uniform width of rear udder. Both cows could be smoother in the fore quarters. The tail head on 1 is more refined and laid in smoother than on 4.

1 OVER 2

1 is placed over 2 because of her udder balance, teat placement and levelness of rump. The udder on 1 is

QUICK Change

From Windrow Pick-Up...to Row-Crop Unit or Cutter-Bar

LONG CUT or Standard Model

With Quick-Change gathering units for Case Long Cut and Standard Forage Harvesters, you use one basic machine for row crops, standing hay or windrows for silage or hay. Both models have ball-bearing swivel spout for rear or side-wagon loading. Anti-friction bearings, oil-bath gears and high-strength light-weight steel are features that help make Case the lightest running forage harvester . . . save power to cut extra tons every hour. They work efficiently with Case 2-plow tractors . . . have capacity to make use of 5-plow power.

Long Cut Forage Harvester chops hay into appetizing, easy-to-feed lengths—just right for dry storage or finish curing in the barn. Long-cut hay reduces dust and risk of sore mouths. Low-speed knife wheel handles hay gently, saves more leaves . . . saves power, too.

NEW

CASE FORAGE BLOWER

Big capacity keeps ahead of fast forage harvester. Spring-balanced hopper raises for truck to drive in—no backing. Unloading device (extra) empties apron-bottom wagons. Delivery pipe easy to put up at barn or silo. See your Case dealer for details on Case haying equipment . . . ask him about the Case Income Payment Plan, too.

Send for "How to Make High-Protein Hay"

Get this book, also pictorial catalog or folders. Mark here or write in margin machines that interest you. J. I. Case Co., Dept. E 384, Racine, Wis.

- ☐ Forage Harvesters
- ☐ Forage Blowers
- ☐ Side Rakes
- ☐ Portable Elevator
- ☐ Mowers
- ☐ Automatic Baler

Name_____

Post Office_____

RFD_____ State_____

How you
Paint Pests Out,
Disinfects and Whitens, too!

One snow-white coat of PAY-U Insecticidal Disinfectant Paint gives building interiors a clean, sanitary look. Pests die from contact. Disease germs are destroyed when paint is applied.

Recommended for dairy barns and milk houses for long-lasting fly protection; approved by federal authorities for Grade A milk producers.

One application costs only ½ cent a square foot—last weeks. Can be sprayed, brushed or used as dusting powder.

Ask your dealer for PAY-U Insecticidal Disinfectant Paint, or write

Pay-U **Insecticidal Disinfectant Paint**

PAY-U PRODUCTS CO.
Dept. GB-54-1 Quincy, Ill.

$5.25 TATTOO MARKER
EXTRA LETTERS OR FIGURES—25¢ EA.
Complete with set of figures 1 to 10, bottle of ink and full instructions, all for $5.25, postpaid.

CATTLE BLANKETS
Made from quality materials, expertly tailored, all sizes. Prompt service. Write for circular and prices.

EAR TAGS
Several kinds to select from. Write for prices.

NECK CHAINS
1. Bright silvery finish chain.
2. Solid brass number plates.
3. Key ring fasteners
4. Priced reasonable.

FREE CATALOG
Illustrating neck chains, ear tags, marking devices, syringes, veterinary instruments, brushes, combs, clippers, horn and hoof tools, remedies and hundreds of items for the stock raiser. —Write for it.

BREEDERS SUPPLY CO. COUNCIL BLUFFS IOWA

E. M. Granger, Jr.
Auctioneer
Thompsonville, Conn.

longer and more level on the floor, is stronger in its fore attachment and she has a more desirable teat placement. 1 must be given the advantage in dairy character. It must be admitted, however, that 2 is a big, strong cow with much greater strength and capacity than 1.

For those who would like to figure their own ratings, we are giving the cuts in each class, first the placings and then the points cut by changing any of the placings:

Class I—2-1-3-4	Cuts 4-7-3
Class II—4-2-1-3	Cuts 3-3-9
Class III—1-4-3-2	Cuts 3-5-6
Class IV—2-4-3-1	Cuts 4-8-2
Class V—3-4-1-2	Cuts 2-6-6

Western Classic . . .

(*Continued from page 194*)

Fairlawn K. Horatius (Bull)	2,100
Murray Davie, British Columbia, Canada.	
Western Glow Royal Blanche	725
Ray Gambonini, Petaluma, Calif.	
Fairlawn Hornet Premier	800
Roger Jessup Farms, Glendale, Calif.	
Old Adobe Merry Alfreda	500
Kern County Union High School, Bakersfield, Calif.	
Kearney Park Prince Marlene	600
Dorella Tulip's Spray	1,000
Fairlawn Actor's Tidy	1,025
Thomas K. Martin, Northridge, Calif.	
Adohr Beau's Precise	1,825
Lynndale Farms M. Glamorous	625
Clovertop Ecstasy	450
George E. Platt Co., Canoga Park, Calif.	
Sarival Dawn	1,000
Coronation Snow Queen	410
J. J. Raskob, Jr., Tucson, Ariz.	
Fresno Chief's Levity Cherry	650
Henry Sterk, Artesia, Calif.	
Martin's Pauline Pomchita	400
Welch Farms Jack's Leona	760
Homesteader Elsie	350
L. E. Vincent, Chico, Calif.	
Adohr King's Dora	1,100
Valley Oaks Chic Empress	900

San Joaquin Meeting

The newly reorganized San Joaquin County, Calif., G. B. A. held their second meeting on April 8 with 22 persons in attendance. Jack Nicewonger, Lodi, Calif., was the program chairman, and Ray Gambonini, president of the state association, was the main speaker. Mr. Gambonini spoke on the subject of "Where we are going."

Other speakers at the meeting included George Emde, Happyholme Farms, Lodi, and J. A. McCarty, Farm Advisor for the San Joaquin County district. Mr. Emde spoke on the value of GOLDEN GUERNSEY milk promotion to the producer. Mr. McCarty's subject was "How much do you know about the dairy cow?" and later, mimeographed copies of his interesting report was passed out among those assembled.

Attention Sale Manager
TENTS FOR RENT
Anywhere in the middle west for Sales, Dispersals, Meetings and Commissaries.
R. LAACKE CO.
1033 W. Walnut St. Milwaukee 5, Wis.

High Protein Hay WITH AMERICAN
MOW DRYING FAN
MOW DRYING DUCTS
GRAIN DRYING BIN
SHELLER
AERATION SYSTEM
Bank your milk check. No need to buy protein supplements—make high protein hay with American Crop Drying Equipment—heated or straight air. Write for FREE Crop Drying Manual.
AMERICAN CROP DRYING EQUIPMENT COMPANY
• CRYSTAL LAKE, ILLINOIS

Skibiski Insurance Service, Inc.
Main Street — Sunderland Mass.
FOR SALE — Ware, Mass. — Greenway Registered Guernsey Farm. 1 mile from center — 650 acres — 107 Registered Guernseys. Excellent adequate buildings — extra 2-family house for employees. Complete equipment. Milk Route 500 qts. Total yearly milk income approx. $36,000. Price complete $85,000.
SKIBISKI REAL ESTATE
Tel. Northampton 3428; So. Dfld. 5-2191

For
Indiana Guernseys
write
THE RUSSELL GEORGE SALES SERVICE
Lebanon, Indiana

VETERINARY PRODUCTS DIRECT to YOU
All the latest effective treatments employed by leading veterinarians and herdsmen. *Discounts available on quantity shipments.*
Write for our Dairy Bulletin and Veterinary Catalog.
ANCHOR SERUM CO.
of INDIANA, INC.
INDIANAPOLIS 6, INDIANA

Think of the time and money you save when yours is an "All-Chevrolet" Farm

You need only one convenient source for *all* transportation needs—and you're dollars ahead in the bargain.

It's easy to see how much better off you are when you get your cars, trucks, parts and service from your Chevrolet dealer.

First of all, he offers you the best buys. Chevrolet has long been the farm favorite and the 1954 models of both cars and trucks bring you new power and performance, new economy and ruggedness. And don't forget Chevrolet is the lowest-priced line of cars and trucks—*both*.

Then with an "All-Chevrolet" farm, you can count on quick, one-stop attention to every transportation need. Your Chevrolet dealer maintains a modern service department manned by Chevrolet-trained mechanics. And he keeps a well-rounded stock of genuine Chevrolet parts on hand to meet any call that might come along. He knows Chevrolet cars and trucks better than anyone else and he knows your farm problems, too.

Isn't it just plain common sense that you'll be time ahead and money ahead with an "All-Chevrolet" farm? Your Chevrolet dealer is always glad to see you and talk over your needs with you. . . . Chevrolet Division of General Motors, Detroit 2, Michigan.

More things you want in the 1954 Chevrolet
It's the best-looking Chevrolet ever built—and it gives you new high-compression power along with important gas savings.

Station Wagons that do double duty
They're handsome passenger cars that can double as cargo carriers at the same time. Rear seat folds forward for extra load space.

Your Chevrolet dealer values your business
Your business is important to your Chevrolet dealer. He aims to hold it by giving you better service in every way possible.

MORE PEOPLE BUY CHEVROLET CARS AND TRUCKS THAN ANY OTHER MAKE! CHEVROLET

Seath and Shultz
SALES SERVICE

OFFER - - -
A complete farm unit with a good milk route —
98 head of cattle — 150 acres tillable land.
YOUR INQUIRY INVITED

MIKE SEATH
Far Hills, N. J.
Ph. Millington
7—0623M

E. M. GRANGER, Jr.
Auctioneer

EARL SHULTZ
Peterborough, N. H.
Ph. Peterborough
124

BERG
BARN CLEANER

Clean your barn the modern way. Install a *Berg Barn Cleaner* for years of service. No objectionable pit to produce disagreeable odors. Entire unit driven with one motor located at head of chute. Does not require any extra building unless you desire to house spreader.

BERG EQUIPMENT CORPORATION
MARSHFIELD, WISCONSIN

HASCO EAR TAGS
For Livestock

Economical. Easily applied.
Cattle Size—$13.00/500
Sheep-Hog Size—$9.95/500
Applicator for applying—$2.00—each
Identical name stamping on 1,000 or more tags—no charge—less than 1,000 tags—$1.80 net.

NECK CHAIN TAGS

1" numbers, both sides. Complete cow set: brass tag 2¾" x 2¼". 40" chain, and attachment link. Per set—dozen lots—$1.50 each. F.O.B Newport.

AUCTION SALE TAGS

Style No. 136. 1½" diameter 1" black number, both sides, on white background, $7.95 per 500 quantity. Hog rings for attaching—$1.75 per 500. Ringer—$.50 each. Also complete line of Bull Rings, Ear Notchers, Cattle leads. Prompt delivery.
Write for free circular and further information.

NATIONAL BAND & TAG CO. Dept. 6-800 NEWPORT, KY.

Massachusetts Selective Breeding Association Annual Meeting

By Fred Dennen, Fieldman

At the annual meeting of the Massachusetts Selective Breeding Association, held in Worcester, Mass., trophy cups were awarded to owners of artificially sired daughters of M. S. B. A. bulls having the highest fat production in each breed in the state of Massachusetts. Records were on a 305-day mature equivalent basis, with both twice-a-day and three-times-a-day milking included in the contest.

Following are the first three best records in the Guernsey twice-a-day milking division. The first two received trophy cups: 1, Argilla Farms, Ipswich, Mass., sire, Caumsett of the Glen, aged two years, three months, actual, 11440 lbs. of milk and 557 lbs. of fat, M. E., 13842 lbs. of milk and 689 lbs. of fat; 2, John J. Bressee, North Raynham, Mass., sire, Caumsett of the Glen, aged two years, six months, actual, 11716 lbs. of milk and 520 lbs. of fat, M. E., 13825 lbs. of milk and 614 lbs. of fat; 3, Douglas Phelps, Lanesboro, Mass., sire, Wolfpen Archer, age four years, five months, actual 11820 lbs. of milk and 572 lbs. of fat, M. E., 12411 lbs. of milk and 601 lbs. of fat.

Only one entry was received in the three-time milking division, and this was from Harry Koch, Greenfield, Mass., a daughter of Caumsett Guard with 12530 lbs. of milk and 642 lbs. of fat, actual at three years, 2 months, with an M. E. of 13783 lbs. of milk and 706 lbs. of fat. A cup was awarded to Harry Koch because of the outstanding record and the fact that two other class leader "Artificials" are milking at Sheldegren Farm.

It was reported at the meeting that 11,591 Guernseys were bred to M. S. B. A. bulls in 1953 in the state of Massachusetts.

Members of the Massachusetts Selective Breeders' Association were pleased to have Joseph Pendergast in attendance to take part in the discussions of the Guernsey bull committee.

Wood County, Wis., Meeting

By C. L. Dalton

The second annual meeting of the Wood County G. B. A. was held on March 30 at the Co-op Building, Vesper, Wis., with about 25 members in attendance. The meeting was presided over by James Wilford. Norman Bymers served as secretary, due to the illness of Secretary Walter Braun. Elected to the Board by acclamation were Howard Bean for a three-year term and Palmer Brown for a two-year term.

Since this is a fairly new group, and in an endeavor to increase membership, it was agreed that each of the present members would attempt to sign up two new members in 1954.

James Wilford outlined an idea he had for increasing the sale of dairy products through a dairy project at the County Fair. A committee, composed of James Wilford, Harold Hanson, and Norman Bymers was approved by the members to work out such a program preferably in co-operation with the other breed association.

The group conducted a youth project last year and gave two blankets and a halter for showmanship and fitting at the County Fair. It was agreed that a committee composed of Norman Bymers, Harold Hanson, and Roger Cutler would made arrangements to either continue this project or arrange for a new project.

Roy Burhop and Fred Hustedt will work in conjunction with the Board for the purpose of investigating the possibilities of a County Guernsey Sale.

The Wood County Association will serve as hosts for the 1954 Parish Show held with Portage County. The Board was instructed to make plans for a summer picnic and possibly a fall banquet.

State Secretary, Charles L. Dalton, and Glen Vergeront, of the University of Wisconsin, talked to the group.

30 DAY SALE
Guernsey Bull Calves at HALF PRICE under our DEFERRED PAYMENT PLAN.
Here is your opportunity to get a young bull with outstanding breeding to grow out as a future herd sire at a great saving.
See or write us for full particulars.
Burton Lane Farm P. O. Box 552 Lake Forest, Ill.

Subscribe to the Journal

1 year - -	$2.00
2 years - -	3.00
5 years - -	5.00

A De Laval Combine Milker Helps You Cut Production Costs, Get Bigger Milk Checks

Milking Room Type
(Below) From cow to cans or refrigerated farm tank, the De Laval Combine installed in a separate milking room does the entire job. It also eliminates stooping, squatting, walking from cow to cow.

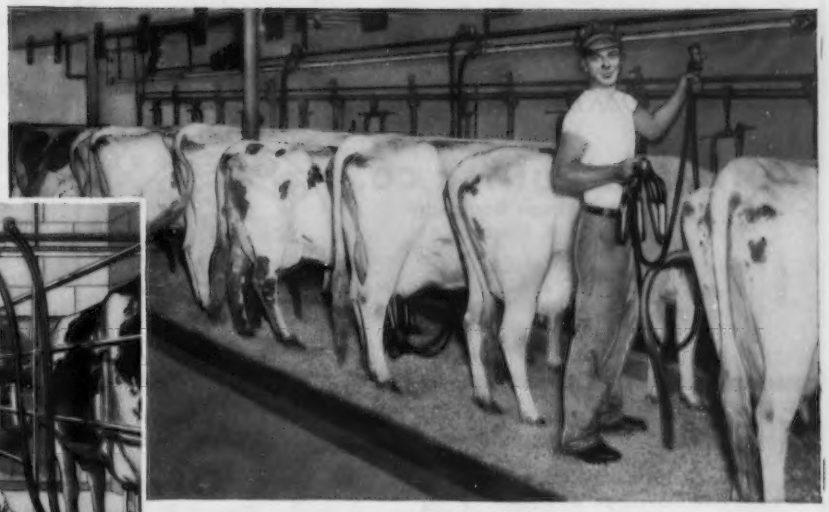

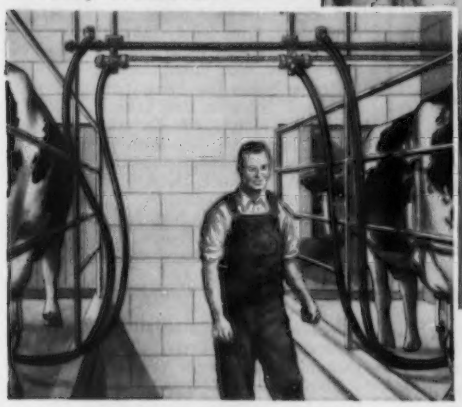

BARN TYPE
(Above) Installed along the stanchions in the dairy barn, the De Laval Combine milks and conveys the milk to the milk house, saving all carrying and pouring. Ideal for the man who does not want a separate milking room.

Your neighbors who use De Laval Combine Milkers will tell you that the De Laval cuts production costs and steps-up quality and quantity.

With milk prices what they are today, these benefits are mighty important. You get them whether you milk 15 to 20 cows, or hundreds.

You get them because De Laval—originator of the Combine Milker—knows how to engineer a Combine that meets today's needs in your dairy exactly; may be expanded as your needs change.

With either a De Laval Barn Type or a De Laval Milking Room Combine you mechanize the milking of your whole herd—including the cows you were formerly forced to milk by hand. One man milks 35 and more cows an hour; milks them clean with less danger of damage to teats and udders.

Milk is automatically filtered and sent direct to cans, an aerator, or refrigerated farm tank. As a result, you not only get more milk—you get better milk. That means a bigger milk check whether prices are high or low. After milking, the entire system is washed and sanitized mechanically by De Laval "In-Place" Vacuum Cleaning.

Make more money in '54. Send coupon today or call your De Laval dealer now. Plan to see De Laval Combines in action in dairies near you. Learn why more profit-minded dairymen choose De Laval each year!

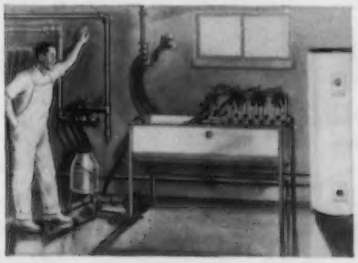

Mechanized "In-Place" Cleaning

Regardless of whether the De Laval Combine is installed in milking room or barn, it can be quickly, easily and thoroughly washed and sanitized by the De Laval "In-Place" Vacuum Cleaning Method. De Laval engineering has now completely mechanized this part of the job, too, for time and labor saving. Imagine, no disassembly of parts is necessary.

DE LAVAL

COMBINE MILKERS
First Since 1928

THE DE LAVAL SEPARATOR CO., DEPT. E-7
POUGHKEEPSIE, N. Y.
427 Randolph St., Chicago 6, Ill. • 16 Beale St., San Francisco 5, Cal.

Without obligation please send me proof that a De Laval Combine Milker can cut production costs, increase milk profits.

.....
(Indicate type of installation you prefer)

NAME _____

TOWN _____ R.F.D. _____ STATE _____

Congratulations
to the
Guernsey Breeders of the United States

Your 1954 annual meeting will be a fitting climax to past accomplishments and will point the way to future Breed Progress.

Our Best Wishes Go With You.

HALES & HUNTER CO.
141 West Jackson Boulevard
Chicago 4, Illinois

Mills at:

Chicago, Illinois • Marshall, Mo.
Wilmington, Del. • Lexington, Ky.

PIONEER DAIRY FEEDS

Livestock Mortality Insurance

"Be SAFE N' SURE"

Protective Coverage Designed For Stockmen — By Stockmen

Immediate Insurance for Breeding Animals

At Shows - In Transit - At Home

Simply send name, registry number or tattoo, age and individual valuation with simple statement of health from your local veterinarian, for 15, 30, or 60 days, 6 or 12 months coverage.

Lower Cost Coverage
Group, Ten or More

Phone Geneva 5100 Cable "Livestock"

WRITE

HARDING & HARDING

Dept. GB—125 SOUTH THIRD STREET
GENEVA, ILLINOIS
for
AMERICAN LIVE STOCK INSURANCE COMPANY
Geneva, Illinois

Please mention the Journal when answering our advertisers!

12th Annual Western Pa. Guernsey Sale

By William H. Juzi

The 12th annual Western Pa. Guernsey Sale, held at the Butler Sales Pavilion on March 30, saw two consignments tie for top honors at $500 each. The first, Charmel's Hi Peer's Connie, was a McDonald Farms High Noble Peer daughter consigned by Charles L. Melenyzer, Belle Vernon. She was just fresh with a bull calf and went to Paul Rinne, Pittsburgh. The other, Wilgorlan Farms Garnet, was an open heifer consigned by Wilgorlan Farms, Titusville, N. J., a daughter of Gardenville Coronation King out of Horseshoe F. Gardenia. She was purchased by George Warren, Riegelsville. The 45 head sold for $11,260, an average of $250.22.

Fred, Louis, and James Fava, Bentleyville, were high buyers taking home five head for a total of $1,545.

The sale was managed by the Pennsylvania G. B. A., William H. Juzi reading pedigrees, Walter Dupes, Elizabethtown, auctioneer, assisted in the ring by Wade White and Howard Davis, Jr., western Pennsylvania fieldmen for the state association.

Following is the sales list:

A. J. Celestine, Scenery Hill, Pa.	
Spring Grove Honor Honey	$330
Harold P. Coyle, Branchton, Pa.	
Remarwood Volant's Debutante	270
Charmel's Rex Victoria	230
Glenn Deeter, Cochranton, Pa.	
McDonald Farms Mister Ted (Bull)	280
Frank English, Slippery Rock, Pa.	
Joyce of Spring Lane	220
J. P. English, Slippery Rock, Pa.	
Triumphant Sunny Top's Shelley	205
Fred, Louis and James Fava, Bentleyville, Pa.	
Windy Hill Farms Sally	280
McDonald Farms Fine Sidonia	480
Pine Hill Janice	300
Spencer Farm Le Deena	245
Endless Caverns Annette	240
Gretchen J. Frini, Sandy Lake, Pa.	
Creekedge Beauty Lad's June	90
Galen Furry, New Enterprise, Pa.	
Gruber Farms Top Pansy	225
Herbert L. Johnson, Bear Lake, Pa.	
Spring Grove Maxim Karva	90
John Kusnierczyk, Mahoningtown, Pa.	
Gruber Farms I. C. Dotty	200
Martin A. Lawrence, Hollsopple, Pa.	
Sunny Ideal's Joyce	370
Fred H. Lease, Stoystown, Pa.	
Sunnyhill Ideal's Disdain	150
John E. Long, Monongahela, Pa.	
Gruber Farms Besta	215
Robert C. and Faye W. Lydick, Blairsville, Pa.	
Jennie of Spring Lane and calf	240
Ideal's Steadfast Betsy M. and Calf	265
Dominic Mazzei, Belle Vernon, Pa.	
Romulus Lad's Donna	350
Frank Obreza and Son, McDonald, Pa.	
Windy Hill Farms Keda	150
William O. Peterson, Greensburg, Pa.	
Langwater Satin	275
Clarence L. Proper, Diamond, Pa.	
Franchester Bright Zoetta	330
Paul Rinnie, Pittsburgh, Pa.	
Charmel's Hi Peer's Connie and Calf	500
O. K. Lowell Ritchey, Martinsburg, Pa.	
Pine Hill Royal Kitty	65
Donald E. Rough, Cochranton, Pa.	
Ring-Win Rosemary	215
Frank Sever, West Newton, Pa.	
Gruber Farms B. L. Sally	240
Fred Shoenberger, Tyrone, Pa.	
Charmel's Romulus Elect (Bull)	200
Roland M. Smith, Marion Center, Pa.	
Gruber Farm's Fairy	300
L. K. Sollenberger, Curryville, Pa.	
Endless Caverns Rosella	240
Emil and Grace E. Sposato, Washington, Pa.	
Limestone Spring Free Bonny	285
Charlene's Coleen	300
Maple Point Major's Dawn	230
Ferndale Pearlette	220
Mrs. Gladys D. Succop, Renfrew, Pa.	
Arrus Honey Mary	370
Windy Hill Farms Madaline	390
George Warren, Riegelsville, Pa.	
Wilgorlan Farms Garnet	500
Reid E. Whipkey, Rockwood, Pa.	
Reedhurst Romulus Beauty	185
Irvin R. and Harry R. Yoder, Reedsville, Pa.	
Chedco Daphne	200
Fairdale Blue Bell	215
Kay's Joan of Ridgeway	150
Bonnie of Jones Farm	145
Endless Caverns Trixie	150
Anita Belle of Bethany	130

HERD RECORDS PLAY AN **important** PART IN BREEDING GUERNSEYS

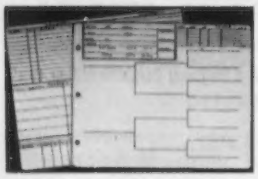

The response to our Herd Record Book recently put on the market has been extremely gratifying. The fact that a number of the larger and old established farms have changed to our system shows there was an apparent need for this more modern sheet. Our Herd Book is simple, practical, and inexpensive. It costs about 10 cents an animal—certainly not a large investment. **We would be glad to mail you a sample sheet. Just drop us a card.**

R. M. KINROSS

509 MAIN STREET GUERNSEY CATTLE SERVICE WARREN, R. I.
MANAGEMENT HERD RECORD SYSTEMS ADVERTISING

Which Will Win...

They may look alike... but the Champion has SOMETHING Extra

Filter disks, too, may look alike "at a glance." But those who depend on milk or cream for cash income know there's a real difference in the safety, reliability and extra protection *engineered* in Fibre-Bonded Rapid-Flo Disks. That's why quality milk producers from coast to coast in a national survey chose Rapid-Flo Filters by the overwhelming majority of two to one *over the next three brands combined!*

use...

©1954, Johnson & Johnson

The Grand Champion

for

Extra Safety • Extra Reliability

Extra Protection

Rapid-Flo Filter Disks give you more than safe filtration. At no extra cost you get a reliable Farm Sediment Check-up* ... extra protection so vital today in quality milk production. All Rapid-Flo Disks are (H) Fibre-Bonded—a size and type to fit your strainer. Make your next purchase Rapid-Flo—the Grand Champion Filter Disk.

***The Rapid-Flo Farm Sediment Check-up**

1. After filtering each can of milk (10 gallons or less), the producer should carefully remove the used filter disk from the strainer and place it on a cardboard to dry.
2. When filter disk is dry, it should be examined closely. The producer can identify the sediment or extraneous matter to determine its origin, and take precautions to prevent its recurrence.

Filter Products Division

Johnson & Johnson
4949 West 65th Street, Chicago 38, Illinois

Beacon Fed LushAcres Herd

30 COWS ON A. R. TEST **AVERAGE** **12,869 MILK 654.7 FAT**

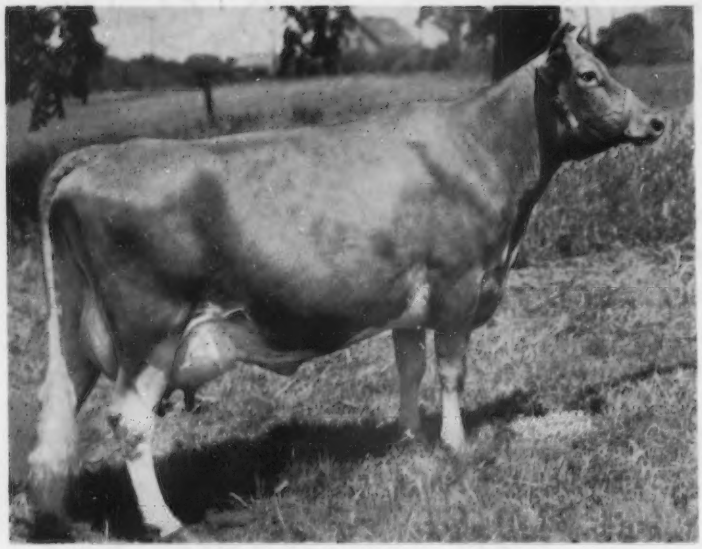

REHOBOTH, MASS. — Alfred C. "Ted" Browning, Farm Manager at LushAcres, reports TOP results from his Beacon fed Guernsey herd.

Of the 30 cows on A. R. Test that completed lactations in 1953, 20 were bred at LushAcres. These twenty averaged 12,831 lbs. of milk; 636 lbs. of fat, despite the fact that 13 of the 20 were two-year-olds.

LushAcres Boswell's Becky, shown at left, made a class leading record finishing 3rd place in milk in the 3-yr-old class. Her record:— 365C, 19,613 lbs. milk, 834 lbs. fat.

Another LushAcres cow, Boswell's Armor, made Mass. State Champion in her class with 16,885 lbs. of milk and 910 lbs. of fat. This broke a 17 year record held by Lynbrook Anita.

Ted Browning says, "There are three very essential things in getting high production. (1) Good cows; (2) Good care; (3) Good feed . . . feed that the cows really like. That is why we chose Beacon. Day in and day out the cows really do well, and one thing I especially like about Beacon feeds is that the cows do not put on an excessive amount of fat and then drop in production during the latter months of their lactation."

Does YOUR herd pay?

A cow milking 12,000 lbs. makes you more net profit than three cows milking 10,000 lbs. It's a fact. More milk per cow is the only way a dairyman can beat recent price trends. If all low producing cows were eliminated . . . both the individual dairyman and the industry could be on a sound profit basis overnight . . . but that's another story.

A basic step toward more profitable results is improved breeding. **BUT RIGHT NOW you can make extra milk at a profit by improved feeding.**

Beacon feeding value costs less

Many experienced dairymen find they can feed a wider ratio with Beacon than with "cheap" grain rations. For example, consider a 30 cow herd averaging 12,000 lbs. of 4.8% milk. Roughage and pasture are excellent. A 1:3½ ratio would require 51 tons of grain per year. By improving the QUALITY of the grain ration, this ratio might well be moved to a 1:4 basis. (Requiring only 45 tons.)

On a cost basis the herd could be expected to produce more income over feed cost, even if paying up to $15 per ton more for such quality feed.

It's the **feeding value** that makes more milk . . . at more profit . . . and TOP dairymen do feed Beacon. Fourteen National Record Guernseys have been Beacon fed . . . including the new world champion for butterfat, Dotty of West Side Farm. You, too, can make more milk with Beacon . . . more profit above feed cost.

Drop a post card now and say, **"Have the Beacon man call."**

Reach for the stars

MORE MILK ★ LOWER COSTS

Beacon dealers are located from Maine to Virginia and West Virginia inclusive.

THE BEACON MILLING CO., INC., Cayuga, N.Y.—York, Pa.—Laurel, Del.—Eastport, N.Y.

LEADERSHIP BY RESEARCH

TOP dairymen feed Beacon

Eagle Crest Dispersal

THIRTY-FOUR purebreds were sold at the dispersal of the Guernsey herd owned by Dr. and Mrs. E. Vernon Hahn, at their Eagle Crest Farm, Indianapolis, Ind., on April 12. The cattle were in excellent condition and the bidding was brisk. The 34 head sold for a total of $6,595.50, an average of $193.99.

Top in the sale was Eagle Crest Mariqueen, a daughter of Trader's Point Gold King and out of Eagle Crest Marigold. "Mariqueen" was purchased by Forest H. Sparks and Son, Greenfield, for $425. Second high animal was Eagle Crest Hassan's Princess, a daughter of "Mariqueen," that sold for $350 to Ora Todd, Elwood.

High buyer in the sale was John L. Newby, Sheridan, who took home five head for a total of $1,100. There were 14 buyers in the sale, all from Indiana, with the exception of three from Illinois.

The sale was managed by the Everett R. Beaty Sales Service, Huntington, and the auctioneers were Messrs. Stern, Harris and Mithoefer.

Following is a list of animals selling for $250 or over:

George E. Allison, Mooresville, Ind.	
Eagle Crest Star Hassa	$260
Lucian H. Collins, Wilkinson, Ind.	
Eagle Crest Hassan's Elma	255
Eagle Crest Promelea	300
Dan W. Morgan, Mattoon, Ill.	
Eagle Crest M. Thegolda	325
Eagle Crest Crolea	330
ohn L. Newby, Sheridan, Ind.	
Eagle Crest H. Candy Kiss	265
Eagle Crest M. Candida	295
Forest H. Sparks and Son, Greenfield, Ind.	
Eagle Crest Levity Alice	305
Eagle Crest Mariqueen	425
Eagle Crest H. Theadora	305
Ora Todd, Elwood, Ind.	
Eagle Crest Hassan's Princess	350

79th Special Guernsey Sale

BY WILLIAM H. JUZI

Hominy Hill King's Bina, consigned by Hominy Hill Farms, Colts Neck, N. J., topped the 79th Special Guernsey Sale held at the Lancaster, Pa., Sales Pavilion on April 22. This attractive daughter of Coronation King of Pine Manor sold for $630 to William Y. Lee, Doylestown. Mr. Lee was also the high buyer taking home three head for a total of $1,230. The sale totaled $11,880 for 63 head, with an average of $188.57, 22 of which were open heifers.

The sale was managed by the Pennsylvania G. B. A., with William H. Juzi reading pedigrees, Walter Dupes, Elizabethtown, was the auctioneer, assisted in the ring by the fieldmen of the State Association.

Following is a list of animals selling for $250 or more:

D. Merle Baughman, Shippensburg, Pa.	
East Malta Pa. Maid	$280
Chester H. Cullen and Son, Lincoln University, Pa.	
Hill Girt Emory's Noreen	290
Howard Emerick, Bernville, Pa.	
Curtiss Candy Levity Grace	285
Caumsett Harbor Caroline	290
Ernest E. Johnson, Boyertown, Pa.	
East Malta's Sharon's Princess	305
Henry M. Keeney, Bethel, Pa.	
Llan Fair Count's Berta	330
William Y. Lee, Doylestown, Pa.	
Har-Con Honor Bunny	250
Hominy Hill King's Bina	630
Hill Girt Legacy's Petal	350
George McCoach, Telford, Pa.	
Lucy's Argot of Sunset View	255
Odie T. Reed, Strausstown, Pa.	
Florham C. Abbie	370
John S. Thaler, Easton, Pa.	
Massette of Eldorado	320

Chat . . .

Senior and grand champion Guernsey and winner of the Guernsey Production Type Class at CABA Show, was Brookside Cunning's Alda, a four-year-old owned by Robert Hayes, North Granby, Connecticut. The junior champion was Wildwood Mignone Commander, owned by Walter Bracken, Watertown, Connecticut.

"KANT-KOM-OFF" COW BLANKETS

NEW LOW PRICES! $3.75 AND UP

EXCLUSIVE FEATURES
- PATENTED KANT-KOM-OFF BUCKLE
- HIGH GRADE DUCK CONTAINING NO FILLER TO WASH OUT
- FULLY ADJUSTABLE LEG STRAPS
- DOUBLE REINFORCED AT ALL POINTS OF STRAIN
- TRIPLE THICKNESS AT NECK
- IMMEDIATE DELIVERY

Write for your free Laacke Farm Supply Catalog today!

R. LAACKE CO.
1033 W. WALNUT STREET • MILWAUKEE 5, WISCONSIN

Daisy Cattle Markers

Solid brass tags and brass-plated chain.
No. 21—FOR NECK. Adjustable. Tags numbered both sides. $13.25 per dozen.
No. 17—FOR HORNS. Adjustable. $9.20 per dozen.
No. 38—DOUBLE PLATE NECK CHAIN. Upper portion strap, lower portion chain. $14.50 per dozen.
Write for catalog. Sample mailed for $1.00.
GOLDEN ARROW FARMS
Dept. 7 Box 7 Huntington, Indiana

Udderly Perfect!
For chapped, cracked, taughy teats; massage.

CORONA OINTMENT
Extra-rich in Lanolin. Contains odorless antiseptic. For all minor farm healing jobs.
½ lb. $1.10 at Dealers or ppd. Trial Size & Mastitis Booklet—Send 10c
THE CORONA MFG. CO., BOX 5775 KENTON, O.

For exclusive pace-setting features...

LOOK TO THE Badger
FARM-ENGINEERED
Barn Cleaner
...built by America's leading BARN CLEANER SPECIALISTS
MAIL THIS COUPON TODAY!

Badger Northland, Inc., Dept. B-E-320
Kaukauna, Wisconsin
Gentlemen: Please send me:
☐ Literature on Barn Cleaner model for herd of ..... cows.
☐ Name of nearest Badger Specialist, so I can ask him about Badger's EARLY ORDER SAVINGS program.
Name.....
Address.....
Town..... State.....
THERE'S A BADGER TO FIT EVERY BARN!

MANAGEMENT HERD RECORD SYSTEMS ADVERTISING
R. M. KINROSS
GUERNSEY CATTLE SERVICE
For the past 22 years I managed three of the breed's leading herds, including Sterlingold. I believe that experience could be profitably used. My services are available in an advisory capacity, and inquiries are invited from any breeder who feels he could use them to his advantage.
509 MAIN STREET — WARREN, R. I. — Telephone 1-2782

THE WORLD'S FINEST MILKING PARLOR

STANDARD'S STREAMLINER

Standard's New Streamlined Method of Milking, with our Features and Service mentioned opposite, represents a real saving to the discriminating dairy farmer. From the Built-in Vacuum Line, to our free planning service, labor, time, and money are actually saved. For instance, as much as 60% of labor is conserved when compared with conventional milking parlors. So before you buy, see your Standard Dealer, or write to factory for free booklet

Featuring

- BUILT-IN VACUUM LINE
- SINGLE POINT CONTROL SYSTEM
- NEW FEED MANGER
- AUTOMATIC FEEDERS
- NO CLAMPS
- COMPLETE ACCESSORY LINE
- FREE PLANNING SERVICE

WINDOWS • DRAIN GRATES • VENTILATORS • TRACK HANGERS • MILK CAN RACKS • WASH TANKS • FANS

STANDARD EQUIPMENT, INCORPORATED

Manufacturers of a Complete Line of Dairy Barn Equipment

BEL AIR, MARYLAND

Fayette County, Pa., Annual Farm Tour

By Wade White

On April 7, the Fayette County, Pa., G. B. A. held their annual farm tour, and a group of 30 traveled to Maplevale Farm, owned by Eugene and J. O. Harding, Brookville. An attentive group listened to the breeding and feeding programs which are carried on at the farm, and all were interested in seeing the herd which ended the 1953 testing year with an average of 12985 lbs. of milk and 617.9 lbs. of fat, the highest Guernsey herd average ever made in the State of Pennsylvania with over 20 cows. Gene Harding did a good job of explaining and showing the herd, which is principally Maxim bred.

After lunch, at the American Hotel in Brookville, the group visited Spring Lane Farm, owned by Steele and Eugene Thompson, Marion Center. Eugene and Steele explained the herd, pointing out the Ella family of which there are now 42 descendants in the herd. This herd is strong in Langwater blood. Because of the hog operations which are carried along with the dairy, the Thompson's still follow a grain farming program.

Douglas County, Wis., Meeting

By C. L. Dalton

The annual meeting of the Douglas County, Wis., G. B. A. was held at the Nemadje Schoolhouse on April 8. Louis James, president, presided at the meeting. The following were elected to office: Frank Kantarowski, president; Eugene O'Brien, secretary-treasurer, and Louis James, vice-president.

It was the unanimous opinion of the members that a picnic should be held on June 18 at Paterson Park. It was further agreed that the members of the Bayfield County G. B. A. should be invited.

State Secretary, Charles L. Dalton, spoke on methods of increasing membership, advised the group on programs and entered into a detailed discussion about trends in the dairy industry. Members expressed an interest in the method of paying for milk on the basis of fats and solids-not-fat. The State Secretary presented figures to prove that such a pricing system would not be detrimental to the major portion of the Guernsey breeders in the area, and that the Guernsey breeders would have an advantage over low fat breeders regardless of the pricing system.

The only beverage available at the luncheon was Guernsey milk. The officers of this group are to be congratulated on their realistic approach to the solution of dairy surpluses.

Berks County, Pa., Tour

By Wm. H. Juzi

Laurel Locks Farm, owned by Donnell Marshall, Pottstown, Pa., and Even Temp Farm, owned by E. F. Pie, Douglassville, Pa., were hosts to about 20 carloads of Berks County Guernsey breeders and their families at the annual spring tour on April 14. Mr. Marshall and his manager, Miller C. Long, showed the visitors their extensive dairy operations, which were very impressive.

Mr. Pie served a liberal lunch to the group. William H. Juzi explained some of the proposed changes in the constitution and the group went on record as unanimously in favor of the present set-up of electing the directors, having the directors elect the officers, and to retain Farm Show Week as the annual meeting week.

Mr. Pie and his manager, Earl Herbein, showed the visitors their nice string of cattle. Last year they sold around 50 head, but the large barn was nearly filled with heavy producers and an attractive young crop of heifers.

See the LOW POURING HEIGHT of Mojonnier BULK COOLERS

The low height of the Mojonnier Bulk Cooler means less work pouring milk, less work cleaning up. Compare Mojonnier's low pouring height with any other tank, and see how much unnecessary lifting it will save you. This, plus all stainless steel construction, rapid cooling to 36°-38° F., and lowest power cost are a few reasons why Mojonnier Bulk Coolers are going into more and more milkhouses everywhere. Write for Bulletin 290.

MOJONNIER BROS. CO.
DEPT. G5
4601 W. Ohio St., Chicago 44, Illinois

Mojonnier LOW BULK COOLERS

OSCAR D. CRABTREE
Holliston, Massachusetts

LISTED FOR QUICK SALE —
A 30 head herd priced at $225 per head.
A group of grade heifers — summer and fall fresheners, priced at $175 per head.

Auctioneer — Sales Manager
Private and Public Sales
Telephone — 661, Holliston, Mass.

Here's why you should feed minerals in new granular form

Dairy cows readily lick 'em up. Granules are more palatable. Less waste, too, because granules reduce washing and blowing.

Your cows produce more milk —drop more live calves and raise healthier calves with Pay-U Cattle Minerals. Highly concentrated Pay-U Mineral Granules contain all the top-quality base and trace minerals your cows are known to need. This means actual feeding economy because fewer pounds of Pay-U go farther.

Balanced minerals are a must for top-producing cows. Cows will put mineral in their milk at the expense of their bones. But Pay-U Mineral Granules assure sufficient minerals for good body health *plus* high milk production. Pay-U Granules are research-tested, precision-balanced by the world's largest mineral feed manufacturer.

Try Pay-U Mineral Granules today. See your nearest dealer or write

PAY-U PRODUCTS COMPANY
Dept. GB-54M Quincy, Ill.

Your feed dealer can also use PAY-U MIXING MINERALS to fortify his feeds. Ask him.

Clarion County, Pa., Dinner Meeting

By Wade White

The Clarion County, Pa., G. B. A. dinner meeting was held at Curlesville, Pa., on March 16. Thirty-two members and guests were present, and the short business meeting was presided over by Paul Gruber, president. A suggested tour into New Jersey early in the haying season to observe hay-drying operations, and also Guernsey cattle, was discussed and it was agreed that the group would go if enough interest was shown. Directors re-elected for a period of three years were Paul Gruber, Shippenville, Harold Hartman, Sligo, Harold Miller, Sligo, and Harold Jeannerat, Marble.

A. M. MacKay, field representative of The American Guernsey Cattle Club, spoke briefly, and encouraged culling the bottom of all herds. George Thompson, manager, Clarion Artificial Breeding Co-operative, spoke briefly on the value of artificial breeding and how it was a tool to help the farmer help himself.

After the business meeting, a discussion, moderated by Frank Miller, County Agent, Clarion County, was held, with each director discussing a topic and the audience asking questions. The following topics were discussed: Herd Classification and 4-H Club Work, by Kenneth Shook, Sligo; Dairy Cow Feeding, by Paul Fleming, New Bethlehem; Pasture Program, by David C. Wagner, New Bethlehem; 4-H Crops, by Harold Hartman, Sligo; Quality Feeding, by Harold Miller, Sligo; Spittle Bug and Leaf Hopper Control, by Robert Hartman, Sligo; Advertising Dairy Products, by E. H. DeVilder, Clarion, and the Value of Sires and Sire Selection, by Paul Gruber, Shippenville.

Types of WOOD CHIPS you can get with a FITCHBURG CHIPPER

KEY

1 Maple Brush, Straight Blades, set 1/8" (Mulch)
2 Green and Dry Pine Slabs, Serrated Blades, set 3/32" (Poultry Litter)
3 Pine Board Butts, Serrated Blades, set 1/16" (Stable Bedding)
4 Dry Oak Pole Wood, Serrated Blades, set 1/16" (Stable Bedding)
5 Green Pole Wood, Serrated Blades, set 1/16" (Stable Bedding)

When you own a Fitchburg Chipper, you benefit three ways. First, you can convert woodland thinnings into valuable wood chips for low-cost mulch, poultry litter and stable bedding. Second, at the same time you give new life to young trees—eliminate the fire hazard of dead brush, undergrowth and fallen limbs. Third, manured wood chips provide an excellent soil amendment, and handle well with a spreader.

STRAIGHT BLADES
Excellent for brush. Make ideal chips for mulch.

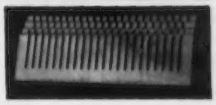

SERRATED BLADES
Produce chips ideal for poultry litter, stable bedding.

FREE FOLDER
Send for yours today!

Contains money-saving suggestions and details for using wood chips as mulch, poultry litter, stable bedding. Outlines ways to make extra money with a Fitchburg Chipper, gives technical data, diagrams, specifications, etc.

Fitchburg Engineering Corp.
Dept. 4, Fitchburg, Massachusetts
Send me the new Fitchburg Chipper Folder. I am interested in Wood Chips for:

Please Check ☐ Soil enrichment ☐ Stable bedding ☐ Poultry litter ☐ Garden or berry mulch ☐ Farm roads, field lanes ☐ Fruit tree mulch

Name _____
Address _____
Town _____ State _____

New State Champions

Alabama

Jr3 HIR 305C2x — Maple Grove Phoebe, 11249 pounds milk, 508 pounds butter fat, (610 TM). Breeder, John Sloan, Brentwood, Tenn. Owner, St. Bernard College, Saint Bernard.

Arizona

9yrs 365C — Happyholme Lydia's Patience, 12523 pounds milk, 679 pounds butter fat, (1095TM). Breeder, George W. Emde, Lodi, Calif. Owner, W. T. McClelland & Son, Tucson.

Jr3 HIR 305C2x — Sun Valley Pilot's Columbia, 10323 pounds milk, 465 pounds butter fat, (610TM). Breeder, George Reismann, Litchfield Park. Owner, R. Jack Cartwright, Phoenix.

Sr2 HIR 305C2x — North's Lucky Clarinet, 7951 pounds milk, 468 pounds butter fat, (610TM). Breeder, Earle M. North, Houston, Texas. Owner, James W. Ewing, Jr. & Marie M., Tucson.

Colorado

Sr2 HIR 365C2x — Homestead Actor's June, 6715 pounds milk, 354 pounds butter fat, (686TM). Breeder and owner, Louden Buster, Longmont.

Delaware

Jr4 HIR 365 — Roamer's Diana, 17582 pounds milk, 696 pounds butter fat, (730 TM). Breeder and owner, C. D. Buck, Wilmington.

Jr3 HIR 365C2x — Foxden's Leda, 9518 pounds milk, 470 pounds butter fat, (710TM). Breeder and owner, C. M. A. Stine & Frederic Samendinger, Newark.

Jr2 HIR 365C2x — Midview Reveller's Pat, 9825 pounds milk, 491 pounds butter fat, (730TM). Breeder, A. Mistr & Sons, Richmond, Va. Owner, University of Delaware, Newark.

6yrs HIR 305C2x — Foxden's Benita, 11238 pounds milk, 576 pounds butter fat, (610 TM). Breeder and owner, C. M. A. Stine & Frederic Samendinger, Newark.

Sr4 HIR 305C2x — Foxden's Ivy, 8705 pounds milk, 466 pounds butter fat, (594TM). Breeder and owner, C. M. A. Stine & Frederic Samendinger, Newark.

Florida

Sr4 305C 3x — Dinsmore Noble Mamie, 11262 pounds milk, 543 pounds butter fat, (914TM). Breeder and owner, Dinsmore Dairy Company, Dinsmore.

7yrs HIR 365C2x — Dinsmore Maxmost Bloom, 13463 pounds milk, 611 pounds butter fat, (730TM). Breeder, Dinsmore Dairy Company, Dinsmore. Owner, C. E. Donegan, Largo.

Jr2 HIR 305C2x — Guernsdel Maxim Janet, 8706 pounds milk, 405 pounds butter fat, (610TM). Breeder, H. C. Carr, University, N. C. Owner, Walter Schmid & Son, Sarasota.

Georgia

Jr3 HIR 365C2x — Pleasant View Ace's Valentine, 8240 pounds milk, 405 pounds butter fat, (730TM). Breeder, W. W. Alman, Jonesville, S. C. Owner, W. T. Slaughter & Larree Johnston, Cartersville.

Idaho

Sr2 HIR 365C2x — Dari-Dale Carol, 8765 pounds milk, 475 pounds butter fat, (730TM). Breeder, Charles J. Pritzl, New Plymouth. Owner, Roy K. Boggs, New Plymouth.

Sr3 HIR 305C2x — Riverside Bonnie's Trudy, 8104 pounds milk, 513 pounds butter fat, (610TM). Breeder and owner, Otto C. Pook, Emmett.

Kansas

Sr4 HIR 305C2x — Spring Lake Favor's Frances, 9727 pounds milk, 560 pounds butter fat, (610TM). Breeder and owner, Joe M. Graber, Hutchinson.

Kentucky

Sr3 305C 2x — Indian Mound Princess, 8993 pounds milk, 409 pounds butter fat, (607TM). Breeder, Otto C. Kline & William Colbert, West Salem, Ohio. Owner, W. E. Jr. & J. T. Becknell, Manchester.

Sr3 HIR 305C2x — Berea Comet's Celesta, 8533 pounds milk, 422 pounds butter fat, (610 TM). Breeder and owner, Berea College, Berea.

Jr3 HIR 305C2x — Berea Challenger's Rose Marie, 8652 pounds milk, 464 pounds butter fat (598TM). Breeder and owner, Berea College, Berea.

Louisiana

Sr4 HIR 305C2x — Amor Sally, 6706 pounds milk, 294 pounds butter fat, (578TM). Breeder, J. R. Love & Son, Waukesha, Wis. Owner, W. R. & Stephen V. Vallot, Ville Platte.

Sr2 HIR 305C2x — Big Springs M. Lady Prim, 7490 pounds milk, 362 pounds butter fat, (590TM). Breeder, Fred Siess & Alta Artman, Lebanon, Ind. Owner, Stephen V. Vallot & J. M. Bourgeois, Ville Platte.

Maine

5yrs HIR 365C2x — Caphir Farm Blossom's Betsey, 10949 pounds milk, 542 pounds butter fat, (730TM). Breeder and owner, Paul & Catherine R. Roehrig, Windham.

Jr3 HIR 365C2x — Caphir Farm Juanita, 6184 pounds milk, 348 pounds butter fat, (620 TM). Breeder and owner, Paul & Catherine R. Roehrig, Windham.

Jr2 HIR 305C2x — Homefields A. Sandy, 8923 pounds milk, 463 pounds butter fat, (594 TM). Breeder and owner, Clifton N. Walker, Wiscasset.

Massachusetts

Jr2 HIR 365 — Sheldegren Verdine, 16485 pounds milk, 729 pounds butter fat, (1095 TM). Breeder and owner, Harry F. Koch, Greenfield, Mass.

Sr2 HIR 365C2x — Eastleigh C. Elegance, 9688 pounds milk, 521 pounds butter fat, (730 TM). Breeder and owner, Charles Philip Beebe, Framingham Center.

5yrs HIR 305C2x — Wood Ford Queen Elite, 13853 pounds milk, 681 pounds butter fat, (610TM). Breeder, J. W. Alsop, Avon, Conn. Owner, John J. Glessner, Ipswich.

Michigan

Sr3 HIR 305C2x — Premier Louise's Rose, 10362 pounds milk, 635 pounds butter fat, (610TM). Breeder, Lyle Hunsberger, Ionia. Owner, Jack D. McCullough, Rochester.

Minnesota

5yrs HIR 365C2x — Gayoso Levity, 10829 pounds milk, 610 pounds butter fat, (730TM). Breeder, W. R. Kent & Associates, Horn Lake, Miss. Owner, Hubert Fischer, Owatonna.

Jr4 HIR 365C2x — Maple Leaf Genie, 10758 pounds milk, 520 pounds butter fat, (712 TM). Breeder and owner, Elmer J. Wirt, Lewiston.

Sr4 HIR 305C2x — Sanlo's Supreme Coronet, 11902 pounds milk, 555 pounds outter fat, (610TM). Breeder and owner, Mrs. Sanfrid Carlson, Gheen.

Nebraska

Jr4 HIR 305C2x — Fairley Farm Buttercup, 8248 pounds milk, 401 pounds butter fat, (568 TM). Breeder and owner, J. L. Fairley & Sons, Fairbury.

Sr2 HIR 305C2x — Fairley Farm Sue, 8772 pounds milk, 458 pounds butter fat, (610TM). Breeder and owner, J. L. Fairley & Sons, Fairbury.

New Hampshire

Jr4 HIR 365C2x — Sanborn Farm Medusa, 8243 pounds milk, 368 pounds butter fat, (730 TM). Breeder and owner, Roger C. Sanborn, Boscawen.

Sr2 HIR 365C2x — Gunstock Hill Farm Doris, 7406 pounds milk, 366 pounds butter fat, (568TM). Breeder and owner, John F. Weeks, Laconia.

New Jersey

Jr2 HIR 365C2x — Rycklaver Golden Celeste, 9584 pounds milk, 492 pounds butter fat, (724TM). Breeder, Boyd Fullerton, New Brunswick. Owner, Mr. & Mrs. John L. Winston, Gladstone.

New Mexico

Jr4 HIR 305C2x — Actor's Lulu Belle, 12295 pounds milk, 523 pounds butter fat, (610 TM). Breeder and owner, George W. Thatcher, Albuquerque.

North Carolina

5yrs HIR 305C2x — Paulette of New River, 11330 pounds milk, 614 pounds butter fat, (610TM). Breeder, W. M. & R. W. Winkler, Boone. Owner, P. B. Blackwelder, Mocksville.

Ohio

Jr2 HIR 365C2x — Groveland's M. Flo, 9224 pounds milk, 538 pounds butter fat, (730 TM). Breeder, J. B. Grove & Sons, North Jackson. Owner, Herman & Louis Grove, North Jackson.

Oklahoma

Sr3 HIR 365C2x — Cromwell Orchard Emmagene, 13121 pounds milk, 529 pounds butter fat, (724TM). Breeder, J. Lee Cromwell, Enid. Owner, Dale Wendt, Kingfisher.

Sr4 HIR 305C2x — Queen's Quaint of C. D., 11817 pounds milk, 589 pounds butter fat, (610TM). Breeder, J. L. Nelson, Wichita, Kans. Owner, Lawton Burton, Lawton.

Oregon

Jr3 365C — Fairlawn Actor's Helena, 18625 pounds milk, 863 pounds butter fat, (1095TM). Breeder, S. L. Katz, Port Chester, N. Y. Owner, M. C. Fleming, Troutdale.

Rhode Island

Jr4 305C 2x — Tomaquag Radiant Rose, 9837 pounds milk, 551 pounds butter fat, (548TM). Breeder and owner, Charles E. Miner, Ashaway.

Jr4 HIR 305C2x — Horse Shoe Pioneer's Lass, 6660 pounds milk, 337 pounds butter fat, (610TM). Breeder and owner, George P. Clark, Shannock.

South Carolina

Jr3 HIR 305C2x — Actor's Sunset Girl, 10432 pounds milk, 642 pounds butter fat, (602 TM). Breeder, J. A. Stanley, Sumter. Owner, F. M. Cain, Jr., Sumter.

Tennessee

Sr3 HIR 305C2x — Pondale's Janet, 7769 pounds milk, 400 pounds butter fat, (610TM). Breeder and owner, H. E. Alexander & Son, Hartsville.

Utah

6yrs HIR 365C2x — Myra of Sun Shine Valley, 7914 pounds milk, 463 pounds butter fat, (648TM). Breeder, Clinton D. Robins, Eden. Owner, J. Earl Felt, Huntsville.

Vermont

Sr2 HIR 305C2x — Rice Farm's Princess, 10569 pounds milk, 461 pounds butter fat, (610 TM). Breeder and owner, Stanley F. Rice, Derby.

Virginia

7yrs 305C 3x — Fairlawn K. Jolice, 15302 pounds milk, 765 pounds butter fat, (915 TM). Breeder, Fairlawn Farms, Inc., Port Chester, N. Y. Owner, Bayville Farms, Inc., Norfolk.

Sr3 305C 3x — Elmington Pre Emma, 12285 pounds milk, 636 pounds butter fat, (915 TM). Breeder, W. S. Rhoads, Jr., &

M. A. Bristow, Jr., Nuttall. Owner, John M. Dunlop, Colonial Heights.
Jr2 Clearbranch Hero's Countess, 10579
HIR pounds milk, 509 pounds butter fat,
305C2x (610TM). Breeder and owner, H. J. Haga, Bristol.

WASHINGTON

Jr3 Locust Nook Unice, 9821 pounds
HIR milk, 622 pounds butter fat, (704
365C2x TM). Breeder and owner, Merrill M. Dodge, Ellensburg.

Applicants for Membership

THE following Guernsey breeders have applied for membership in The American Guernsey Cattle Club:

MASSACHUSETTS: Walter H. Wiewel, Jr., Groton, recommended by Stephen W. Sabine.

NEBRASKA: Arthur Quandt and Sons, Grand Island, recommended by Walter R. and Herman W. Pfeiffer.

NORTH CAROLINA: Alfred M. Brown, Concord, recommended by A. L. Brown.

SOUTH CAROLINA: State A. and M. College, Orangeburg, recommended by George B. Salley.

Iowa County, Wis., Meeting

BY C. L. DALTON

THE annual meeting of the Iowa County G. B. A. was held on March 25 in Dodgeville, Wisconsin. Approximately sixty people were in attendance. Everett Olsen, County Agent, very capably served as toastmaster and Gerald Stenerson, president, welcomed the guests. Gerald Harris, Board Member, explained the objectives of the association, and despite the fact that the group was organized only last summer, he felt they had a good start toward a real effective group. Mr. Dalton, State Secretary, spoke on the Future of the Dairy Industry.

Ed Mueller and George Rossing were unanimously elected to the Board to serve with the present members. Parmley Harris was appointed to serve as a publicity committee. The group unanimously agreed to have a twilight meeting this summer. They further agreed to have a three man Fair committee and a three man youth committee.

Chat . . .

Herd classification under The American Guernsey Cattle Club plan is another very useful tool in the production of better cattle. It goes hand in hand with breeding and official testing in the matter of the development of profitable dairy cattle. I feel that it has been extremely valuable to have disinterested people of the type who are official classifiers appraise our herd along the various lines. We study these classifications to the best of our ability, and have used this information in the selection of our herd sires to correct weaknesses as they appear. It is my firm belief that any breeder of purebred Guernsey cattle cannot afford to be without this service.

H. B. HOWELL, Supt.
JOHN JACOB ASTOR
Branch Experiment Station
Oregon State College
Astoria, Oregon.

Applicants for Membership

THE following Guernsey breeders have applied for membership in The American Guernsey Cattle Club:

CALIFORNIA: Kenney Bros. (Herman C. Kenney) Merced, recommended by W. A. Holmberg.

OHIO: Homer Frahm, Celina, recommended by C. R. Huston.

SOUTH CAROLINA: W. D. Jackson, Bowman, recommended by S. W. Gramling.

TEXAS: Wholesome Dairy, Inc., El Paso, recommended by Price-Black Farms, Inc.

WISCONSIN: Urban G. Brunner, Manitowoc, recommended by Oley E. Berge.

FORGES FARM
INC.
ESTABLISHED 1910
PLYMOUTH MASSACHUSETTS

ONE OF OUR PROMISING HERD SIRES

GARNET'S DARIUS

SIRE
Langwater Darius, A. R.
A great production sire.
13 P. R. sons
53 A. R. daughters

DAM
Antietam Garnet
14023—669—G
2 A. R. daughters, 1 over 800, 2 over 700. Topped the 1943 Guernsey Sale at $8,100.

His young offspring have been persistent winners in the show ring and first daughtern are doing well on test.

FORGES D. BELITA 10973—520—Jr2—305—2x (pending)
FORGES D. BUTTERCUP 10251—550—Jr2—305—2x (pending)

Several other daughters now on test.

We Would Be Pleased To Show You Our Herd While You Are Attending The 77th Annual Meeting Activities.

140 Head — Breeding Guernseys Since 1910

Farm located approximately 3 mi. from Plymouth Rock off Route 3.

T. B. AND BANG'S ACCREDITED (VACC.)

LOTHROP WITHINGTON, President THOS. W. PRENTICE, Manager

Calendar . . .

(*Continued from page 172*)

Aug. 4. Middle Tennessee District Show, Lafayette, Tenn.
Aug. 6-7. New York Artificial Breeders' Cooperative Annual Meeting and Show.
Aug. 14. Eighth Annual Newport County, R. I., Guernsey Show, Glen Farm, Newport, R. I. George W. Snyder, judge.
Aug. 27. New Jersey State Guernsey Show, Fairgrounds, Trenton, N. J. Gordon M. Cairns, judge.
Aug. 28. Central New Jersey Parish Show, Fairgrounds, Trenton, N. J. Dr. John W. Bartlett, judge.

ILLINOIS

June 2. Illinois District 1 Field Day, Pinehurst Farm, Rockford.
June 26. East Central G. B. A. Parish Show, Cissna Village Park, Cissna.
June 28. Wabash Valley Parish Show.
July 25. Illinois District 2 Parish Show, John Plain Company Farm, Cary.
Aug. 5 -6. Illinois District 3 Parish Show, Mineral Springs.

KENTUCKY

July 12. Kentucky District Show, Campbellsville Area, Fairgrounds, Campbellsville.
July 23. Kentucky District Show, Taylorsville.
July 28. North Central Show, Cynthiana.
July 31. Kentucky District Show, Annville Institute, Annville.

MARYLAND SHOWS

July 21. Delmarva G. B. A., Hebron.
July 31. Western Maryland G. B. A., Fairgrounds, Frederick.
Aug. 7. South Central G. B. A., Howard County Fairgrounds, Ellicott City.
Aug. 11. Eastern Shore G. B. A., Pioneer Point Farm, Centerville.
Aug. 13. Baltimore-Harford-Cecil County, Fairgrounds, Timonium.

MINNESOTA

June 14. South Central.
June 18. Southeast Parish Show and State Picnic, Farmers' Community Park, Lewiston.
July 12. Central.
July 13. Lakes Region.
July 14. Carver County.
July 31. State Type School, Twin City Area Parish Show, Van Dyke Farm, Rosemount.

OKLAHOMA

July 12. Southeast, Jene Mungle Farm, Atoka.
July 13. Northeast District, Northeastern Oklahoma A. & M. College.
July 14. Northwest District, Hitchcock Area.

Meetings . . .

May 26. Annual Meeting of The American Guernsey Cattle Club, Somerset Hotel, Boston, Mass.
May 27. Fieldmen's Conference, Peterborough, N. H.
May 26-27-28. Annual Meeting and Convention of the Florida Dairy Association, Daytona Beach, Fla.
June 9. Dairy Day, Farm & Home Week, State College Station, Raleigh, N. C.

Fairs . . .

Aug. 15-18. Iowa State Guernsey Show, All-Iowa Fair, Hawkeye Downs, Cedar Rapids, Iowa.
Aug. 31. 5th Annual Pennsylvania Guernsey Show, Sales Pavilion Grounds, Lancaster, Pa. Dave Younger, judge.
Sept. 2-10. Indiana State Fair, Indianapolis, Ind.
Sept. 18-26. Eastern States Exposition, West Springfield, Mass. Guernseys will be judged by Wm. K. Hepburn, Jr., on Sept. 22-23.
Sept. 18-28. Utah State Fair, Salt Lake City, Utah.
Sept. 25-Oct. 3. New Mexico State Fair, Albuquerque, N. Mex.
Oct. 2-9. National Dairy Cattle Congress, Waterloo, Iowa. Guernseys will be judged on Oct. 5-6 by Delbert H. Kingston.
Oct. 2-9. Heart O' Texas Fair, Waco, Tex.
Oct. 9-16. International Dairy Show, Chicago, Ill. Guernseys will be judged on Oct. 12-13 by Wm. K. Hepburn, Jr.
Oct. 9-17. State Fair of Texas Pan-American Livestock Exposition, Dallas, Tex. Guernseys will be judged on Oct. 13.
Oct. 18-22. State Fair of Texas Junior Livestock Show, Dallas, Tex.
Oct. 19-23. Pacific International Livestock Exposition, North Portland, Ore.

Dunn County, Wis., Meeting

A MEETING of the Dunn County, Wis., G. B. A. was held at Menomonie. The meeting started with a potluck lunch served by the member's wives.

President Richard Dale presided at the business meeting. Malvin House, secretary, read the minutes of the previous meeting. Since Henry Stevenson, treasurer, was in Florida, the president read the treasurer's report.

The following officers were unanimously elected: President, Richard Dale, vice-president, Charles Algiers, treasurer, Henry Stevenson, secretary, Malvin House, and director, Neil Govin.

Charles L. Dalton, state secretary, spoke on the future of the Guernsey cow. John Wheeler, of the Guernsey Breeders' Journal, explained the position of the state in regard to registrations, showing that Wisconsin registered and sold more bulls than any other state in the union.

Neil Govin advocated that the county arrange a Parish Show and if possible organize a state herd for the National Dairy Cattle Congress. Mr. Dale explained that a trophy had been donated by one of the local Milling Companies which would be presented by the County Guernsey Breeders' Association to the outstanding 4-H member. This trophy will stay in his or her possession for the entire year and then will be passed on the following year.

It was unanimously agreed that hereafter the Association should be called the Dunn County G. B. A. rather than the Dunn and St. Croix Association.

Northwest Pa. Annual Dinner Meeting

BY WADE WHITE

ALTHOUGH the night of March 4 was one of the worst nights, weatherwise, 60 Guernsey breeders and friends attended the Northwest annual dinner meeting at Chapmanville, Pennsylvania. A short business meeting was held, and James Berry, Titusville, and Ralph Handley, Meadville, were reelected as directors for a term of three years. The group decided against holding a sale in the northern part of the state. The members voted to donate trophies to the 4-H and FFA Show at the Crawford County Fair. Eight 4-H and FFA members present were introduced to the group.

After the meeting, an interesting and educational panel discussion was held with R. H. Mollenauer, Crawford County Agent, moderating. Members of the panel and their topics were: Gene Harding, Brookville, herd management and its importance in getting the maximum milk from the cows' inheritance; Dr. Harold Savage, local veterinarian, health and its importance in producing quality milk and keeping cows in the herd; Paul Daugherty, fieldman, Titusville Dairy Products plant, essentials needed in the production of clean milk; Jet MacMinn, Assistant County Agent, grass and its importance in producing milk efficiently, and Miss Hart, Home Economist, nutritional value of milk and its importance in the diet.

Washington County, Pa., Meeting

BY HOWARD R. DAVIS, JR.

MEMBERS of the Washington County G. B. A. held their regular monthly meeting on April 26 in the Youth Building at the Washington County Fairgrounds, Washington, Pennsylvania. President John Long, Monongahela, presided over the business session. Harry Hank, Monongahela, reported on the dairy calf committee's progress, and stated that six calves have already been placed with FFA and 4-H boys. There are approximately nine more calves to be given away to various agricultural schools and 4-H clubs in the county.

Dan Tau, Washington, was appointed chairman of the Strawberry Festival Committee. The festival will be held on June 11, and is an annual affair of the association to which all members and their wives, friends and 4-H and FFA members are invited. Robert Hamilton, Washington, was appointed chairman of the show committee for the Washington County Free Fair.

Following the business meeting, a short question and answer session was held on various rules set forth by The American Guernsey Cattle Club on registration, testing and classification. Wade White, western representative, gave a demonstration on making rope halters.

Applicants for Membership

THE following Guernsey breeders have applied for membership in The American Guernsey Cattle Club:

FLORIDA: Velda Dairy Farms, Inc., Tallahassee, recommended by George S. Coble.

ILLINOIS: Guardian Electric, Inc., Chicago, recommended by Delbert H. Kingston; William G. Hauser, Chicago, recommended by J. D. Milliken.

NORTH CAROLINA: Mrs. Mildred W. Mulford, Beaufort, recommended by T. Holt Haywood; Miss Georgina P. Yeatman, Beaufort, recommended by T. Holt Haywood.

WASHINGTON: Alex J. Mowatt, recommended by Jim Ferguson.

Ideal Guernsey Farms

GOLDEN GUERNSEY

BUILDING ★ FOR ★ A ★ CENTURY

"THE WORLD'S LARGEST HERD OF PURE BRED GUERNSEYS" — NO BUSINESS TRANSACTED ON SUNDAY

CONSIGNED . . . To The EASTERN GUERNSEY SALE At Glenburnie Farm—Trenton, N. J., MAY 28, 1954

THE ONLY 1200 LB. IMMATURE COW OF THE GUERNSEY BREED
SHE STEMS FROM THE DUKE—SUSIE—CLARA BELL FAMILIES

IDEAL'S CLAREMONT'S NETORIA

Born March 7, 1948
Fresh April 23, 1954

*20792 lbs. milk
*1213 lbs. fat
Sr4—365C
National Record fat
4th place in milk

On test milking
over 70 lbs.

Sire:
Ideal's Claremont
a son of Clara Bell of
Lone Pine.

HERE ARE TWO MATERNAL SISTERS OF "CLAREMONT'S NETORIA"

(picture taken 2 days after freshening)
IDEAL'S L.D.'S NOLA
Born October 5, 1951. Will be tested.
Sire: Ideal's Lettie's Duke, A. R.

IDEAL'S G.S' NOREEN
14900—886—Jr3—365
Former Class Leader

"IT'S ALL IN THE RECORDS"

JACOB TANIS & SONS, Proprietors
JOHN TANIS, D.V.M.
WILLIAM AULD, Herdsman

IDEAL GUERNSEY FARMS
Augusta - Sussex County - New Jersey

HERE IS "CLAREMONT'S NETORIA'S" CLASS LEADING DAUGHTER

IDEAL'S SUPERIOR'S NETORIA

*17008—*902—Jr2—365
Class Leader 9th in milk and 6th in fat

CONSIGNED . . . TO THE EASTERN GUERNSEY SALE, TRENTON, N. J., MAY 28

AN OUTSTANDING "LETTIE'S DUKE" DAUGHTER

IDEAL'S L.D.'S ROWENA

Born September 21, 1951
On test, 3268—139—Jr2 in 61 days

HERSELF

Sire: **Ideal's Lettie's Duke, A. R.,** 76 A. R. daughters, 3 over 1100, 9 over 1000, 23 over 900, 45 over 800, 60 over 700, 70 over 600, 74 over 500. One of the breed's greatest production sires.

Dam: **Ideal's Beacon's Reanna,** 16551—689—Jr2—365C. On retest, 7968—329—6yrs in 130 days. Milked up to 56 lbs. — still milking over 50.

ALSO TO THE EASTERN GUERNSEY SALE — A BEAUTIFUL BRED HEIFER

IDEAL'S ROSE KING'S DOT

Born January 4, 1952
Bred September 26, 1953, to Ideal's Enterprise, a son of Ideal's Beacon out of Ideal's L.D.'s Ella Mae, *23744—*1137—Sr4—365C, National Record milk, 2nd in fat.

HERSELF

Sire:
Fairlawn Actor's Rose King
By Fairlawn Peerless Actor, A. R., out of Coronation Memoir, VG '47 '48, 11764—706—Jr2—365C, 15493—875—Sr4—365.

Dam:
Ideal's May Royal's Dot
12216—581—Sr2—365C

"IT'S ALL IN THE RECORDS"

JACOB TANIS & SONS, Proprietors
JOHN TANIS, D.V.M.
WILLIAM AULD, Herdsman

IDEAL GUERNSEY FARMS
Augusta - Sussex County - New Jersey

CONSIGNED . . . TO THE EASTERN GUERNSEY SALE AT GLENBURNIE FARM

TRENTON, N. J., MAY 28

A CLASS LEADER "SUPERIOR" DAUGHTER

LOOK ! ! ! HIS FIRST 8 DAUGHTERS TO COMPLETE RECORDS AVERAGE 15455 LBS. MILK 811 LBS. FAT — 7 Jr2 — 1 Sr2

IDEAL'S SUPERIOR'S ODETTA

Born October 14, 1950

Fresh May 5, 1954 with a heifer calf.
Will be on test, milking heavy.

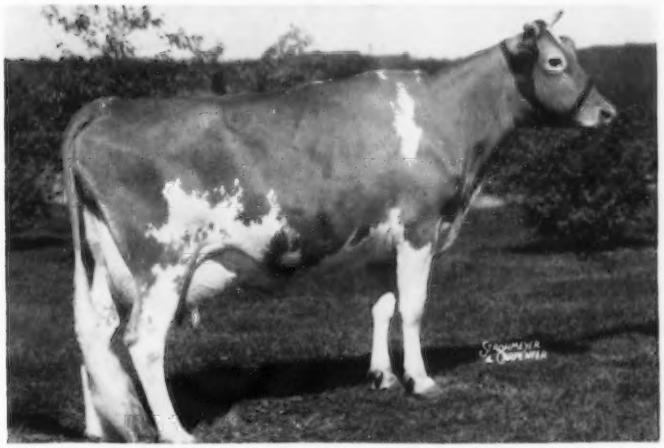

*16893—*906—Jr2—365C, Class Leader 9th in milk, 6th in fat

Her Sire's Full Sister

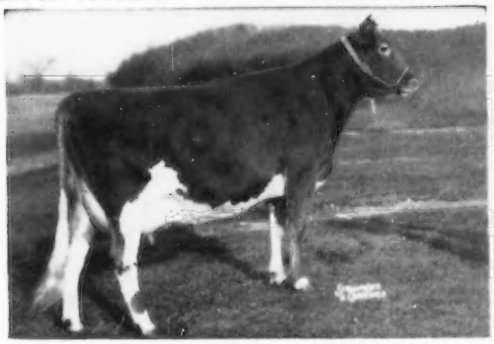

IDEAL'S G.S' SUSIE
15673—*962—Jr2—365. National Record in fat. On retest. 16485—981—Sr3 in 311 days. Looks like over 1100.

Her Sire

IDEAL'S SUPERIOR
7 nearest dams average 18178—920. His daughters are outstanding in production, extreme dairy type and excellent udders.

"IT'S ALL IN THE RECORDS"

JACOB TANIS & SONS, Proprietors
JOHN TANIS, D.V.M.
WILLIAM AULD, Herdsman

IDEAL GUERNSEY FARMS

Augusta - Sussex County - New Jersey

CONSIGNED . . . TO THE EASTERN GUERNSEY SALE AT GLENBURNIE FARM

TRENTON, N. J., MAY 28

A REAL TOP BRED HEIFER OUT OF A 1066 LB. 3-YEAR-OLD

IDEAL'S ADMIRAL'S MAYBELLINE

Born April 2, 1952

Sire: Ideal's Admiral

HERSELF

Bred November 22, 1953, to Ideal's Maximum, a son of Ideal's Standbest out of Ideal's Peter's May Jewel, 21989—1206—9yrs—365C, 22537—1200—8yrs—365, 23364—1210—7yrs—365C, 23275—1194—5yrs—365.

Her Dam

IDEAL'S PHARAOH'S MAYBELLINE
*19116—*1066—Sr3—365C
Class Leader 2nd in fat, 9th milk
Sold for $6,100, Eastern Guernsey Sale, 1953.
Dam: Ideal's Satellite's Maybelline
13636—643—Jr4—365, 18485—886—6yrs—365C

Her Granddam

WELCOME LANE'S MARY
18379—954—Sr3—365C
19043—1004—5yrs—365C
19550—1012—6yrs—365C
20356—1068—7yrs—365
20555—1049—8yrs—365
19970—1070—10yrs—365C
6 records average 19642—1027

"IT'S ALL IN THE RECORDS"

JACOB TANIS & SONS, Proprietors
JOHN TANIS, D.V.M.
WILLIAM AULD, Herdsman

IDEAL GUERNSEY FARMS

Augusta - Sussex County - New Jersey

221—C

CONSIGNED . . . TO THE 29th GUERNSEY SALE — MAY 29 — TRENTON, N. J.

A FULL SISTER TO IDEAL'S BEACON'S NINA

IDEAL'S BEACON'S NARCISSA

Born May 22, 1950. Fresh February 16, 1954
Bred once for each calf.
A family with Great Breeding and Production.

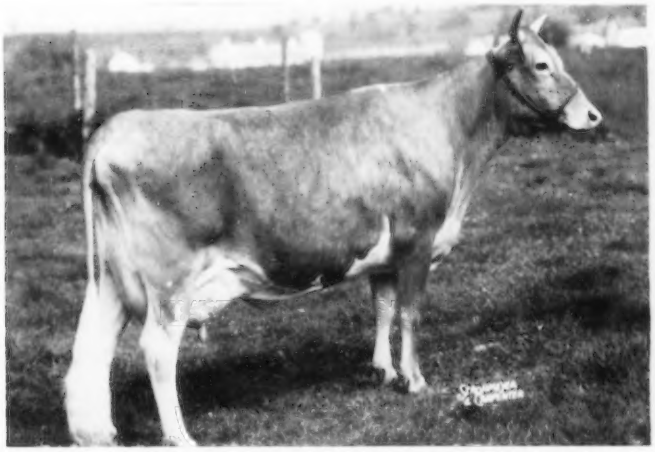

14499—738—Sr2—365C. On retest, 4286—189.7—Sr3 in 67 days.
Still milking 68 lbs. per day.

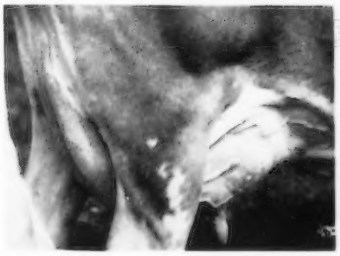

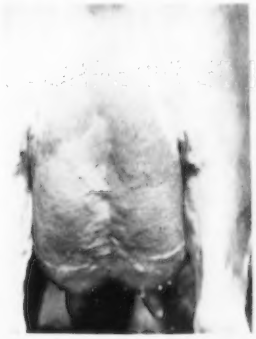

TWO GREAT FULL SISTERS OF "NARCISSA"

IDEAL'S BEACON'S NINA
13310—702—Jr2—365C, 15776—880—Jr3—365C, 18564—*1063—Sr4—365C, Class Leader 4th in fat. 20385—*1223—5yrs—365, 2nd highest fat record of breed. Freshened April 20 with bull calf by "Steadfast." Will be put back on test. Bred once for each calf.

IDEAL'S BEACON'S NORA, VG '53
13807—661—Jr2—365C
16908—828—Sr3—365C

"IT'S ALL IN THE RECORDS"

JACOB TANIS & SONS, Proprietors
JOHN TANIS, D.V.M.
WILLIAM AULD, Herdsman

IDEAL GUERNSEY FARMS
Augusta - Sussex County - New Jersey

Born January 10, 1943
Same maternal line as "Beacon." Her 10th calf born April 20, 1954. 6 heifers, 2 bull (no twins), all by "Beacon."

THE DAM OF "NARCISSA"

A Great Granddaughter of Old Clara Bell.

WELCOME LANE'S NINA

11554—589—Jr3—305C
12978—664—Jr4—305C
12513—663—5yrs—305C
15588—821—6yrs—365C

On retest, already milking over 80 lbs. on May 8.

CONSIGNED . . . TO THE 29th GUERNSEY SALE — MAY 29 — TRENTON, N. J.

A TWO-YEAR-OLD GRANDDAUGHTER OF IDEAL'S EMPEROR'S SUSIE

IDEAL'S EMINENT'S DONTA

Born June 28, 1951

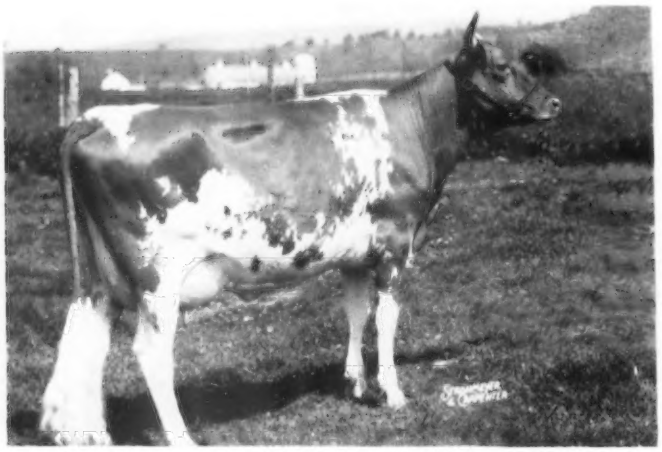

On test, 9162—453—Jr2 in 191 days

Still milking over 45 lbs. daily.

SIRE:
IDEAL'S EMINENT

A son of "Beacon" out of Ideal's Emperor's Susie, lifetime production of 214,559 lbs. milk, 10,178 lbs. fat. Winner of Liebers Trophy, 1951. The only cow of the breed to make over 1000 lbs. fat and have a daughter with 2 records over 1000 lbs. fat and a granddaughter with 2 records over 1000 lbs. fat.

DAM:
IDEAL'S DICTATOR'S DONTA
13346—617—Jr2—365

By Florham Seven Oaks Dictator out of Ideal's Prince Clover's Donta, 15841—718—A

"IT'S ALL IN THE RECORDS"

JACOB TANIS & SONS, Proprietors
JOHN TANIS, D.V.M.
WILLIAM AULD, Herdsman

IDEAL GUERNSEY FARMS
Augusta - Sussex County - New Jersey

221—E

CONSIGNED . . . TO THE 29th GUERNSEY SALE — MAY 29 — TRENTON, N. J.

A MOST BEAUTIFUL MAY ROYAL TWO-YEAR-OLD

IDEAL'S MAY ROYAL'S QUEEN

Born May 27, 1951

Bred May 4, to Ideal's Superior

Sire: **LANGWATER MAY ROYAL, A. R.**

HERSELF

On test, 6793—271—Sr2 in 136 days. Has milked 56 lbs. per day, still milking over 45.

Dam: **IDEAL'S PETER'S QUEEN**
11241—506—Sr2—365
14670—682—9yrs—365C

HER HALF-SISTER

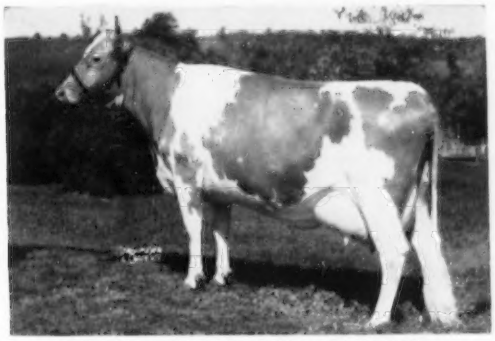

IDEAL'S MAY ROYAL'S PETUNIA
*17449—*937—Jr2—365C
National fat record, 6th in milk
Top of Franchester Sale, 1953, at $7,000

"IT'S ALL IN THE RECORDS"

JACOB TANIS & SONS, Proprietors
JOHN TANIS, D.V.M.
WILLIAM AULD, Herdsman

IDEAL GUERNSEY FARMS

Augusta - Sussex County - New Jersey

CONSIGNED . . . TO THE 29th GUERNSEY SALE — MAY 29 — TRENTON, N. J.

AN EXCEPTIONALLY FINE PAIR OF BRED 2-YEAR-OLDS

DUE TO A SON OF "LETTIE'S DUKE"

IDEAL'S L. D.'S DORA

Born January 11, 1952
Bred September 26, 1953 to Ideal's Janus

HERSELF

SIRE:
Ideal's Lettie's Duke, A. R.

DAM:
Ideal's Beacon's Dora
13611—623—Jr2—365C

IDEAL'S ROSE KING'S MARTHA

Born January 24, 1952
Bred August 28, 1953 to Ideal's Janus

HERSELF

SIRE:
Fairlawn Actor's Rose King

DAM:
Ideal's Marshall's Martha
13264—700—Sr4—365

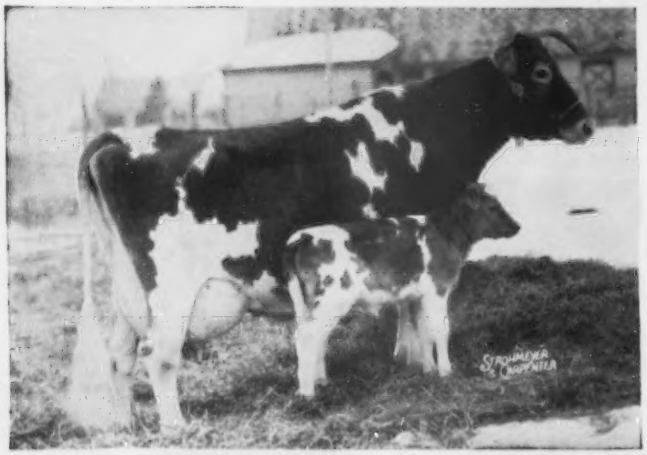

"Martha's" Granddam

SPOTSWOOD'S MIRIAM
At 17 years of age.
16209—741—10yrs—365
18268—887—13yrs—365C
16767—867—14yrs—365
15628—800—15yrs—365
14972—747—17yrs—365

SERVICE SIRE OF BOTH — **IDEAL'S JANUS**
A son of **Ideal's Lettie's Duke**, out of **Ideal's Risbecq's Janice, 17397—932—8yrs—365C, 12919—719—6yrs—365.**

"IT'S ALL IN THE RECORDS"

JACOB TANIS & SONS, Proprietors
JOHN TANIS, D.V.M.
WILLIAM AULD, Herdsman

IDEAL GUERNSEY FARMS
Augusta - Sussex County - New Jersey

Get Behind Your Breed And Tell Your Story

The breeder who is making sales is generally the one who is telling his story best. If you are using bulls of proved – popular breeding – if you are testing your herd – then isn't it logical that

YOU CAN'T MAKE SALES UNLESS YOU LET BUYERS KNOW WHAT YOU HAVE TO OFFER. LET BUYERS KNOW THE BLOODLINES YOU ARE FOLLOWING — FEATURE YOUR RECORDS — STRESS YOUR COW FAMILIES.

Tell Your Story

Advertise regularly in the Guernsey Breeders' Journal

Special Contract Rates On State And County Group Pages.

Assistance gladly given in preparing advertising copy.

Send for complete information.

THE JOURNAL

OHIO

More For Your Money In Ohio

12th OHIO GUERNSEY CLASSIC SALE

FAIRGROUNDS — DELAWARE, OHIO — FRIDAY EVENING, 7:00 P. M. — JULY 2, 1954

OHIO'S BIG GUERNSEY DAY

The 1954 Classic Sale will be combined with the State Field Day. A series of practical demonstrations starting at 1:00 P.M. will include Hoof Trimming, Clipping, Picture Taking, Junior Judging Contest, Classification, and late in the afternoon the Sale Cattle will be on parade.

THE BULLS COMBINE GREAT COW FAMILIES

Here Are Two Of Them

From WOODACRES

WOODACRES KING'S B. LEADER — Born October 4, 1953

HIMSELF

A Son of FAIRLAWN ACTOR'S LEADER
The GAY LEVITY Family

His Dam:
FRITZLYN KING'S BUTTERNUT
11689—540—Jr2—365C
On retest with 9137—400—Jr4 in 176 days

Sister to —
FRITZLYN KING'S JEANETTE (Excellent '50 '52)
22436—1050—5yrs—365C
20654—971—7yrs—365

From ROSEWOOD

ROSEWOOD ROYAL AMBASSADOR — **Born July 2, 1953**

HIS DAM

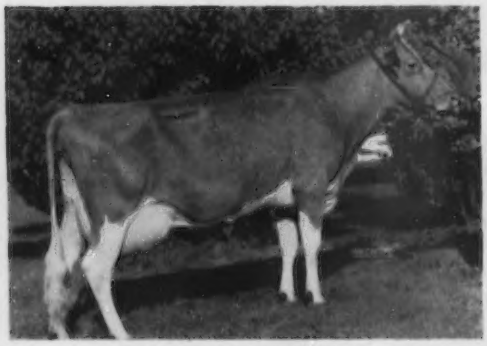

IDEAL'S L.D.'S SHIRLY
14675—781—Jr2—365C
1st 3-year-old, Eastern States Exposition, 1951
4th 3-year-old & 3rd Best Udder, National, 1951

READY FOR LIGHT SERVICE

His Sire: **FOREMOST QUANTITY'S ROYAL.** A son of Foremost Footprint and Foremost Quantity, 7 records av. 17262 M.—799 F.

Second Dam: **SUPERB'S FAITHFUL,** 10 records av. 15641 M.—810 F. Third Dam: **MIXTER FAITHFUL.**

The Maternal Granddam is Ohio-bred

GWENWILMAR SHIRLY
20576—854—6yrs—365C
18385—801—7yrs—365C
18045—745—5yrs—365

Still working at 12 years — will be classified in June.

OTHER FEATURES LATER — SEND FOR CATALOG

THE OHIO GUERNSEY BREEDERS' ASSOCIATION — WOOSTER, OHIO

American Guernsey Cattle Club

PEDIGREE PRICE LIST

ORIGINAL PEDIGREE

Ancestors	Size	Binder	Price
14	8½x11	3 ring	$2.50
14	8½x17	not punched	3.50
14	11x16	3 or 7 ring	4.50
30	11x17	not punched	5.50
62	13x17	Sect. Post	10.50

Half pedigrees either sire or dam—60% of cost of complete pedigree.

DUPLICATOR COPIES, price includes original pedigree as indicated above. Lots of ten.

Ancestors	Size	Binder	Price
14	8½x11	3 ring	$4.50
14	8½x17	not punched	5.50
14	11x16	3 or 7 ring	6.50
30	11x17	not punched	8.50
62	13x17	Sect. Post	14.50

TYPED COPIES—one-half cost of original.
CARBON COPIES—(Limited to 2 copies) 25¢ each.

Special attention given to pedigrees for sale catalogs.

SEND ORDERS TO —
THE AMERICAN GUERNSEY CATTLE CLUB
Peterborough, N. H.

DUNN'S TOUR

1910-1954

Guernsey Annual Meeting at Boston

WELCOME TO NEW ENGLAND

HOME of the first Guernseys from Old England and the Channel Islands.

HOME of the one and only GUERNSEY SIRE SALE

HOME of DUNN'S TOUR in Massachusetts.

For your comfort and safe conveyancing our cars will concentrate in Boston from May 23rd to 26th . . . not for business but for pleasurable trips to the places and herds you wish to visit.

. . . . . .

Results of the 5th GUERNSEY SIRE SALE held April 27th at Eastern States, Springfield, Mass.

TOP BULL—$1250—Langwater Superior
TOP 3 BULLS averaged $1133 each
(Langwater, Hominy Hill, McDonald)
TOP 7 BULLS averaged $904 each
ALL BULLS averaged $616 each

Our phones: Schoharie 65 and Marlboro, Mass. 714.

DUNN'S TOUR

"The Short-cut to Good Guernseys."

Schoharie, N. Y. and Cordaville, Mass.

THIRTEENTH ANNUAL

ALABAMA GUERNSEY CATTLE CLUB CONSIGNMENT SALE

Wednesday, June 2, 1954

SARGEANT FARMS 2 Miles North of Calera

Alabama and Tennessee purebred Guernsey breeders join to offer 40 animals consisting of 12 cows, 12 open heifers, 13 bred heifers and 3 bulls to Alabama folk interested in improving their dairy herds.

15 HEIFERS TO BE SOLD EXCLUSIVELY TO 4-H AND F.F.A. BOYS AND GIRLS

For catalog write:
WALTER L. BAKER, JR.
ALABAMA POWER COMPANY
BIRMINGHAM, ALABAMA

VACCINATED—ACCREDITED No. 3

T. B. ACCREDITED 120623

ROBERT G. PAYNE
President

JAMES T. CHRISTIAN
Manager

DUNWALKE FARM, INC.

Purebred - Guernseys

FAR HILLS · NEW JERSEY

TELEPHONE: PEAPACK 8-0479

DUNWALKE DISPERSAL

Monday, June 14, 1954, at our farm, Far Hills, N. J.

One Of The Greatest Production Herds Ever Offered.

IN SALE

McAfee's Ellen, Excellent '53 at 11 years
6 A. R. records — 2 highest
21342—957—6yrs—365C, *25188—*1144—10yrs—365
Due July 1, to Hominy Hill Rex.
1 A. R. daughter in sale.

IN SALE

Manor Glen Levity, VG '53 at 7 years
20638—1142—5yrs—365C
Calved March 24, 1954, with bull by Hominy Hill Rex.
2 sons, 1 daughter in sale.

IN SALE

Fresno Chieftain's Viva, VG '53 at 8 years
21436—*1084—6yrs—365C
Due July 20, by Hominy Hill Rex.
1 daughter in sale.

IN SALE

Dunwalke Maggie's Flute, D '53 at 10 years
21679—1048—7yrs—365C (Class Leader when made)
14534—716—9yrs—305C—2x
Bred March 24, 1954, to Hominy Hill Rex.
1 daughter in sale.

Lifetime Production Has Been Stressed

DUNWALKE DISPERSAL • Monday, June 14, 1954

IN SALE

Rycklaver Radiant Actress, VG '53 at 4 years
10744—617—Jr2—305—2x, 18769—1102—Sr3—365C—3x
12300—680—Sr4—305C—2x (pending)
Due July 10, 1954, by Hominy Hill Rex.
1 son in sale by Fairlawn Maxim's Gabriel.

1000 Lb. Full Sisters

Daughters of Rycklaver D. Lucy

IN SALE

Rycklaver Actorine, VG '53 at 3 years
9726—564—Jr2—305C—2x
17865—*1016—Sr3—365—3x (pending)
Bred December 21, 1953 to Hominy Hill Rex.
Due October 2, 1954.

IN SALE

Rycklaver D. Lucy, VG '53 at 8 years
16772—*977—Jr4—365C, 14282—779—5yrs—305—2x
Bred February 12, 1954 to Hominy Hill Rex.
Due November 24, 1954.

IN SALE

Caumsett Harbor Becky, VG '53 at 6 years
*16840—738—Jr2—365C, 20819—966—Sr4—365
2 daughters in sale.
Bred March 11, 1954 to Hominy Hill Rex.

IN SALE

Welcome In Royal Hollara, E '53 at 7 years
*17008—889—Jr3—365C
*20317—*1014—Jr4—365C
Will be bred to Dunwalke Beauty's Favor.
1 A. R. daughter in sale — 2 granddaughters.

IN SALE

Delwake Gabriel's Girlie, VG '53 at 9 years
18822—1030—5yrs—365C (Class Leader when made), 13125—698—6yrs—305C—2x. Making her 7th record. Bred February 2, 1954 to Hominy Hill Rex. Due November 14, 1954. 1 daughter by Hominy Hill Rex in sale. 1 son by Dunwalke D. Foreman in sale.

"Every cow has been on A. R. test every year."

DUNWALKE DISPERSAL • Monday, June 14, 1954

IN SALE

Spring Run Noble's Primrose, D '53 at 9 years
21268—1001—7yrs—365
Will be bred to Fairlawn Maxim's Gabriel.
2 daughters in sale.

IN SALE

Glengeran Delora, VG '53 at 8 years
20837—1012—6yrs—365
Bred October 19, 1953 to Hominy Hill Rex.
Due July 21, 1954.
2 daughters in sale.

IN SALE

Flatbrook Playmate, D '53 at 8 years
21798—982—5yrs—365C. Will have over 100,000 lbs. milk, 5,000 lbs. fat this 7th record. Will be bred to Coldspring's Beauty Noble King. 2 A. R. daughters in sale — 2 granddaughters. Son by Hominy Hill Rex, born February 18, 1954.

Dam and Daughter

IN SALE

Dunwalke Chick, D '53 at 5 years
18735—923—Sr4—365C (pending)
Bred October 4, 1953 to Homny Hill Rex. Due July 16, 1954. 1 A. R. daughter, 1 granddaughter in sale.

IN SALE

Brian Boru King's Sally, VG '53 at 11 years
20891—932—7yrs—365C. Will have 87000 lbs. milk, 3899 lbs. fat in 6 records. Her dam still living at 17 years. Bred November 4, 1953 to Hominy Hill Rex. Due August 16, 1954. 1 son in sale by "Rex."

IN SALE

Foremost Footprint's Dawn, VG '53 at 6 years
16043—739—Sr2—365C, 20456—932—5yrs—365C
Bred August 10, 1953, to Hominy Hill Rex. Due May 22, 1954. (Calf will be in sale).
2 daughters, 1 A. R.; 1 granddaughter in sale.

The herd has been classified 5 times.

DUNWALKE DISPERSAL • Monday, June 14, 1954

SALE HEADQUARTERS: Dunwalke Farm Office, Far Hills, N. J.—Phone PEapack 8-0479

We suggest the following Hotels:

HOTEL STACY-TRENT, Trenton—40 mi.
NASSAU TAVERN, Princeton—30 mi.
BERNARD'S INN, Bernardsville—10 mi.
HOTEL ROGER SMITH, New Brunswick—25 mi.
HOTEL HILDEBRECHT, Trenton—40 mi.
PRINCETON INN, Princeton—30 mi.
OLD MILL INN, Bernardsville—10 mi.
CLINTON HOUSE, Clinton—12 mi.

Ample Motels on Route 22 and 29

Make the reservations of your choice, or we will be glad to assist you.

There will be a Parade of the Cattle, Sunday, June 13, at 3:30 P. M., Followed by Refreshments.

Arrangements have been made to store at Mulhocaway Farm for one year a bank of Frozen Semen of each of the following bulls:

COLDSPRING'S BEAUTY NOBLE KING
FAIRLAWN MAXIM'S GABRIEL
HOMINY HILL REX

The semen becomes the property of the purchaser of the bull.

IN SALE

Delwake Jenny, VG '53 at 7 years
*20587—*1053—Sr4—365C, 13626—698—5yrs—305—2x
Bred February 21, 1954 to Hominy Hill Rex.
Due December 3, 1954.
Son by Hominy Hill Rex in sale.

IN SALE

Foxburg's Knight's Pozy, D '53 at 7 years
19344—*1017—Sr4—365
14933—723—6yrs—305C—2x
14392—713—7yrs—305C—2x
Bred April 14, 1954 to Hominy Hill Rex.
1 son by Hominy Hill Rex, 2 daughters by "Rex," 1 granddaughter by "Noble King."

SALE MANAGERS

THE LOUIS McL. MERRYMAN & SONS, INC.
Sparks, Maryland
Tel. Manor 561W3

THE PATE SALES CO.
2064 Lawrenceville Rd., Trenton 8, N. J.
Tel. Trenton 2-7587

SEATH & SHULTZ SALES SERVICE

M. G. SEATH
Far Hills, N. J.
Ph. Millington 7-0623M

EARL SHULTZ
Peterborough, N. H.
Ph. Peterborough 124

WRITE FOR CATALOGS.

• CONNECTICUT GUERNSEYS •

More About "TRAVELER" . . . Our Proved Sire

A Bull That Is Doing The Job

BROAD HILL TRAVELER

(see page 846, March 15, 1954 Journal)

Sire: **GREEN MEADS AGGRESSOR, A. R.** (County Squire—King of the Meads cross).

Dam: **MOLLIE OF TERSANA FARM.** 5 HIR records up to 11289—575—AHI—598 T. M. Dam of 4 HIR daughters, 1 over 600, 3 over 500, all over 400 lbs. fat on 2x.

His Sire's Dam

GREEN MEADS QUEEN AVALON

15267—718—G, 18008—854—DD (former Class Leader), 18939—880—B. 3 A. R. sons, 4 A. R. daughters, all over 670 lbs. fat including: **Langvalley Nanita Avalon,** 19298—907—5yrs; **Langvalley King's Avalon,** 15021—742—Sr4.

"TRAVELER" is a bull that has depth of breeding top and bottom. His daughters are most pleasing. Why not consider a "TRAVELER" son for your next bull?

Send for prices and pedigrees.

Joseph L. Singleton, Owner — Edward Ammerman, Herdsman — Willard G. Field, Manager

SKIFF MT. FARM

SHARON, CONN.

7 miles south of Sharon

VALLEYSIDE FARM

Woodstock, Conn.

Valleyside joins the other Guernsey breeders of New England in extending a "hearty welcome" to Guernsey enthusiasts from all over the United States who are attending the Annual Meeting in Boston.

Any breeders wishing to visit our herd and look over some of the "Butterfat — Sequel" cows, are cordially invited to stop by at any time.

We are located in Woodstock, Conn. Follow Rt. 93 to Woodstock Hill, turn east off Rt. 93 onto Child's Hill Road, from here drive about one mile to —

VALLEYSIDE FARM

Henry D. and Florence C. Young

Certified — Accredited

An Invitation —

To pay us a visit at Bethway going to or from the Annual Meeting and see the milking daughters of our senior sire—

GREEN MEADS BETHWAY

4 A. R. daughters — 7 others on test

Sire: **LANGWATER VINDICATOR, A. R.**
Senior herd sire at Green Meads Farm.

Dam: **GREEN MEADS QUEEN WINELLA**
16492—760—BB
A daughter of Langwater King of the Meads.

Here's What They're Doing —

BETHWAY FARMS MEADS FLOWER
3198—133—Jr2 in 108 days

BETHWAY FARMS MEADS ADA
2975—148—Jr2 in 138 days

BETHWAY FARMS FARINA
7925—355—Jr3 in 236 days

BETHWAY FARMS ALTA
On test as a Jr3-year-old

All the above records are on HIR—2x milking.

The Welcome Mat Is Always Out At Bethway

BETHWAY FARMS — Bethway Rd., Bethany, Conn.

R. D. GILLMOR, Owner — Tel. New Haven, Fulton 7-2250

• CONNECTICUT GUERNSEYS •

A DOUBLE GRANDDAUGHTER OF OUR NEW PROVED A. R. SIRE —

LANGWATER HIS HONOR'S TALISMAN

(16 crosses to "Steadfast" and "Levity"—see Page 179, January 1, 1954, Journal).

IN OUR HERD

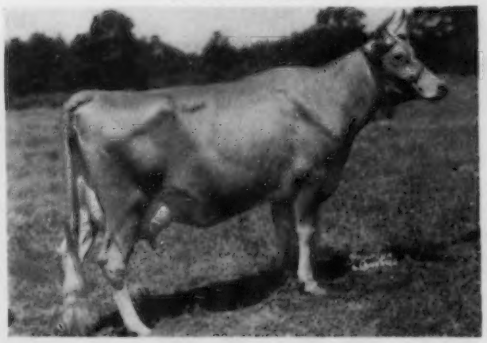

A NEW CLASS LEADER

LAW-WILL BRIGHT PET

15377—680—Jr4—365C—2x

Class Leader 2nd place in milk.

Now on retest, milking up to 70 lbs. —2x. Her dam, Law-Will Royal Pet, has just completed a record of 16210 —734—6yrs—365—2x, and is on retest and milking up to 75 lbs.—2x.

"Bright Pet's" son, born February 21, by Nyala Steadfast Valor, he a son of Fairlawn Dairymaid's Steadfast, A. R., out of Nyala's Wings of Valor, 18170—881—Sr4—3x, VG '49, is for sale.

PLAN TO VISIT OUR HERD.

See "Bright Pet," "Royal Pet," and other top cows in our herd.

APPLEDORE FARM

DR. RAPHAEL KURZROK
FELIX KURZROK

GOOD HILL ROAD
SOUTHBURY, CONN.

HAROLD M. CATON
Manager

PLAN TO VISIT AUERFARM while you are in New England attending the Annual Meeting.

SEE OUR CLASS LEADERS AND OTHER OUTSTANDING FOUNDATION COWS.

AUER MASTER'S ROSEBLOOM.....17303—805—Sr2—HIR—365—2x, National Leader in Milk and Fat
15381—678—Jr4—HIR—365—2x, Milk Leader 9th place
SECRET'S CARESS.....14405—820—Jr4—HIR—365—2x, Fat Leader 8th place
AUER MODEL'S KITTEN.....14453—812—Jr4—HIR—365—2x, Fat Leader 9th place
AUER MODEL'S RICHNESS.....15356—685—Jr4—HIR—365—2x, Milk Leader 10th place

These and other top cows in our herd are being bred to the proved A. R. sire . . .

FAIRLAWN MEMOIR'S PERFORMER, A. R.

Born April 9, 1944

31 A. R. daughters—2 P. R. sons. 27 over 500 lbs. fat.
31 daughters in our herd, several bred to his service.

His 4 nearest dams average 906.

Sire: **FAIRLAWN PEERLESS ACTOR, A. R.**
39 A. R. daughters—20 P. R. sons.
31 over 500 lbs. fat.

Dam: **CORONATION MEMOIR**
11764—706—Jr2—365C
15493—865—Sr4—365
10966—668—8yrs—305C—2x
Very Good '47 '48

The MELBA and ACTRESS families.

"PERFORMER" SONS OUT OF OUR BEST COWS ARE AVAILABLE.

Auerfarm

BLOOMFIELD, CONN. — Phone 3-8595

B. F. AUERBACH, Owner — HARVEY SINCLAIR, Manager

(Off Simsbury Road, 6 miles west of Hartford)

State Bang's Free — RALPH CLIFFORD, Herdsman

"ARCHER" IS HITTING THE TARGET . . .

HIS DAUGHTERS IN MILK ARE PRODUCING WELL

FAIRLAWN ACTOR'S ARCHER

Sire: **FAIRLAWN PEERLESS ACTOR, A. R.**
Sire of 6 Excellent daughters and sire of a National Milk Record Cow in the 305C—2x division.

His Dam (E)

FAIRLAWN K. IDAHO
12261—617—Jr3C
15842—852—Sr4C
Excellent '49 '50

His Full Sister (E)

FAIRLAWN ACTOR'S LINARIA
13855—728—Jr2C
Excellent '53
Sold for $14,000 in the Fairlawn Dispersal.

SUNNY VALLEY FARM

New Milford, Connecticut

GEORGE D. PRATT, Jr., Owner — WILLIAM ROBERTS, Manager

"FRENCHY" Combines The Best Of Coronation Breeding
His Daughters Are Producing Heavily
His Half-Sisters Are Outstanding Producers

HOMESTEADER CORON. FRENCHY

Born June 6, 1948

Sire: **CORONATION MELBA'S MAJESTIC, A. R.**
17 P. R. sons, 40 A. R. daughters
A son of Coronation Levity Prince, A. R., out of Coronation Melba, 13001—804—Jr2—365C.

Dam: **CORONATION LEVITY'S FORSYTHIA,** VG '52
10512—588—5yrs—305C—2x
12310—702—6yrs—365C—2x
11805—645—7yrs—365—2x

"Frenchy's" Sire's Maternal Sister

CORONATION MEMOIR VG '47 '48
11764—706—Jr2—365C, 15493—875—Sr4—365
Dam of Fairlawn Memoir's Performer, $9,000.

"Frenchy's" Half-Sister

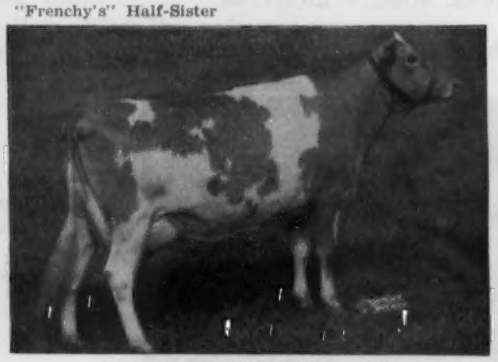

CORONATION MAJESTIC'S DIANA
14454—758—Sr2—365C
17763—930—Sr3—365

Get a "Frenchy" Son To Increase Production.
We have some out of our best A. R. cows.

HOMESTEAD DAIRY

WALTER ZIEGLER, Owner — **HOMESTEAD ROAD—CUPERTINO, CALIF.**

ONE OF OUR JUNIOR SIRES FROM THE
OUTSTANDING BEAUTY AND CHERRY FAMILIES

DUNWALKE D. FASHION

Born July 22, 1951

Sire: **COLDSPRING'S B.R. DUNWALKE** by Coldspring's Beauty's Romulus, A. R., out of Coldspring's Hardwick's Beauty, E '47 '48 '49, 17614—824—6yrs.

His Dam — Very Good

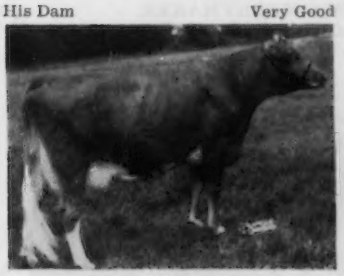

SPRUCE RUN C.H.B. CHERRY
VG '49 '50 '53
11205—507—Jr2—305C
15058—724—Sr3—365C
13181—634—Sr4—305C—2x
20833—991—5yrs—365C
12343—597—7yrs—305C—2x
13554—685—8yrs—305—2x

His Sire's Full Sister — Excellent

COLDSPRING'S B.R. BELLA
E '49 '51 '53
16382—764—Sr2—365C
18896—905—5yrs—365C

Add this wonderful production and type to your herd with a "Fashion" son.

FERN LANE FARM

CARL & HOWARD HARDER — **BUHL, IDAHO**

His Sire: **PHYLLAD, A. R.**

Our Senior Sire:
CLAUDESTA PHYLMAN, A. R.
Owned jointly with PRESTDALE & WESTLYNN

His Dam: **MARYMOOR NORMINE, A. R.**

THE BREED'S ONLY **FOUR** GENERATIONS EXCELLENT

HIS EXCELLENT DAM

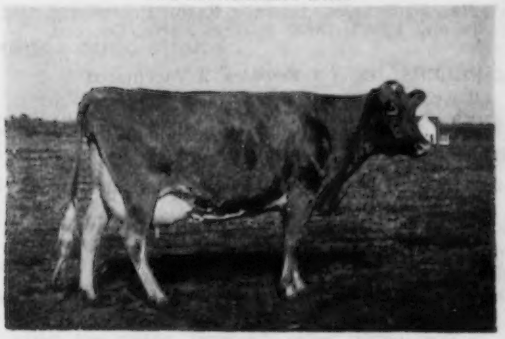

(Amateur photo)

MARYMOOR NORMINE, E '47 '48 '49 '50
10960—531—Sr4—365—718 T. M.
11665—583—5yrs—305C—2x
10373—538—6yrs—305C—2x
Grand Champion, P. I. E., 1947, 1948; Western Idaho State Fair, 1947, 1948. Best Uddered Cow, P. I. E., 1947. 3 A. R. daughters, 2 EXCELLENT.

His Dam	4 times EXCELLENT
His Maternal Sister	EXCELLENT
His Full Sister	3 times EXCELLENT
Her Daughters (2)	EXCELLENT
Her Granddaughter	EXCELLENT
His Daughters (3)	EXCELLENT

"Daughters of the Phyllis-Traveler bred Phylman have production, size and type and Phylman sons in good western herds are sustaining his and his family's position in the breed. Why not arrange for a Phylman son out of a high producing, Very Good or Excellent Phyllis-Traveler bred cow? Refer to the March 1, 1954 issue of the Journal for more about this great family."

ALDAHOME

Mr. and Mrs. Allen L. Reeb & W. Allan Reeb — **MERIDIAN, IDAHO**

For a list of breeders Advertising and Directory of Idaho Herds
WRITE — **IDAHO GUERNSEY BREEDERS' ASSOCIATION**
HAROLD A. STEELE, SEC'Y. — ROUTE 1, GOODING, IDAHO.

And HERE WE HAVE

IDAHO

Guernseys

The Irresistible Maxims

ANOTHER "MAX" HAS GONE TO CLEARVIEW

We are proud to announce the sale of **QUINTON MAXIM'S PHADOR** to Mr. and Mrs. Alvin G. Lippincott of Swedesboro, New Jersey.

"PHADOR" is out of Riegeldale Phador's Cynthia, 9961—484—BBB, Very Good '47. Still going strong at 14 years of age. Her udder is as near perfect as an udder can be. She is from the great Clover family, maternal sister to Riegeldale Ben's Clover, E '51, 14914—756—Jr4, 17975—875—5yrs, and out of Bournedale Clover, 10451—514—G.

"PHADOR" goes to join his half-brother, **QUINTON MAXIM'S MERRYMAKER**, 1st Sr. Calf and Jr. Ch., Md., 1952. A son of Blaze's Maryanna of Q. S. F., 13931—653—Jr3 (793), one of the great cows of the breed.

"Merrymaker's" Dam

"Phador's" Dam

Quinton Maxim's Merrymaker

Blaze's Maryanna of Q. S. F.

Riegeldale Phador's Cynthia

We wish to congratulate Mr. and Mrs. Lippincott on their selection of these two fine sons of St. James Maxim.

If inheritance means anything, these bulls should prove a valuable asset to the good herd of Guernseys at Clearview.

QUINTON STOCK FARM ROY C. PATRICK **SALEM, N. J.**

20th ORANGEBURG GUERNSEY SALE — VIRGINIA-CAROLINA EDITION

At Rivelon Farm, Orangeburg, South Carolina — Wednesday, June 2, 1954 — 12:30 P. M.

53 HEAD OF GOOD REGISTERED GUERNSEYS

All From Accredited Herds — 28 Females Vaccinated

THIS OFFERING CONSIGNED by Miniborya Farm, Richmond, Va., 36 females; Ellerslie Farm, Petersburg, Va., 7 females; Quail Roost Farm, Rougemont, N. C., 6 females and 1 bull; Clear Springs Farm, Concord, N. C., 2 females and 1 bull.

FROM MINIBORYA—**36 Females**, 26 Vaccinated

15 Cows — 5 Vaccinated — All Accredited
7 fresh, 5 due soon, 3 due in fall
Over half with A. R. or D.H.I.A. records

14 Two-Year-Olds — all vaccinated
4 fresh, 11 due in the fall

7 Open Heifers — all vaccinated
This group includes 6 daughters of Langwater Adonis, 6 daughters of Langwater Jeffrey, 6 daughters of Langwater Ace. This is a splendid group of females.

FROM CLEAR SPRINGS — **2 Females — 1 Bull**

Fully Accredited Herd

THE BULL: **CLEAR SPRINGS' FASHION'S NERO**
Born January 26, 1953 — service age
Sire: **Klondike Premost Fashioner, A. R.**
Dam: **Edisto Farm's Flower** (VG '48 '49 '52)
11243—578—Jr2, 16258—785—7yrs

THE FEMALES:
CLEAR SPRINGS' LANDMARK'S ANNA
8296—468—Sr2 (pending). Due June 2.
CLEAR SPRINGS' ROYAL CYRENE
Calved April 12. On A. R. test, Sr2.

ALL ACCREDITED — 26 FEMALES VACCINATED

FROM ELLERSLIE — **7 Females**, 2 Vaccinated

All Accredited
5 fresh, 1 due August, 1 due November.
All from good female lines, all by good bulls, 3 sired by Klondike Krown Prince, A. R.

FROM QUAIL ROOST — **6 Females — 1 Bull**

Fully Accredited Herd

THE BULL: **QUAIL ROOST MAJESTY TEMPLAR**
Born April 14, 1953 — Service age
Sire: **Holliknoll Maxim Noble Majesty, A. R.**
Dam: **Qpail Roost NoMax Tillie** (VG '51)
11503—683—Jr2, 9908—562—Sr3—305C—3x, 11880—691—Sr4—305C—3x (pending) from the Tillie of High View family, noted for great udders and heavy production.

THE FEMALES:
2 by Quail Roost Master Max, 1 by Quail Roost Landmark, 1 by Fairlawn Maxim's Imprint, 1 by Majesty's Rose's Royal, 1 by Clear Springs' Maxim Victory.

Their dams have the following records, 15990—800—5yrsC, 14831—787—7yrs, 12031—645—8yrs, 11484—608—A, 10801—487—Jr2C, 6987—402—Jr2—305C.

2 due in April, 2 in May, 2 in June.

THIS IS A NICE LOT OF BREEDING CATTLE. IMPROVE YOUR HERD WITH BETTER BREEDING STOCK WHILE PRICES ARE MODERATE. GUERNSEY MILK IS STILL BRINGING A PREMIUM.

For catalog address: SALLEY SALES SERVICE, Sales Managers, ORANGEBURG, S. C.

Really racking it up.

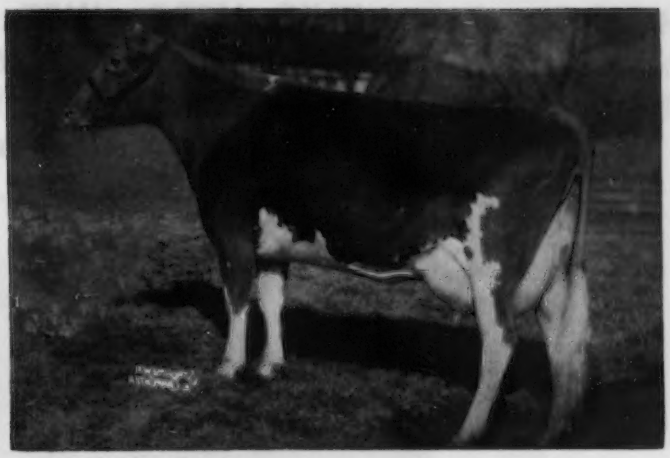

Mulhocaway Queen of the May

Her high day was 93.9 lbs. of milk.

She milked 93.7 for the tester. The highest Production on test day on record.

She averaged 91.3 for the first 15 days of April.

She milked a total of 2670.7 in April, an average of 89.2 lbs. per day, the highest month's production on record.

We excuse her for not doing better as she has to stand in a tie stall, is milked with a machine and is only a Sr4-year-old.

We won't pretend we don't feed her. She does manage to put away a great deal of our wagon dried alfalfa.

She is a daughter of Yellow Creek Meadow King out of a daughter of Hilltop Butterfat. Another daughter of King has 14637—737—Jr3—305—3x and when she freshens on May 31 will be a class leader in milk and fat.

Another daughter of Yellow Creek Meadow King is consigned to the Guernsey Sale. Have a look at her!

T. B. Accredited Bang's Certified

MULHOCAWAY FARM CLINTON NEW JERSEY

MR. AND MRS. L. B. WESCOTT, Owners
GEORGE T. SHELLENBERGER, Manager
HAROLD VERITY, Herdsman

FLASH!!

THIS HERD JUST SOLD INTACT TO MR. AND MRS. VALTIN H. LUST, VALLEMAR FARM, BRISTOL, VERMONT. — Thus the previously announced Dispersal Sale For June 7 is CANCELLED.

IN SALE

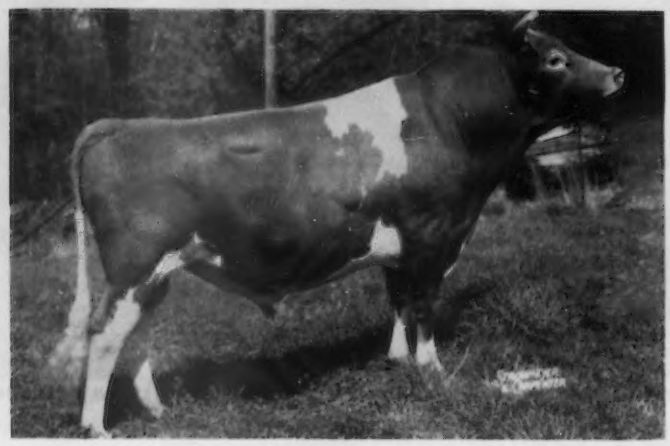

McDONALD FARMS PRE NUGGET
(22 daughters in sale)
(See page 28, Pennsylvania Directory, April 15 Journal for pictures of his milking daughters).
Dropped September 7, 1948 Sire: **McDonald Farms Prediction** Dam: **Klondike Hollifaith, A. R.**

Below are 5 Young daughters of "Nugget" in sale.

PAXON HOLLOW NUGGET'S BRENDA
Dropped July 5, 1953
Dam: **ADVOCATE'S HILDA BRENDA** (in sale)
12840—626—7yrs—365
3 daughters and 2 granddaughters in the herd.

A full sister in sale.
PAXON HOLLOW NUGGET'S DAISY
Dropped December 4, 1952
Dam: **WOODACRES QUEEN R. DAISY** (in sale)
10541—584—Jr2—365C

TWINS

PAXON HOLLOW NUGGET'S DOTTY
PAXON HOLLOW NUGGET'S DIMPLE
Dropped November 23, 1953
Dam: **COLDSPRING'S NOBLE'S DIMPLE** (in sale)
13215—632—Jr2—365C
On retest, 7580—354—Sr3 in 156 days.

PAXON HOLLOW NUGGET'S BELLE
Dropped January 15, 1954
Dam: **FORGES NEW YEAR BELLE** (in sale)
15728—657—Sr3—365C

"CONGRATULATIONS to Mr. and Mrs. Lust on their purchase of our great herd. My sincere appreciation and thanks to Jack Ball for the excellent job he did at Paxon Hollow. I am glad he will be the manager at Vallemar Farm." E. W. COSLETT

(IN SALE)

McDONALD FARMS LE PARAMOUR ($4,300)
Sire: McDonald Farms S. Leader, A. R.
Dam: McDonald Farms Deressa (E '47 '48)
15959—744—AA

"Paramour" is a double "Lady Augusta" by a son of an Excellent daughter of hers and out of an Excellent daughter of hers. "Paramour's" inheritance is the best of type and production. His daughters are examples of the breeding axiom that, "like begets like." A proof of this axiom is in the 4 daughters of "Paramour" pictured.

IN SALE

PAXON HOLLOW PAR CLARICE
Dropped June 2, 1953
Dam: **CARMINE CLARICE STORRS**, VG '53 (in sale)
14601—741—Jr4—365C

IN SALE
"Paramour" Out Of A "Nugget"

PAXON HOLLOW PAR BETH
Dropped October 30, 1953
Dam: **PAXON HOLLOW NUGGET'S BETH**, VG '53 (in sale)
7269—336—Jr2 in 180 days

IN SALE

PAXON HOLLOW PAR LOVELORN
Dropped December 22, 1952
Dam: **DRIFTWOOD'S QUEEN LOVELORN**, VG '53 (in sale)
11525—701—Jr4—365

IN SALE

PAXON HOLLOW PAR BLOSSOM
Dropped November 23, 1953
Dam: **HOLLIKNOLL MAJESTY'S BLOSSOM**, VG '53 (in sale)
7805—397—Sr3 in 157 days

THE LOUIS McL. MERRYMAN & SONS, INC. — Sparks, Maryland

Breeders' Bookshelf

MARKETING

MILK AND MILK PRODUCTS, by Clarence Henry Eckles, Willes Barnes Combs and Harold Macy. A detailed and thorough discussion of every subject of importance to the dairyman producing milk and milk products for the market. Special attention is given to the composition and properties of milk. Emphasis is also placed upon the sanitary production of milk and the value of dairy products in the human diet. 1951, 454 pages, illustrated, $5.75.

THE MARKET MILK INDUSTRY, by Roadhouse and Henderson. A book on Market Milk by Professors Roadhouse and Henderson of the University of California. A review of modern practices of every phase of the industry. This book covers everything from "plant layout to performance of tests, from chemistry of special products to sanitary production methods, from comparison of delivery costs to fundamentals of nutrition." 716 pages, 6 x 9. 167 illustrations. 126 tables. Printed 1950. Price $7.50.

PRINCIPLES OF MILK PRODUCTION, by William Barbour Nevens. This book gives the principles and practices for successfully running a dairy enterprise —large or small. It treats the entire business in all its important aspects. Published 1951 with 433 pages, 214 illustrations. $5.50.

UDDER

THE MAMMARY GLAND BY DR. C. W. TURNER. The author has done a commendable job by providing what is undoubtedly the most comprehensive treatment of the subject. This book spotlights the anatomy of the udder, but does not neglect the means by which the milk precursors are brought to the udder. 400 pages, 1952, price $10.00.

DISEASE CONTROL

PRINCIPLES OF ANIMAL HYGIENE AND PREVENTIVE VETERINARY MEDICINE, by Dr. Leunis Van Es. Veterinarians, livestock producers and others will find this book an excellent summarization of the literature in the light of the author's experience. Here is found authoritative information on every topic of animal preventive medicine. 768 pages, $7.50.

LIVESTOCK AND POULTRY DISEASES, by Dr. W. A. Billings. A complete source of information on causes, prevention, symptoms and treatment of diseases of farm animals. 530 pages, 54 illustrations, $5.00.

A VETERINARY HANDBOOK FOR CATTLEMEN, by Dr. J. W. Bailey. A handbook for both farmers and students, covering fully and authoritatively all cattle troubles and diseases—causes, prevention, symptoms, treatment, 100 illustrations, 1953, $5.00.

THE FARMER'S VETERINARY HANDBOOK, by Jules J. Haberman, D.V.M. Five books in one, this new handbook gives knowledge and skill to handle every health emergency among livestock—how to recognize over 285 diseases and emergencies, treatment, and scores of "how-to-do-it" photographs, 305 pages, 1953, $4.95.

NUTRITION

ANIMAL NUTRITION, by Leonard A. Maynard. Third Edition. This book covers the principles of nutrition as they are related directly to feeding practices. It deals with vitamins, and shows the results of many feeding experiments. 474 pages, illustrations, published in 1951, $7.00.

MANAGEMENT

PLANNING FARM BUILDINGS, by J. C. Wooley. This exceptionally useful handbook, now in a completely revised Third Edition, shows how to plan or remodel farm buildings and estimate costs. It gives practical guidance for making buildings meet the needs of modern farm management. 303 pages, 169 illustrations, 1953, $6.50.

THE LIVESTOCK BOOK, written by America's top authorities, with Dr. Wm. E. Petersen handling the dairy section. 360 pages of the very latest on how to grow livestock. 1,000 questions answered, 500 illustrations, 1952, $4.50.

THE PASTURE BOOK, by W. R. Thompson. Tells how to build pastures and keep them good. 1952, $3.50.

DAIRY CATTLE AND MILK PRODUCTION, by Dr. C. H. Eckles and revised by E. L. Anthony. Common-sense information on increasing production, raising calves, selecting a sire, feeding economically, and other details that mean the difference between success and failure. Over 40,000 copies in use. 1950 edition, 560 pages. 98 illustrations, $5.25.

PRINCIPLES OF DAIRYING, H. F. Judkins, second edition by Richard W. Smith, Jr. This book covers the general scope of the dairy industry. Composition and properties of milk. Sampling of milk and cream. The Babcock test for whole milk. Essentials in the production and handling of Market Milk on the farm. 316 pages. $4.25.

ELEMENTS OF DAIRYING, by T. M. Olson. New ideas on the dairy industry giving origin and types of dairy cattle, milk and its secretion, composition and food value. The processing industries, milk marketing, cream, butter, ice cream and cheese. Several chapters are included on feeding dairy cattle and dairy herd management. 1950 edition, 708 pages, price $5.50.

SUCCESSFUL DAIRYING, by Prof. C. B. Knodt. A reference book providing complete information for the development and operation of a successful dairy farm. Gives a definite pattern for the beginning dairyman and many worth while practices and excellent information for anyone with a herd. 381 pages, 1954, price $5.50.

COW OWNER'S HANDBOOK, by Dr. E. T. Baker. A practical guide to the care and feeding of cows by a veterinarian with 37 years of experience. Whether you keep a single cow or a large herd, the advice is helpful. The inexperienced owner will find answers to questions on feeding, disease, treatment, emergency treatments, etc. 1951, 213 pages, $3.95.

FORAGE CROPS, by Gilbert H. Ahlgren, Detailed instructions on when, where and how to seed the crop. Successful practices in fertilizing, harvesting and storing, and how to identify various plants, improve soil quality, grade hay and appraise it, money value, produce a high-quality roughage and the use of farm machines. An expert guide, 418 pages, 98 illustrations, price $6.00.

MOISTURE REQUIREMENTS IN AGRICULTURE, by Harry Burgess Roe. A complete engineering and practical guide to agricultural soil-moisture control —farm irrigation. It discusses about every phase of present-day soil-moisture regulations in irrigated regions. 413 pages, 150 illustrations, price $6.00.

PRINCIPLES OF FARM MANAGEMENT, by J. Norman Efferson. This practical book gives you clearly, simply and practically, the efficient business methods that will increase returns from your farm. All types of farms are considered, and the book covers nine major business factors which affect the financial success of the farmer. 431 pages, 61 illustrations, 1953, price $6.00.

4-H HANDBOOK, by H. A. Willman, Covers a wide range of topics—soil management, selecting project animals, feeding and forage crops, judging, fitting and showing, and the social and recreational side of Club work. A timesaver for agricultural leaders, county extension agents, vocational teachers and older youth. 252 pages, 75 illustrations, 1952, price $4.50.

FITTING AND SHOWING DAIRY CATTLE, by Jack Spearing. Book is chock full of practical advice and expert tips on handling dairy cattle for the show ring, in easy-to-read writing. 1952, Price $2.00.

PASTURE PRODUCTION AND MANAGEMENT, by R. H. Lush. Tells you how to make your pastures do a full-time job. Discusses every kind of livestock, giving pasture requirements for each in terms of kind of forage, quantity and acreage. Irrigation, hay production, silage, soil improvement and seed production, pasture pests, weed control, and demonstration tests fully covered. 192 pages. 71 illustrations, 1952, $3.75.

FEEDING

DAIRY CATTLE FEEDING AND MANAGEMENT, by H. O. Henderson and Paul M. Reaves. A new book, the fourth edition. An excellent textbook on dairy management and feeding, with the latest information. Price $6.50, 1954.

FEEDS AND FEEDING, by F. B. Morrison. A new edition published in 1948, is the most comprehensive book on feeds and feeding that is printed. It is a basis of nearly all feeding experiments and practices. It sets up the dairy practices of dairy cows, beef cows, horses and hogs. An invaluable book. 1270 pages profusely illustrated. $7.00.

JUDGING

JUDGING DAIRY CATTLE, by E. S. Harrison and Strohmeyer & Carpenter. The best book on judging that has been printed. It has 192 pictures giving all the information and reasons for placing dairy cattle of all breeds. 130 pages, illustrated, $4.75.

BREEDING

BREEDING BETTER LIVESTOCK, by V. A. Rice, F. N. Andrews and E. J. Warwick. A dependable guide to understanding and applying the scientific facts of reproduction, heredity, and selection for more effective mating and breeding of livestock. 451 pages, 1953, 144 illustrations, $6.50.

THE ARTIFICIAL INSEMINATION OF FARM ANIMALS, edited by Enos. J. Perry. Second revised edition. Provides an up-to-the-minute, systematic exposition of the principles and procedures of collection and insemination as applied to livestock.— 345 pages, 1952, $5.00.

PRINCIPLES AND METHODS OF ANIMAL BREEDING, by R. B. Kelley. This book gives an historical background of breeding, particularly the beef breeds as they started in England. It makes a very fine reference book. Illustrated with many tables and pedigrees, 304 pages, 1949 edition, $4.00.

BREEDING AND IMPROVEMENT OF FARM ANIMALS, by Rice and Andrews. This book is the 1951 edition and is one prepared to answer all questions on animal breeding: "When to breed; factors of heredity; care of mother and offspring at parturition; causes of sterility; artificial insemination and its advantages, disadvantages, and methods; sex determination and control." The book is profusely illustrated, 1951, $8.50.

INTRODUCTION TO BREEDING FARM ANIMALS, by Laurence M. Winters. A simple and concise introduction to a great subject. It covers the subjects of reproduction, selection, grading, inbreeding, crossbreeding in all types of farm animals. 250 pages, illustrated, 1942 edition, $3.25.

ARTIFICIAL INSEMINATION OF DAIRY CATTLE, by H. A. Herman and F. W. Madden. A practical book, written especially for the layman, on the practice of artificial insemination. It is non-technical, and gives much information on the breeding of cattle. This book should prove of great benefit to artificial breeding associations. $3.75.

HEREDITY IN DAIRY CATTLE, by James E. Russell, the developer of Glenburnie Guernseys and a breeder and student for forty years. A book that every new breeder should study, and every old breeder should read. The genetics of breeding in everyday language. Published by The American Guernsey Cattle Club and a real authority on breeding. 156 pages, several illustrations. $2.50.

GUERNSEY BREED BOOK

THE GUERNSEY, by William H. Caldwell, secretary emeritus of The American Guernsey Cattle Club, a story of the breed from its beginning in America. Filled with many interesting stories. Should be in every Guernsey library. Profusely illustrated. Price $2.75.

All above prices subject to change without notice.

Allow plenty of time to fill orders, for several books are being reprinted and will be sent as soon as bound.

HOW TO ORDER BOOKS

Send check or money order for the price listed, addressed to:

BREEDERS' BOOKSHELF

P. O. Box 4 Peterborough, N. H.

WAITING FOR EXPERIENCE IS SLOW AND EXPENSIVE. Buy it in books. Get the benefit of millions spent on agricultural experiments. Reference books will pay for themselves many times over, and are as necessary to the breeder as tools to a craftsman.

FAIRLAWN FARMS

"From the collective experience and advice of several noted and successful breeders of livestock, I have gained a certain knowledge and reaction to the principles which they, as breeders, have applied over a period of years to breed better livestock. Some of these principles are as follows:

1. **Select only the best proved sires available.**
2. **Procure only proved dams.**
3. **Select families where possible, and as many as possible.**
4. **Select families and sires that cross, and where some intensification can be practiced.**
5. **Pay twice or three times as much for the proved animals instead of the young females, if available.**
6. **Provide proper housing as to comfort, ventilation, exercise, quarantine.**
7. **Procure the best management.**
8. **Proper health program.**

"A very propitious time to act to apply this advice was at the time the Fairlawn Dispersal was announced. We made our selections and were quite fortunate in securing many of the top females and families as well as the two Senior Sires."—A. M. SONNABEND. (Taken from August 15, 1953 advertisement.)

"The policy at Fairlawn has always been to develop our cattle by the roughage method bringing our two-year-olds along slowly, and developing them so that as mature animals they make 800, 900 and 1000 pounds. We think that keeping each animal within the range of her ability to produce has made it possible for us to have many old unblemished brood cows that classify in the higher brackets and breed regularly."—(Taken from Fairlawn Booklet, published in March 21, 1951 Journal.)

With the foregoing thoughts in mind, it is our endeavor to continue the new Fairlawn on the same basis, and to strive to breed even better cattle, developing further the good families that were obtained in the original Fairlawn Dispersal Sale.

All the animals pictured in this booklet are in the new Fairlawn Herd, with the exception of the ones on the following page.

We invite everybody to study our booklet and to visit us in Port Chester until July 1, and after that in Millis, Massachusetts.

Directions to our farm in Millis

Coming from New York and Worcester turn off route 9 on route 126 through Framingham to Holliston—take left in the center of Holliston on Central Avenue, cross railroad tracks, turn right on Franklin Street, continue for about a mile to Golden Street, take left on Golden Street and continue to the farm.

From Boston turn left off route 9 on route 16, continue to Holliston.

From north of Boston turn right off route 128 on route 16 and continue to Holliston. From Holliston follow directions listed above.

From Providence turn left off route 1 onto route 115 and continue through Millis for about a mile—take left on Orchard Street and continue to the farm.

THE BLOOD OF THESE ANIMALS PREDOMINATES OUR BREEDING PROGRAM

75% of our herd carries the blood of ACTRESS

75% of our herd traces close-up to HORNET

60% of our herd is rich in the inheritance of PEERLESS

25% of our herd is strong in RIEGELDALE CORONATION KING breeding through our Ladyship and Melba families

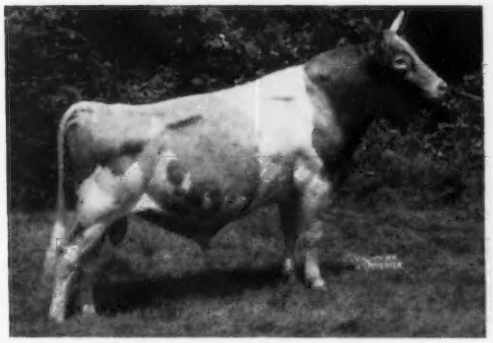

GREEN MEADOW HORNET

33 P. R. sons (19 A. R.), 61 A. R. daughters—6 over 800, 15 over 700, 28 over 600, 48 over 500 lbs. fat.

75% of our herd traces direct to "Hornet." Two sons in service, Fairlawn H. Eastern King, A. R., and Fairlawn Actress' Hornet. "Hornet" is a son of Green Meadow Coronation King, A. R., out of Green Meadow Hopeful, 10252—591—G, 11438—631—A.

BRIGHT LAD'S ACTRESS

19146—980—Jr4—365

Class Leader, National Record when made, now 4th in fat and 5th in milk. Classified Excellent at 13 years.

Her daughter, Fairlawn Hornet's Actorine, 15473—785—5yrs, classified Excellent 3 times.

75% of our herd traces direct to "Actress." Two sons in service, Fairlawn Peerless Actor, A. R., and Fairlawn Actress' Hornet.

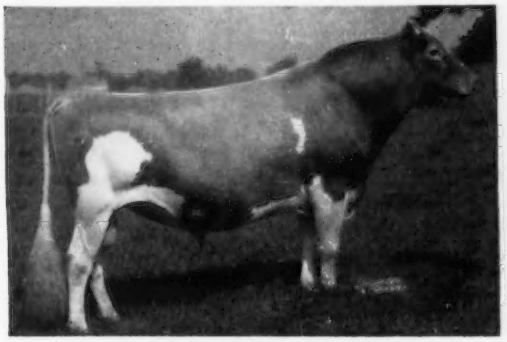

GREEN MEADOW PEERLESS

35 P. R. sons (23 A. R.), 66 A. R. daughters—1 over 1000, 3 over 900, 12 over 800, 25 over 700 lbs. fat.

60% of our herd traces direct to "Peerless." A son in service, Fairlawn Peerless Actor, A. R., and a grandson, Fairlawn Glory's Prince. "Peerless" is a son of Green Meadow Coronation Prince, A. R., out of Green Meadow Portia, 11939—629—F.

RIEGELDALE CORONATION KING

34 P. R. sons (16 A. R.), 76 A. R. daughters—8 over 800, 29 over 700, 53 over 600 lbs. fat.

25% of our herd traces direct to "King" through our Ladyship and Melba families. The Ladyship family stems from two branches—the Blanche and Ladyship cows. The Melba family stems from "Melba's Dairymaid."

FAIRLAWN H. EASTERN KING

Dropped December 20, 1940

The highest records of his 24 nearest tested dams average 13890—698.

31 A. R. daughters include 1 over 1100, 2 over 900, 9 over 800, 14 over 700, 18 over 600 lbs. fat.

Fairlawn K. Glory
(E 5 times)
17244—815—Jr4—365C

Fairlawn K. Hummingbird
15234—706—7yrs—305—2x

Fairlawn K. Hedy
(VG '48)
15087—826—7yrs—365—2x

Fairlawn K. Happy Chic
(VG 6 times)
17943—933—6yrs—365C

Fairlawn K. Helen
(VG '48 '51)
17019—825—Sr4—365

Fairlawn K. Heroine
11901—708—Sr3—365C

Fairlawn K. Ingrid
14846—714—Sr3—365

Fairlawn K. Idaho
(E '49 '50)
15842—852—Sr4—365C

Fairlawn K. Gay Levity
(E '50)
17244—845—7yrs—365

Fairlawn K. Julip
13771—677—Jr2—365

Elm Echo L. Friskey
(VG '49 '50 '53)
13266—689—5yrs—365—2x

Fairlawn K. Muriel
(E 5 times)
13900—740—Jr3—365C

Fairlawn K. Jolice
(E '53)
15731—819—Sr4—365C

Fairlawn K. Debutante
(VG '51)
12940—762—Jr3—365C

Fairlawn K. Nancy
14052—818—Jr3—365

Manor Glen Levity
(VG '52 '53)
20638—*1142—5yrs—365C

Fairlawn K. Flora
12409—665—Jr2—365C

Sire:

GREEN MEADOW HORNET
1st Jr. Get, Md., 1941
61 A. R. daus., 33 P. R. sons
6 over 800, 15 over 700, 28 over 600, 48 over 500 lbs.

Fairlawn H. Erma
(E '47 '48 '49)
17333—895—7yrs—365

Fairlawn Carnation
17221—844—AA

Green Meadow Mistress
17527—824—AA

Fairlawn H. Freckles
(VG '47 '48 '49)
17630—814—CC

Fairlawn H. Ismena
(VG '47 '48 '49 '51)
17435—812—Jr4—365

Fairlawn Hornet's Actorine
(E '48 '49 '51)
15473—785—5yrs—365

Fairlawn H. Gay Chic
17372—781—7yrs—365

Fairlawn H. Hope
(VG '49)
16274—769—6yrs—365

Fairlawn Daffodil
(VG '47)
16247—745—AA

Fairlawn H. Coquet
(VG '49 '51 '53)
13986—722—Jr2—365C

Fairlawn H. Forget-Me-Not
(E '47 '51)
15194—721—7yrs—365

Fairlawn Cherry
(VG '48)
14327—719—9yrs—365C

Fairlawn H. Fairalie
(VG '50)
14401—713—9yrs—365C

Fairlawn H. Honeymoon
14076—706—Sr3—365C

Dam:

FRANCHESTER SAFFRON
9494—555—FF, 9980—556—BBB
13987—795—A
Sold for $1,150
3rd Cow, 5 Yrs. & Over, N. D. S., 1940
3rd Aged Cow, D. C. C., 1941
3 A. R. daus., 1 P. R. son

GREEN MEADOW CORONATION KING
27 A. R. daus., 20 P. R. sons
3 National Records
2 over 900, 6 over 800, 12 over 700, 22 over 600, 27 over 500 lbs.

Green Meadow Lustre
16371—*978—Sr3—365

Green Meadow Melba ($8,600)
15342—*963—Sr2—365C
(National Fat Record)

Green Meadow Minuet
19093—864—A

Douglaston Coronation Queen
13860—803—DD
Sold, $4,000; resold at 10 years for $3,000.

Green Meadow Rosamond
14218—803—C

Green Meadow Tranquil
14736—801—E

Green Meadow Monita
15695—782—C

Wistful's Harvest Moon
15131—777—B

Green Meadow Marcelle
14566—729—A

Mount Hope Sally
13805—713—G

Green Meadow Levity
13961—707—FF

GREEN MEADOW HOPEFUL
10252—591—G, 11438—631—A
2 A. R. daus., 2 P. R. sons

Ladderlook Hopeful
15168—619—AA, 16808—718—A

LANGWATER SHAH
Sold for $3,000
56 A. R. daus., 50 P. R. sons
5 over 700, 15 over 600, 37 over 500 lbs.

Franchester Saffron
Sold for $1,150
13987—795—A

Franchester Solitaire
14496—763—A

Franchester Smilax
14558—727—A

Franchester Sapphire
15249—711—AA

Shah's Trudie of Elgercon
13394—705—A

FRANCHESTER COUNTESS
11057—612—GG, 13826—731—A
3 A. R. daughters

Franchester Saffron
Sold for $1,150
13987—795—A

ONE OF THE BREED'S GREAT SIRES

FAIRLAWN H. EASTERN KING

This Blood Is In Demand ..... A Few Of His Daughters In Our Herd

The LADYSHIP Family

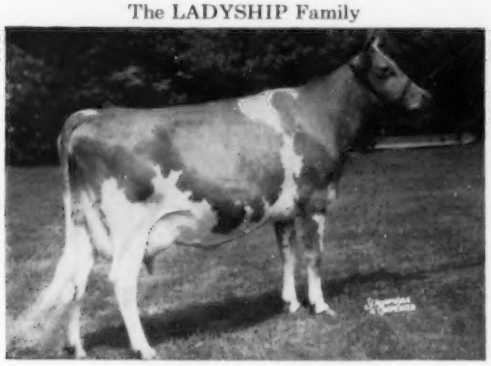

FAIRLAWN K. MURIEL
E '49 '50 '51 '52 '53
12658—661—Jr2—365C
13900—740—Jr3—365C
On retest, 4783—236—7yrs. in 81 days

The GLORY Family

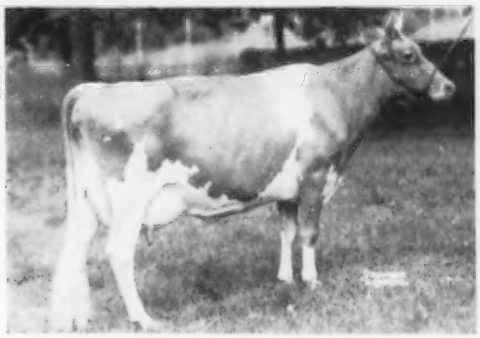

FAIRLAWN K. GLORY
E '48 '49 '50 '51 '53
13414—622—GG
9148—465—Jr3—305C—2x
17244—815—Jr4—365C

The EGRETTE Family

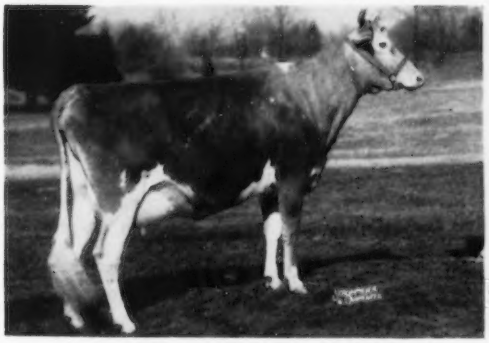

FAIRLAWN K. LEAGRETTE
VG '53
10590—608—Sr2—365C
On retest, 4667—260—Sr3 in 112 days

The ACTRESS Family

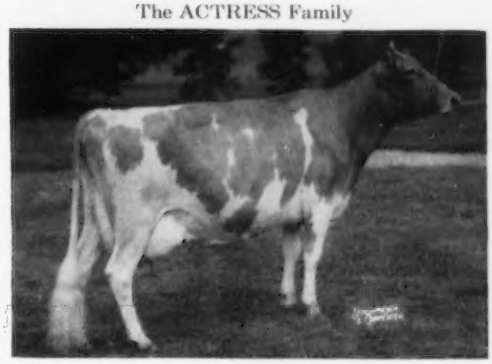

FAIRLAWN K. DEBUTANTE
VG '51 '53
12532—665—Jr2—365C
12940—762—Jr3—365C

The EGRETTE Family

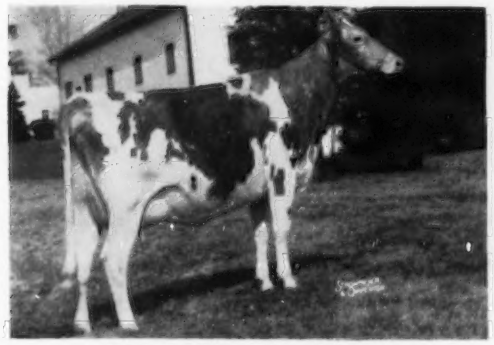

FAIRLAWN K. BARBETTE
Dropped October 20, 1951
On test, 3748—181—Jr2 in 102 days

The MELBA Family

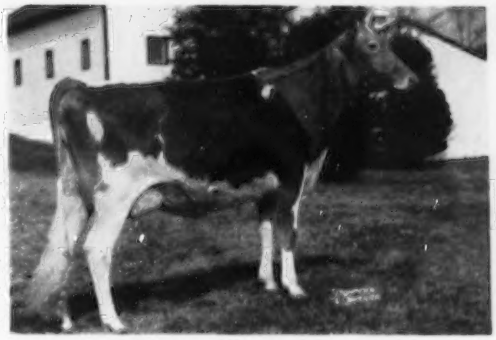

FAIRLAWN K. MOONBEAM
Dropped August 13, 1951
On test, 5938—263—Jr2 in 137 days

The KING daughters we selected for our herd came out of these outstanding cow families. The Actress, Melba, Heliotrope, Glory, Egrette, Quantity, Coronet and Ladyship families.

FAIRLAWN PEERLESS ACTOR

Dropped April 17, 1942
His 26 nearest dams average 13810—690

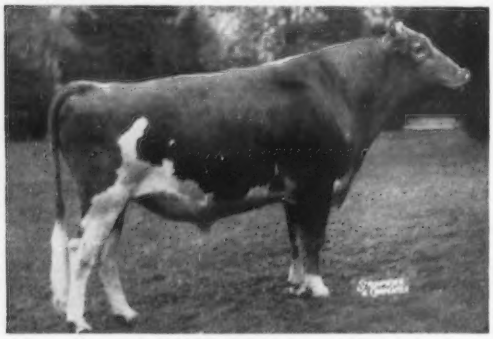

47 A. R. daughters include 1 over 900, 5 over 800, 11 over 700, 26 over 600 lbs. fat.

Fairlawn Actor's Indigo
(E '49 '50 '51)
*19426—*946—Sr3—365C

Fairlawn Actor's Iona
16279—705—Sr4—365C

Fairlawn Actor's Infant
(VG '51)
13384—624—Jr2—365

Fairlawn Actor's Melbette
(E 5 times)
12347—666—Sr4—365C

Saddle River Actor's Eve
17219—826—5yrs—365C

Fairlawn Actor's Daisy
13106—627—Jr2—365

Fairlawn Actor's Cyrene
(VG '49 '51)
13355—645—Jr2—365C

Fairlawn Actor's Ermine
15882—801—Sr3—365C

Fairlawn Actor's Myrtle
14405—715—Sr4—HIR—365

Fairlawn Actor's Pansy
(VG '51)
14890—754—Sr3—365C

Fairlawn Actor's Fern
12193—645—Sr2—365C

Fairlawn Actor's Bonny
14126—683—Jr2—365C

Fairlawn Actor's Ladyship
(VG '53)
13102—745—Sr3—365C

Fairlawn Actor's Dairyqueen
(VG '53)
12243—630—Jr2—365
16036—850—Sr3—365C (pending)

Fairlawn Actor's Phyllis
13906—634—Jr2—365

Fairlawn Actor's Helena
(VG '52)
16535—738—Jr2—365C
*18625—863—Jr3—365C
Class Leader 2nd in milk

Fairlawn Actor's Lustre
(E '53)
12045—631—Jr2—365C

Fairlawn Actor's Linaria
13855—728—Jr2—365C

Fairlawn Actor's Tidy
12714—649—Sr3—365

Sire:

GREEN MEADOW PEERLESS
66 A. R. daus., 35 P. R. sons
1 over 1000, 3 over 900, 12 over 800, 25 over 700 lbs.

Fairlawn Peerless Heliotrope
(VG '47 '48 '49 '53)
18235—1020—5yrs—365

Fairlawn Chic
18472—938—B

Fairlawn Calendar
(VG '47 '48)
17458—925—8yrs—365—2x

Fairlawn Peerless Ermine
(VG '51)
17855—893—8yrs—365
($5,000)

Fairlawn Peerless Eppie
17137—863—7yrs—365C

Fairlawn Peerless Dee
17050—849—6yrs—365
($2,300)

Fairlawn Peerless Goldenrod
18090—839—5yrs—365C
($3,000)

Fairlawn Peerless Hertha
16379—787—6yrs—365C

Fairlawn Peerless Gaylight
(VG 5 times)
16643—821—6yrs—365C

Fairlawn Peerless Dainty
(E '47 '48)
16656—814—7yrs—365
($7,000)

Fairlawn Peerless Egrette
(E '47 '48 '49 '51)
15957—802—5yrs—365

Phillips Peerless Maid
18487—800—C

Dam:

BRIGHT LAD'S ACTRESS
*19146—*980—Jr4—365
National Record when made, now 4th in fat and 5th in milk
Classified Excellent at 13 years.
Dam of:
Fairlawn Hornet's Actorine
(E '48 '49 '51)
15483—785—5yrs—365

GREEN MEADOW CORONATION PRINCE
35 A. R. daus., 25 P. R. sons
3 over 800, 9 over 700, 20 over 600, 33 over 500 lbs.

Coronation Levity
(VG '48)
15252—867—A
Sold, $15,000, The Guernsey Sale, 1944. 3 sons sold for a total of $36,000.

Green Meadow Joan
18894—854—A

Coronation Melba
13001—804—GG, former Class Leader

Green Meadow May Star
14960—760—F

Coronation L. Queen
14522—773—A

Coronation Alida
11920—763—C

Green Meadow Queenie
(VG '48)
12839—728—G

Green Meadow Heroine
12693—712—G

Windflower of Hidden Farm
13748—703—AHI

Green Meadow Carol
11791—682—G

Coronation Duchess
13149—679—C

Coronation Wilda
12637—673—D

Green Meadow Luxury
13722—649—F

GREEN MEADOW PORTIA
11939—629—F
Dam of:
Coronation Potentate, A. R.
Sold for $4,550, highest priced bull, 1941.

HARDWICK'S BRIGHT LAD
27 A. R. daus., 7 P. R. sons
1 over 900, 1 over 800, 5 over 700, 7 over 600, 15 over 500 lbs.

Bright Lad's Actress
(E '47)
*19146—*980—Jr4—365

Bright Lad's Poundstock
13240—722—G

Bright Lad's Jane
17390—766—BB

Bright Lad's Frances Rose
14535—738—AA

Bright Lad's Rosalind
18124—726—C

BROCKTON'S ACTRESS
10473—519—F
2 A. R. daughters

Hardwick's Actress
19162—833—A

Bright Lad's Actress
(E '47)
*19146—*980—Jr4—365

ANOTHER OF THE BREED'S GREAT SIRES

FAIRLAWN PEERLESS ACTOR

This Blood Is In Demand ..... A Few Of His Daughters In Our Herd

Daughter of "K. Idaho"

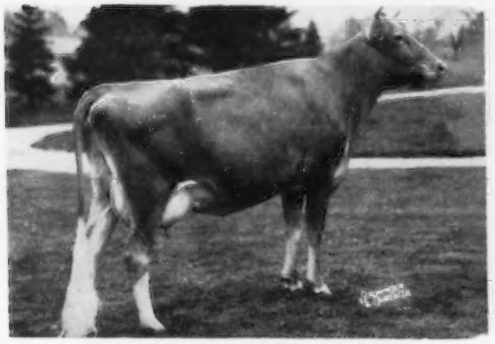

FAIRLAWN ACTOR'S LINARIA
E '53
13855—728—Jr2—365C
On retest, 6216—321—Sr3 in 125 days

The LADYSHIP Family

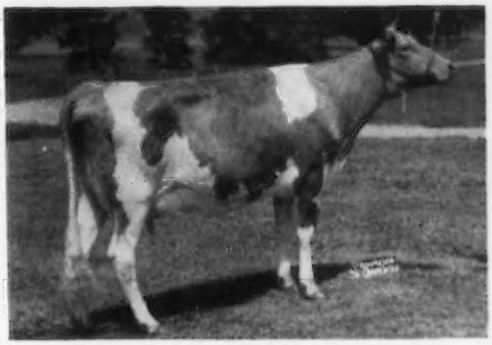

FAIRLAWN ACTOR'S LUSTRE
E '53
12045—631—Jr2—365C
On retest, 10646—579—Sr3 in 268 days

The MELBA Family

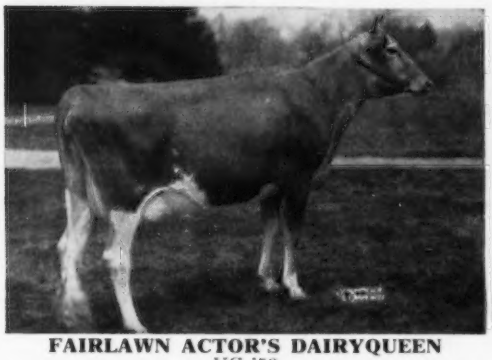

FAIRLAWN ACTOR'S DAIRYQUEEN
VG '53
12243—630—Jr2—365
16036—850—Sr3—365C (pending)
Her full sister is also in the herd.

FULL SISTER TO "LUSTRE"

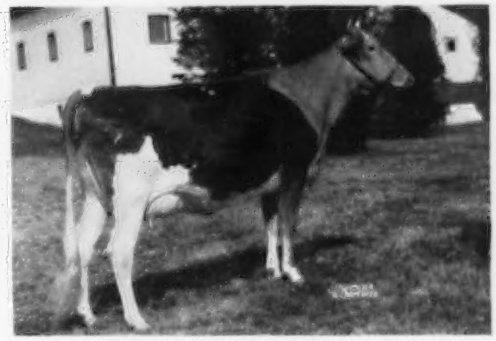

FAIRLAWN ACTOR'S LINDA
Calved with a bull calf by "Prince."
On test, 1929—87—Jr2 in 51 days

The ACTRESS Family

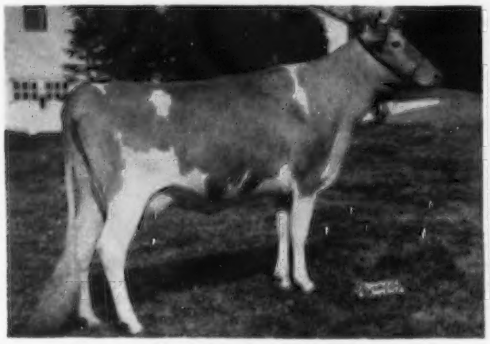

FAIRLAWN ACTOR'S BARBARA JO
VG '53
On test, 8328—428—Sr2 in 233 days

The GLORY Family

FAIRLAWN ACTOR'S PRINCESS
VG '53
Dropped March 30, 1950
12198—579—Jr2—365C
On retest, 9760—490—Jr3 in 249 days

FAIRLAWN ACTRESS' HORNET

Dropped May 1, 1944

Full Brother to:

Fairlawn Hornet's Actorine

E '48 '49 '51

11962—638—GG, 15473—785—5yrs—365

"Hornet" has 22 A. R. daughters, including:

Fairlawn Hornet's Chikola
(VG '49)
14125—808—Sr4—365C

Fairlawn Hornet's Jane
12543—702—Sr2—365C

Fairlawn Hornet's Karena
(VG '53)
14116—620—Sr3—305C—3x

Sire:

GREEN MEADOW HORNET

33 P. R. sons, 61 A. R. daus.
6 over 800, 15 over 700, 28 over 600 lbs.

Fairlawn H. Erma
(E '47 '48 '49)
17333—895—7yrs—365

Fairlawn Carnation
17221—844—AA

Green Meadow Mistress
17527—824—AA

Fairlawn H. Freckles
(VG '47 '48 '49)
17630—814—CC

Fairlawn H. Ismena
(VG '47 '48 '49 '51)
17435—812—Jr4—365

Fairlawn Hornet's Actorine
(E '48 '49 '51)
15473—785—5yrs—365

Fairlawn H. Gay Chic
17372—781—7yrs—365

Fairlawn H. Hope
(VG '49)
16274—769—6yrs—365

GREEN MEADOW CORONATION KING

20 P. R. sons, 27 A. R. daus.

3 National Records

2 over 900, 6 over 800, 12 over 700, 22 over 600 lbs.

Green Meadow Lustre
16371—*978—Sr3—365

Green Meadow Melba ($8,600)
15342—*963—Sr2—365C
(National Fat Record)

Green Meadow Minuet
19093—864—A

Douglaston Coronation Queen
13860—803—DD

Sold, $4,000; resold at 10 years for $3,000.

Green Meadow Rosamond
14218—803—C

Green Meadow Tranquil
14736—801—E

Green Meadow Monita
15695—782—C

Wistful's Harvest Moon
15131—777—B

GREEN MEADOW STEADFAST

5 P. R. sons, 8 A. R. daus.

1 over 800, 2 over 700, 3 over 600 lbs.

Green Meadow Rosalind
16246—817—B

Green Meadow Flower Girl
15727—766—A

Green Meadow Charm
13183—637—AHI

Green Meadow Jubilance
11236—569—G

Green Meadow Carnation
10011—535—D

CORONATION QUEEN OF BEAVER RIDGE

13561—624—F

16724—743—C

Sold for $2,100

2 A. R. sons

GREEN MEADOW HOPEFUL

11438—631—A

2 P. R. sons, 2 A. R. daus.

Ladderlook Hopeful
16808—718—A

GREEN MEADOW COURAGEOUS

9 P. R. sons, 15 A. R. daus.

2 over 800, 2 over 700, 7 over 600 lbs.

Green Meadow Consort
15183—848—E
(Former Class Leader)

Green Meadow Wistaria
15963—807—A

SPRINGSIDE HOPE

12739—677—A

1 A. R. son, 2 A. R. daus.

Dam:

BRIGHT LAD'S ACTRESS

*19146—*980—Jr4—365

National Record when made, now 5th in milk and 4th in fat. Classified Excellent at 13 years of age.

Dam of:

Fairlawn Hornet's Actorine
(E '48 '49 '51)
15473—785—5yrs—365

HARDWICK'S BRIGHT LAD

7 P. R. sons, 27 A. R. daus.

1 over 900, 1 over 800, 5 over 700, 7 over 600 lbs.

Bright Lad's Actress
(E '47)
*19146—*980—Jr4—365

Bright Lad's Poundstock
13240—722—G

Bright Lad's Jane
17390—766—BB

Bright Lad's Frances Rose
14535—738—AA

Bright Lad's Rosalind
18124—726—C

MIXTER HARDWICK

Sold, $12,050

29 P. R. sons, 96 A. R. daus.

4 over 800, 18 over 700, 43 over 600 lbs.

DAYLO MORNING GLORY

13738—649—D

2 P. R. sons

BROCKTON'S ACTRESS

10473—519—F

2 A. R. daughters

Hardwick's Actress
19162—833—A

Bright Lad's Actress
(E '47)
*19146—*980—Jr4—365

WARD ACRES BROCKTON

Sold for $2,000

2 A. R. daughters

Brockton's Sylvia
11207—634—AA

GUERNSEYNOOK ACTORINE

10339—528—A

1 A. R. daughter

Brockton's Actress
10473—519—F

ANOTHER TOP SIRE FROM THE ACTRESS FAMILY

FAIRLAWN ACTRESS' HORNET

The GAYLIGHT Family

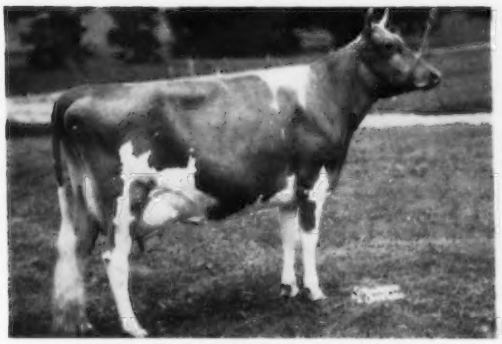

FAIRLAWN HORNET'S KARENA
VG '53
13449—599—Jr2—365C
14116—620—Sr3—305C—3x

The MELBA Family

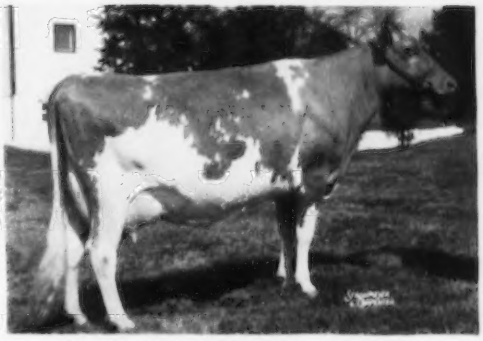

FAIRLAWN HORNET'S MEMOIR
VG '53
11904—592—Jr2—365C
On retest 3849—191—Jr4 in 74 days

The GUSTA Family

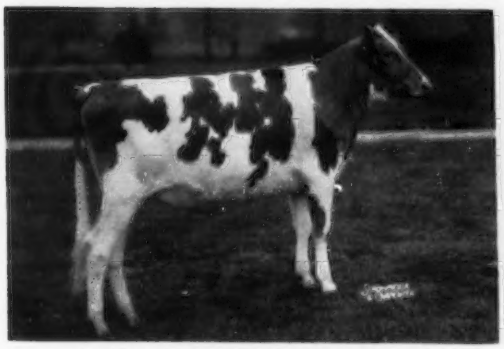

FAIRLAWN HORNET'S CHARM
Dropped April 24, 1952

The ACTRESS Family

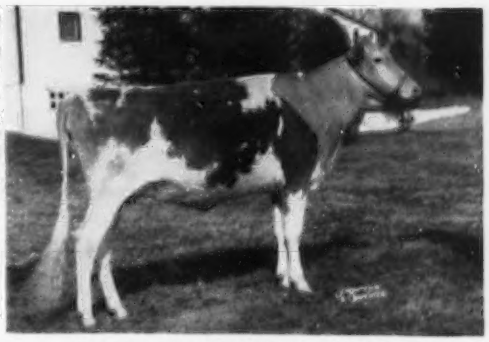

FAIRLAWN HORNET'S ESTELLE
Dropped March 7, 1952

FAIRLAWN GLORY'S PRINCE

Dropped April 19, 1951

His sons out of some of our top cows are now available.

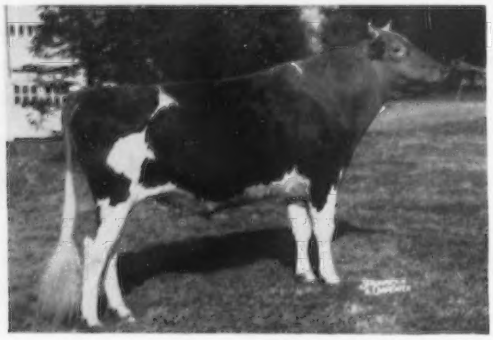

Sire:

FAIRLAWN PEERLESS ACTOR

28 P. R. sons, 47 A. R. daus.
1 over 900, 3 over 800, 9 over 700, 24 over 600 lbs.

Fairlawn Actor's Indigo
(VG '48—E '49 '50 '51)
*19426—*946—Sr3—365C

Fairlawn Actor's Linaria
(E '53)
13855—728—Jr2—365C

Fairlawn Actor's Melbette
(E 5 times)
12347—666—Sr4—365C
Sold, 1952, for $3,600

Saddle River Actor's Eve
*15585—*782—Sr4—305C—3x
Sold, 1947, for $1,000

GREEN MEADOW PEERLESS

35 P. R. sons, 66 A. R. daus.
1 over 1000, 3 over 900, 12 over 800, 25 over 700, 36 over 600 lbs.

Fairlawn Peerless Dainty
(E '47 '48)
16656—814—7yrs—365
Sold, 1948, for $7,000

Fairlawn Peerless Egrette
(E 4 times)
15957—802—5yrs—365

Fairlawn Peerless Eastern Rose
(E 4 times)
15935—762—6yrs—365

GREEN MEADOW CORONATION PRINCE

25 P. R. sons, 35 A. R. daus.
3 over 800, 9 over 700, 20 over 600 lbs.

Coronation Melba
13001—804—GG (former Class Leader)

Coronation Levity
(VG '48)
15252—867—A ($15,000)

GREEN MEADOW PORTIA

11939—629—F
2 A. R. sons

Coronation Potentate

BRIGHT LAD'S ACTRESS

(E '47 at 13 years)
*19146—*980—Jr4—365
4 A. R. sons, 1 A. R. dau.

Fairlawn Hornet's Actorine
(VG '47—E '48 '49 '51)
15473—785—5yrs—365

Sequel Thespian

Fairlawn Actress' Hornet

Hornet's Bright Lad

HARDWICK'S BRIGHT LAD

7 P. R. sons, 27 A. R. daus.
1 over 900, 1 over 800, 5 over 700, 7 over 600 lbs.

Bright Lad's Jane
17390—766—BB

BROCKTON'S ACTRESS

10473—519—F
2 A. R. daughters

Hardwick's Actress
19162—833—A

Dam:

FAIRLAWN K GLORY

(VG '47—E '48 '49 '50 '51 '53)
17244—815—Jr4—365C
1 A. R. son, 2 A. R. daus.

Fairlawn Actor's Ithela
(E '48 '49)
12758—610—Sr4—365

Fairlawn Actor's Ermine
15882—801—Sr3—365C

FAIRLAWN H. EASTERN KING

12 P. R. sons, 28 A. R. daus.
1 over 1000, 2 over 900, 9 over 800, 14 over 700, 17 over 600 lbs.

Fairlawn K. Idaho
(E '50)
15842—852—Sr4—365C

Fairlawn K. Muriel
(E 5 times)
13900—740—Jr3—365C

GREEN MEADOW HORNET

33 P. R. sons, 61 A. R. daus.
6 over 800, 17 over 700, 28 over 600 lbs.

Fairlawn H. Erma
(E '47 '48 '49—VG '51)
17333—895—7yrs—365

FRANCHESTER SAFFRON

13987—795—A
Sold, 1935, for $1,150
1 A. R. son, 3 A. R. daus.

FAIRLAWN PEERLESS ERMINE

(VG '48 '49 '51)
17855—893—8yrs—365
Sold, 1944, for $5,000
2 A. R. sons, 3 A. R. daus.

Fairlawn H. Ismena
(VG 4 times)
17435—812—Jr4—365

GREEN MEADOW PEERLESS

35 P. R. sons, 66 A. R. daus.
1 over 1000, 3 over 900, 12 over 800, 25 over 700, 36 over 600 lbs.

Fairlawn Peerless Dainty
(E '47 '48)
16656—814—7yrs—365
Sold, 1948, for $7,000

COKER SILVER QUEEN

10338—584—GG
3 A. R. daughters

Fairlawn H. Flossie
15553—811—8yrs—365

Fairlawn Peerless Desire
11875—616—GG

This outstanding family stems from 2 foundation cows—KING'S BLANCHE and KING'S LADYSHIP. Their progeny make up this family.

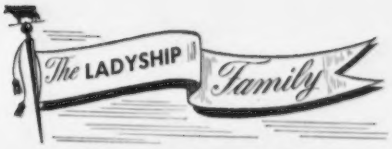

Paternal Sister to "Ladyship"

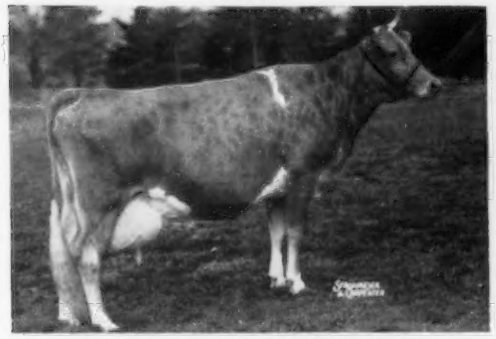

RIEGELDALE KING'S BLANCHE
VERY GOOD 4 Times
14609—761—Jr2—365C, 11623—605—Sr4—305C—2x
15244—841—5yrs—365C
3 full sisters in the herd—all by "King."
2 sons in service

Daughter of "Blanche"

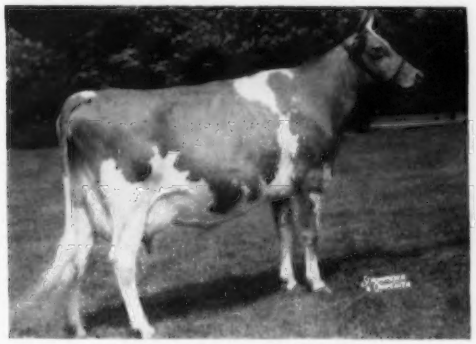

FAIRLAWN K. MURIEL
E '49 '50 '51 '52 '53
12658—661—Jr2—365C, 13900—740—Jr3—365C
On retest, 4783—236—7yrs. in 81 days
1 son in service

Her daughter, Fairlawn Actor's Evergreen, is in the herd. Also in our herd, Fairlawn Actor's Mistletoe, on test, 2924—99—Sr2 in 55 days. "Mistletoe" calved with a son by "Glory's Prince," Fairlawn Prince's Sailor Lad.

Daughter of "Muriel"

FAIRLAWN PEER'S HOLLY
VG '53
12682—611—Jr2—365C, 14397—729—Sr3—365
Calved with a son by "King," **FAIRLAWN K. SAILOR PRINCE.** We also have a daughter by "King" in the herd, **FAIRLAWN K. IRIS.**

EXCELLENT 4 Times

RIEGELDALE KING'S LADYSHIP
E '48 '49 '50 '51
15517—859—Jr4—365C
10197—589—6yrs—305C—3x
1 son in service

We have 3 full sisters by "Actor" out of "Ladyship." They are "Lustre" and "Linda," pictured below, and Fairlawn Actor's Ladyslipper.

Daughter of "Ladyship"

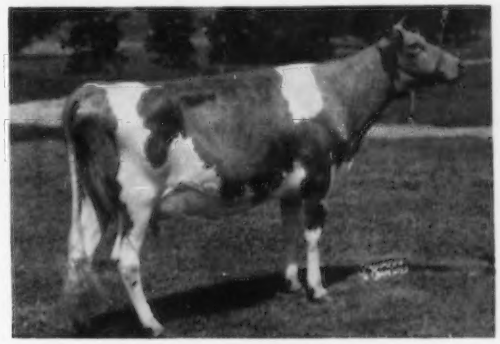

FAIRLAWN ACTOR'S LUSTRE
E '53
12045—631—Jr2—365C
On retest, 10612—578—Sr3 in 268 days
2 daughters in the herd by "King."

Daughter of "Ladyship"

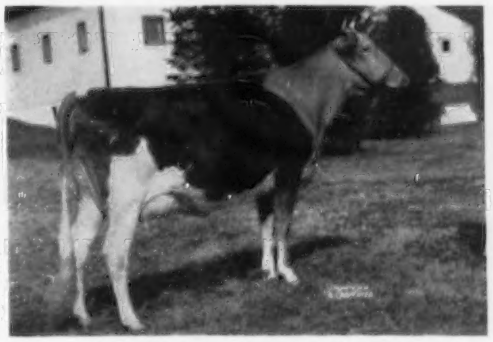

FAIRLAWN ACTOR'S LINDA
On test, 1929—87—Jr2 in 51 days
Bull calf by "Glory's Prince"

These Members of the Proved Actress Family are in Our Herd

Son of "Actress"

FAIRLAWN PEERLESS ACTOR, A. R.
See pages 6 and 7

Son of "Actress"

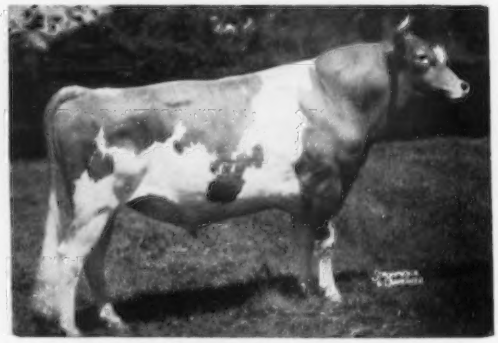

FAIRLAWN ACTRESS' HORNET, A. R.
See pages 8 and 9

Granddaughter of "Actress"

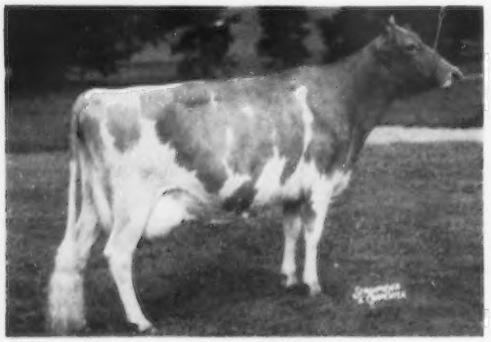

FAIRLAWN K. DEBUTANTE
VG '51 '53
Dropped September 10, 1947
12532—665—Jr2—365C
12940—762—Jr3—365C
2 sons in service

Triple "Actress"

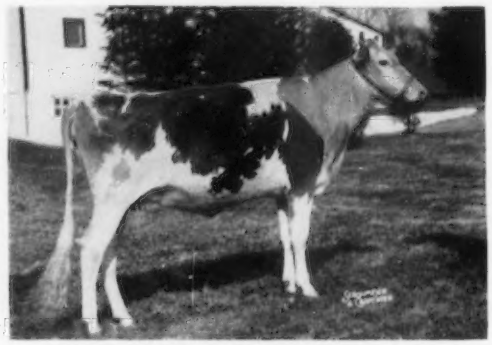

FAIRLAWN HORNET'S ESTELLE
Dropped March 7, 1952

Daughter of "Debutante"

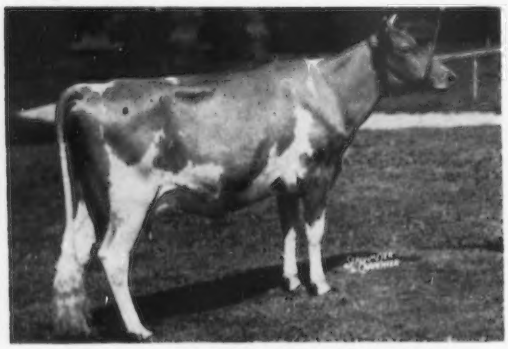

FAIRLAWN ACTOR'S PRIMA DONNA
VG '53
Dropped December 16, 1949
10351—470—Jr2—365C

Daughter of "Debutante"

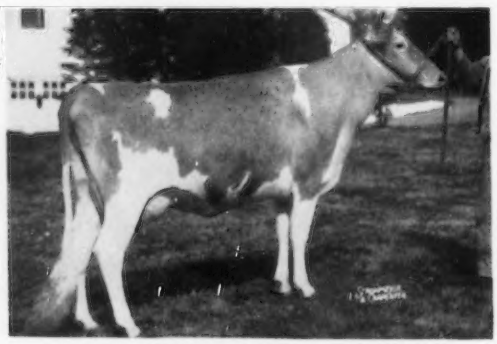

FAIRLAWN ACTOR'S BARBARA JO
VG '53
On test, 8328—428—Sr2 in 233 days

We also have in our herd: **FAIRLAWN K. ACTORINE,** born April 9, 1953; **FAIRLAWN ACTOR'S DANCER,** born November 15, 1952; **FAIRLAWN E. K. VEDA,** born July 13, 1953.

The GLORY Family

EXCELLENT

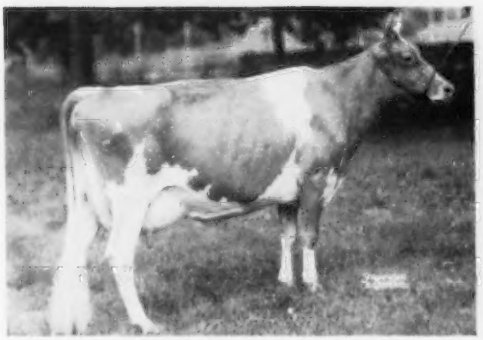

FAIRLAWN K. GLORY
E '48 '49 '50 '51 '53
13414—622—GG
17244—815—Jr4—365C
Due May 6, 1954, to "Actor."
5 sons in service include Fairlawn Glory's Prince.
See page 10 for his pedigree.

Daughter of "Glory's" 3/4 Sister

FAIRLAWN ACTOR'S PRINCESS
VG '53
12198—579—Jr2—365C
On retest, 9760—490—Jr3 in 249 days
Her daughter:
FAIRLAWN K. CAROL
Dropped June 26, 1952
is also in the herd.

Two 1000 Pound Records

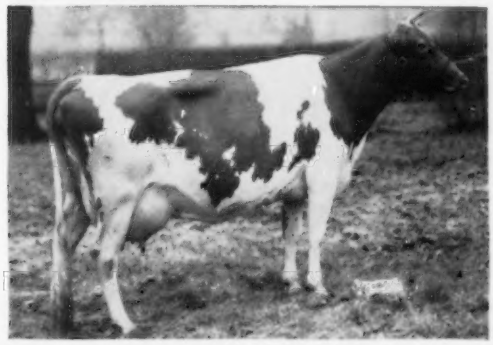

A Daughter—Full Sister to "Glory's Prince"

FAIRLAWN ACTOR'S BRIGHTNESS
Dropped April 5, 1952
Her full sister
FAIRLAWN ACTOR'S GLORIOSA
Dropped April 9, 1953
is also in the herd.

Granddaughter of "Glory"

FAIRLAWN PEER'S SILVER QUEEN
11945—633—Sr2—365C
On retest, 11569—611—Jr4 in 263 days
A daughter of Fairlawn Actorine's Peerless.
Her daughter:
FAIRLAWN K. ERMINE
Dropped August 3, 1953
is also in our herd.

The HELIOTROPE Family

←—**FAIRLAWN PEERLESS HELIOTROPE**
VERY GOOD 4 times
15453—814—Sr3—365
18235—1020—5yrs—365
15580—902—6yrs—365
19052—1018—9yrs—365
Her daughter in herd
FAIRLAWN K. FLORIDIA
Dropped August 13, 1951
On test, 4726—254—Jr2 in 136 days
We also have in our herd
FAIRLAWN ACTOR'S FLOWER
Dropped September 23, 1952
A granddaughter of "Heliotrope"

The MELBA Family

Daughter of Green Meadow Melba

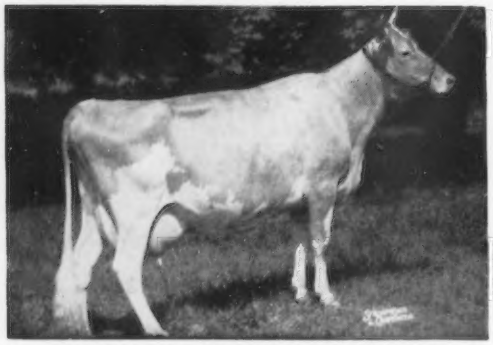

RIEGELDALE MELBA'S DAIRYMAID
VG '48 '49
9308—541—GG
12104—715—Sr4—365C
10442—575—5yrs—305C—2x
10455—575—8yrs—305C—3x
3 sons are in service
Also in herd—her daughter:
FAIRLAWN PRINCESS MILKKAID

Daughter of "Dairymaid"

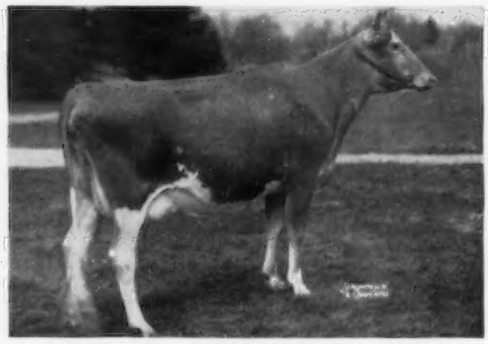

FAIRLAWN ACTOR'S DAIRY QUEEN
VG '53
12243—630—Jr2—365
16036—850—Sr3—365C (Pending)
Due May 19, to "King."
Her full sister, **FAIRLAWN ACTOR'S DAIRY-BELLE,** and her daughter, **FAIRLAWN PRINCE'S MELBA,** are also in the herd.

Great Granddaughter of "Melba"

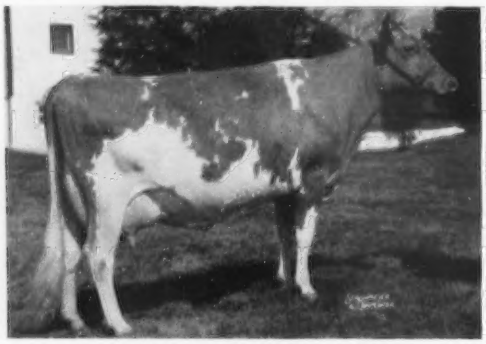

FAIRLAWN HORNET'S MEMOIR
VG '53
11904—592—Jr2—365C
On retest, 3849—191—Jr4 in 78 days
Two full sisters by "King" in our herd: FAIRLAWN K. MEMO, born Dec. 20, 1951, FAIRLAWN K. MEMETTE, born Feb. 24, 1953, Also, FAIRLAWN ACTOR'S MEMORY, born Feb. 4, 1954.

Daughter of "Dairyqueen"

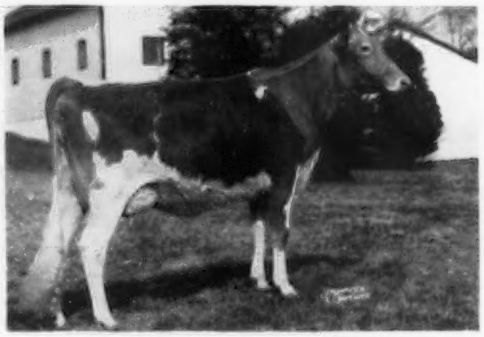

FAIRLAWN K. MOONBEAM
Dropped August 13, 1951
On test, 5938—263—Jr2 in 137 days

The GAYLIGHT Family

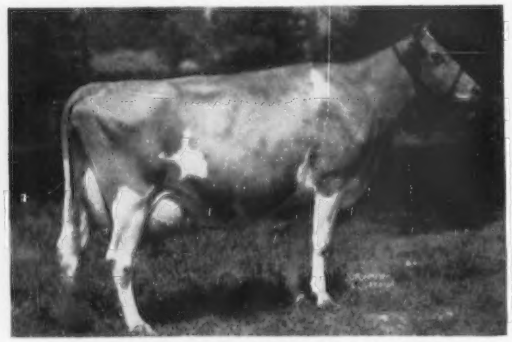

FAIRLAWN PEERLESS GAYLIGHT
VG '47 '48 '49 '51
13675—649—Sr3—365, 13752—677—5yrs—365
16643—821—6yrs—365C
A son by "Actor" — **2 sons in service**

Daughter of "Gaylight"

FAIRLAWN HORNET'S KARENA
VG '53
14116—620—Sr3—305C—2x
One daughter by "Actor" in herd.
2 sons in service

The EGRETTE Family

Daughter of "Egrette"

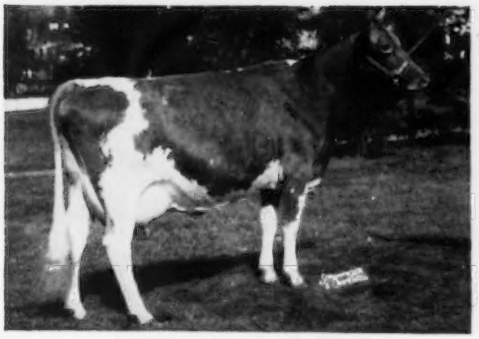

FAIRLAWN H. COQUET
VG '49 '51 '53
13986—722—Jr2—365C
12238—600—Sr3—305C—3x
On retest, 13958—687—7yrs in 286 days
3 sons in service

Daughter of "Egrette"

FAIRLAWN K. LEAGRETTE
VG '53
10590—608—Sr2—365C
On retest, 4667—260—Sr3 in 112 days
1 son in service

Daughter of "Egrette"

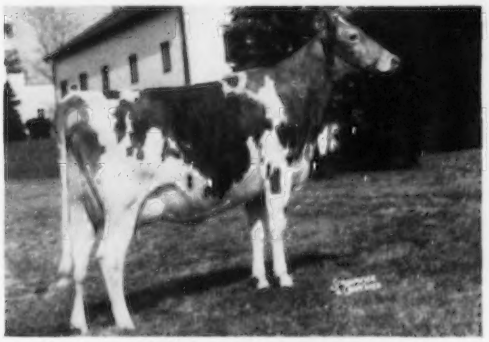

FAIRLAWN K. BARBETTE
Dropped October 20, 1951
On test, 3748—181—Jr2 in 102 days

The CORONET Family

EXCELLENT

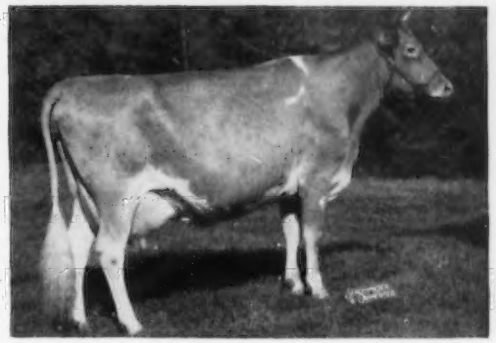

PINE MANOR COURTESY
VG '47—E '48 '51
11148—653—Sr4—365C
13268—761—5yrs—365C
3 sons in service

We have in our herd:

FAIRLAWN PRINCE'S JEWEL
Dropped May 15, 1953
A granddaughter of "Courtesy."

FAIRLAWN K. COURTEOUS
Dropped January 2, 1952
A "Courtesy" daughter by "Eastern King."

FAIRLAWN ACTOR'S CROWN GEM
Dropped August 16, 1951
On test, 5683—269—Jr2 in 137 days
A maternal sister to "Courtesy."

The QUANTITY Family

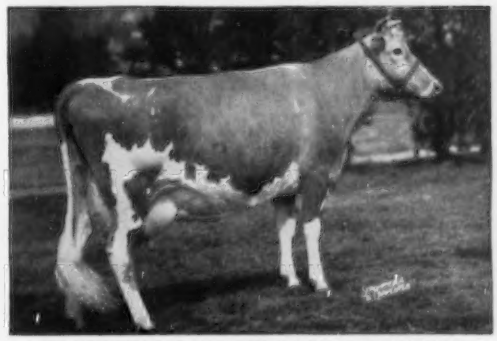

FOREMOST FOOTPRINT'S QUANTITY
VG '51 '53
13216—567—Jr2—365
17944—794—Sr3—365
On retest, 19870—904—6yrs—365 in 343 days
1 son in service

We purchased this family in its entirety.

FOREMOST FOOTPRINT'S QUANTITY; her daughter by ACTOR (**FAIRLAWN ACTOR'S FAITHFUL**, dropped May 13, 1953); a full sister to "Actor's Faithful"—**FAIRLAWN ACTOR'S QUALITY**, on test, 14369—706—Jr2 in 354 days, and her daughter, **FAIRLAWN K. FAITH**, dropped April 26, 1953.

MORE TOP COWS IN OUR HERD

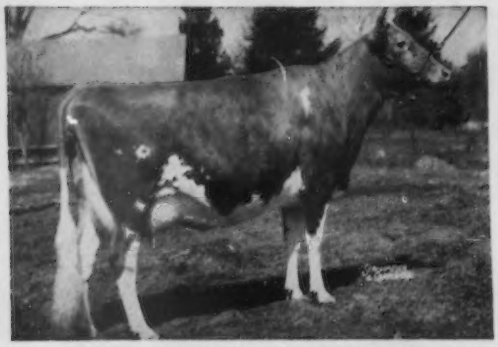

LEESIDE ATLANTIC PRINCESS
E '51 '53 '53
12292—547—Sr2—365C, 13266—607—Sr3—365C
1 daughter by "Actor". **1 son in service**

MAPLE LAWN'S BARON DAISY
E '51 '53
9755—508—Jr4—HIR—365—2x
On retest, 5132—228—7yrs in 81 days
A son by "Actress' Hornet"

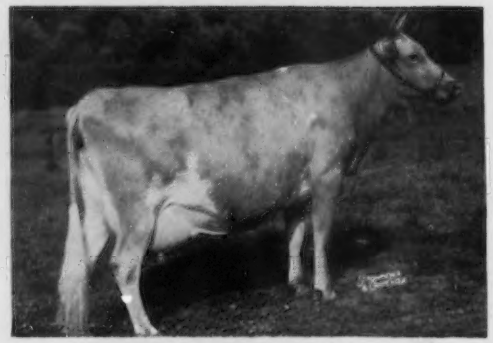

CORONATION AURINIA
E '53
11131—617—Sr2—365
16501—833—5yrs—365
12978—674—6yrs—305C—3x
3 sons in service

FAIRLAWN H. FRECKLES
VG '47 '48 '49
17630—814—CC
12208—579—5yrs—305C—2x
1 daughter in the herd by "King."
2 sons in service

FAIRLAWN LEVITY
15099—705—6yrs—365
13112—622—9yrs—305C—3x
1 daughter in our herd by "King."
She is a full sister to Fairlawn K. Gay Levity, 14978—730—Jr4—365C, 17244—845—7yrs—365. E '50.
1 son in service

PLAN TO VISIT OUR HERD — YOU ARE ALWAYS WELCOME
Until July 1, 1954, we will still be at King Street—just off the Merritt Parkway, Port Chester, New York.
AFTER July 1, 1954, you will find us in our new home at Millis, Massachusetts.
(See MAP on front page of this booklet.)

FAIRLAWN FARMS — MASSACHUSETTS

Until July 1, 1954, PORT CHESTER, N. Y. **After July 1, MILLIS, MASS.**

A. M. SONNABEND, Owner
T. B. Accredited No. 511540

ANDY WARNER, Ass't. Manager
Telephone Office 5-1936

DR. E. B. HOPPER, Manager
Bang's Accredited No. 2696

SHAD BLOW GUERNSEYS

IF YOU ARE THINKING OF YOUR FUTURE SIRE . . .

. . . THINK ABOUT THIS ONE!

The Cream of Fairlawn breeding

A DOUBLE "Eastern King" out of an 800 lb. 3-year-old.

HIS SIRE

FAIRLAWN H. EASTERN KING
5 Excellent Daughters
31 A. R. daughters, 20 of which have over 700 lbs. fat, 9 over 800 and 1 over 1100. 46 of his progeny sold for $151,000 in the Fairlawn Dispersal

HIS DAM

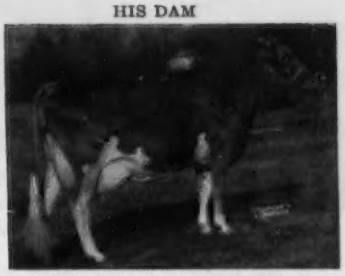

FAIRLAWN ACTOR'S ERMINE
13301—608—Jr2
15882—801—Sr3C
Now milking over 70 lbs. a day
S: Fairlawn Peerless Actor, sire of 6 Excellent daughters, and the National milk record cow in the 305C—2x division
D: Fairlawn K. Glory
Excellent '48 '49 '50 '51 '53, 815—Jr4C

THE FEMALES BEHIND THE CALF ON THE DAM'S SIDE

Her Dam

815

FAIRLAWN K. GLORY
Classified Excellent '48 '49 '50 '51 '53
17244—815—Jr4C
One of the greatest Fairlawn brood cows.
S: Fairlawn H. Eastern King

Her two granddams

893

FAIRLAWN PEERLESS ERMINE
Classified Very Good '48 '49 '51
17855—893—8yrs
3 successive records over 800 lbs.
S: Green Meadow Peerless

980

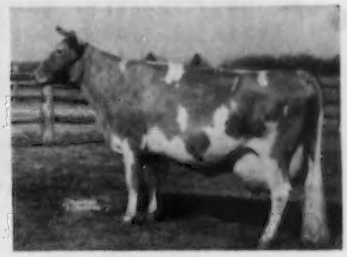

BRIGHT LAD'S ACTRESS
Classified Excellent '47
19146—980—C
Dam of Fairlawn Peerless Actor (6 Excellent daughters).
S: Hardwick's Bright Lad

It would be difficult to conceive just what more a bull should have behind him, to sire the sort of cows we like to breed. His sire needs no eulogy—he has proved himself one of the great ones. The calf's dam, granddam, and two great granddams, all have made over 800, besides being among the Fairlawn tops in type. We believe this bull calf could be one of the best prospects sold this year—by us or anyone else.

In addition to the bull calf mentioned above, we have two other young bulls to offer. One of them, out of an 800 lb. Sterlingold top, has a maternal sister, now on test, that has made 700 lbs. fat in six months and looks like well over 1000 lbs. fat, possibly 1100, possibly even more.

THESE ARE THE SORT OF BULL CALVES WE OFFER

Why not write us for prices?

SHAD BLOW FARM **R.F.D. 3, Torrington, Conn.**

4½ miles east of
Torrington — Conn. Route 4

NORMAN GOFF, Manager

JOHN P. KINSEY, Owner

Snow Summit Ranch

HERBERT A. SNOW
★ ★
PARK CITY, UTAH

ANOTHER EXCELLENT COW IS ADDED TO OUR HERD

LYNNDALE FARMS M. PUFFIN

EXCELLENT 1952

1st prize two-year-old, Arizona, 1951
1st prize three-year-old, Arizona, 1952
Reserve Champion, Arizona, 1952
10307—482—Sr3—HIR—305C—2x

A daughter of McDonald Farms S. Meldon
(the Melba and Blueblood families).

We have 8 cows in our herd that have classified Excellent

CORONATION CHARLOTTE
12356—596—Sr3C
Excellent '51

BOYDEN APACHE'S MEG
6637—333—Jr3—HIR—2x
Excellent '51

WESTERN GLOW HIGHLIGHT
7479—400—Jr2—305C—2x
Excellent '51

GRAYSMARSH GEM
9750—432—Sr3—HIR—2x
9788—446—Sr4—HIR—2x
10030—423—6yrs—HIR—2x
Excellent '51

CHUCKANUT IRENE
12088—619—Sr4
Best Uddered Cow, Utah, 1951,
at 16 years of age.
Excellent '48 '50

ACE'S FLORENCE
11894—510—Sr4—HIR—2x
Excellent '50 '53

EUNICE OF THOUSAND SPRINGS
10419—455—5yrs—305C—2x
Excellent '51

LYNNDALE FARMS M. PUFFIN
(see photo above)

P. O. Box 1469 — SALT LAKE CITY, UTAH

HERBERT A. SNOW, Owner — IVAN KINSEY, Farm Superintendent — MAX A. KRAMER, Herdsman

HICKORY HILL FARMS COMPLETE DISPERSAL

Property of Mrs. Ruth Alice N. Weil — J. F. Bickman, Manager — Phone Katonah 40755M

KATONAH, NEW YORK — SATURDAY, JUNE 19 — 12:30 P.M.

Herd Entirely Vaccinated And Accredited No. A1099

53 HEAD — 2 Bulls — 28 Cows — 9 Bred Heifers — 14 Open Heifers

The feature of this sale will be the partially proved young sire —

HICKRILL CHIEF KATONAH
Dropped April 19, 1948
Sired by McDonald Farms Jason. 27 daughters in sale and 14 females bred to him.
Pictured below is his Excellent dam.

The Junior Herd Sire is
HANOVER HILL JASON, a son of Hanover Hill Proson, dropped August 24, 1950. In sale with 3 daughters and 15 females bred to him.

FARVUE'S THUNDERBOLT'S KAY (E '48)
10366—560—Jr3—305C—2x
14397—690—Jr4—305C—3x
Former Class Leader

HIS DAM

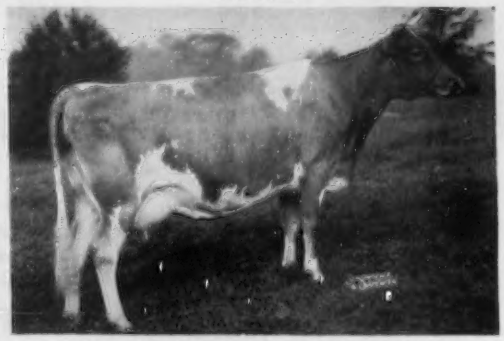

HANOVER HILL PROSON (VG '49 '52)
9247—516—Jr3—305C—2x, 9778—520—Jr4—305C—2x
Sire: McDonald Farms King's Prophecy
Dam: Bethany Sonsie (E '52)
11589—679—Sr3C, 7364—433—7yrs—305—2x

In addition, there will be 16 added consignments from Hanover Hill Farm, Henry I. Christal, owner, Yorktown Heights, N. Y., and Willowby Farm, John M. Frost, Yorktown Heights, N. Y., consisting of 2 bulls and 14 vaccinated heifers due in late summer and fall.

For Catalogs Write: THE LOUIS McL. MERRYMAN & SONS, INC. — SPARKS, MARYLAND

CONOVER'S HIGHTSTOWN GUERNSEY DAIRY ◆

300 Head . . . 160 Milking
A. R. and HIR Testing

SELLING

EASTERN GUERNSEY SALE

Friday, May 28 — Glenburnie Farm

Trenton, N. J.

2 HEAD — Rich In The Blood of The ARTLESS and TRUDA Families

ROYAL'S MAY BELLE OF MERCER

Born November 6, 1948
On test as a 5-year-old.

"MAY BELLE" will be bred to **RIEGELDALE MELBA'S FORTUNATE,** a son of Green Meadow Melba, 15342—963—Sr2C and full brother to Riegeldale Ben's Melba ($28,600), 14349—745—Jr3, 16627—848—Sr4.

"MAY BELLE" is by **HILL GIRT MAY ROYAL,** a proved son of Hill Girt Royal Blue, out of Royal Artless of Hill Girt, see below.
↓
is out of **OTTO'S MAY BELLE OF MERCER,** 9183—418—Sr3—HIR, she by Glenburnie Otto, A. R., he by Coker Rose Gold King, out of Glenburnie Golden, 5 records, all over 600 lbs. fat, including 12084—715—E.

Her Sire's Dam

ROYAL ARTLESS OF HILL GIRT
Excellent '47 '48
12746—581—GG, 18261—855—AA
4 A. R. sons, 5 A. R. daughters

Her Sire's Granddam

TRUDA OF HILL GIRT FARM 2d
Excellent '47 '48
15954—827—AA
1 A. R. son, 1 A. R. daughter

CONOVER'S MARS' CLOVER

Born December 14, 1949

Sire: **KING'S MARS OF MERCER**
A son of Rose Gold King of Mercer, out of Lad's Rose Betty of Mercer, 14965—722—5yrsC.

Dam: **ONE A'S CLOVER OF MERCER**
She a daughter of O.K.'s One A of Mercer, 3 A. R. daughters, 3 more on test, out of O.K.'s Clover of Mercer, 16818—750—5yrs.

These two consignments would be a valuable addition to your herd.

Vaccinated—Bang's Accredited No. 35
T. B. Accredited 124530

Herd is on A. R. and D.H.I.A. Test

CONOVER'S HIGHTSTOWN GUERNSEY DAIRY **Hightstown, N. J.**

CLIFFORD L. CONOVER, Owner

CLIFFORD H. CONOVER, Herdsman

In The Eastern Guernsey Sale

MAY 28, 1954, at Glenburnie Farm, Trenton, N. J.

51 Head from 41 Well-Known Breeding Establishments

3 Bulls, 32 Cows (3 Excellent and Others Equally Promising) 15 Bred Heifers, and 1 Open Heifer

In their selection strong emphasis has been placed on individuality plus dependable production inheritance.

THE BULLS ARE:

From HOMINY HILL FARM, **HOMINY HILL MUSIC MASTER,** born October 31, 1953. A ¾ brother to Hominy Hill Prince's Harp, *16739—*1017—Jr2C, National Fat Record for all breeds and 9th in milk. His Sire: Hominy Hill Coronation Prince. His Dam: Flying Horse Master's Harp, 15687—*917—Jr2C, 4th place, 4 A. R. daughters.

From COLDSPRINGS FARM, **COLDSPRING'S B.V. RESOLUTE,** born November 21, 1953. His Sire: Coldspring's Beauty's Valor (a son of "Old Beauty"). His Dam: Coldspring's B.R. Carolin (VG '51), 12252—666—Jr2, 14148—859—Sr3; a daughter of Coldspring's Hardwick's Cora, 15732—819—Sr4.

From WESTERN GLOW, **WESTERN GLOW C.F. MISTER,** born July 5, 1953. His Sire: Coldspring's B. R. Forcaster ($15,000 in 1950 Eastern Guernsey). His dam: Western Glow Mistress ($2,300), six records on 305C—2x average 12647—642. Next Dam: Western Glow Butterfat Miss (E '47 '52), 7 top 2x records including *21573—*1095—13yrs—365 (2x), five Class Leading records.

THREE EXCELLENT COWS IN THE SALE

From MULHOCAWAY

MULHOCAWAY LOVELY FINERY (Vaccinated)
8313—405—Jr2—305C (2x); on retest with 9447—449—Jr3 (3x) in 198 days. Bred March 21, 1954 to Mulhocaway Beauty Butterfat, Gr. Ch., N. J. G. S., 1953.
Sire: **Mulhocaway Butterfat Adonis,** 3 Excellent daughters
Dam: **Spruce Run Butterfat Lily** (VG '53) 14313—627—11yrs (2x). A daughter of Hilltop Butterfat.

From COLDSPRINGS, her daughter

GLENBURNIE ROYAL'S GOLDEN
20686—1101—6yrs—365
Dam of Coldspring's B. R. Goodwill, $5,300
Coldspring's Noble Goldbond, $2,000
IN SALE: **COLDSPRING'S B. V. GOLDEN** (Vaccinated).
Born May 14, 1953. Sired by Coldspring's Beauty's Valor.

From PLEASANT HILL

PLEASANT HILL LADY SUE (Amateur photo)
11864—567—Sr2—HIR—365—2x (pending)
Fresh April 23 — sold open — Vacc.
Sire: **Pleasant Hill King Max,** a son of St. James Maxim, maternal brother to St. James Philosopher's Barbee (E '47 '48 '51), 19889—1055—11yrs.
Dam: **Pleasant Hill Gay Lady,** a daughter of Riegeldale Emory's Ivanhoe (Riegeldale Melba's Emory—Riegeldale Majesty's Sue, 14410—788—AA).

From HADDON

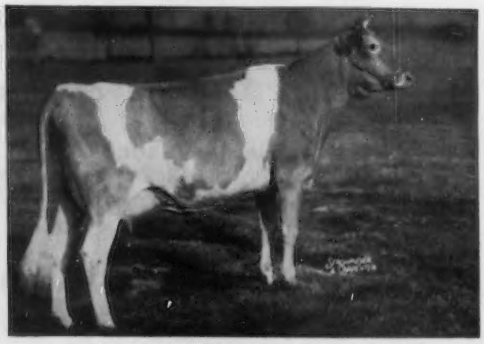

HADDON'S M. COQUETTE (Vaccinated)
14065—707—Jr2—365
Fresh and selling open
Sire: **Sterlingold Melvin, A. R.,** from the Green Meadow Florinda family.
Dam: **Haddon's Sunny's Caroline** (VG 3 times)
12961—561—Sr2—365C

For Catalogs Write: **THE PATE SALES CO., 2064 Lawrenceville Road, Trenton, N. J.**

In The Eastern Guernsey Sale

MAY 28, 1954, at Glenburnie Farm, Trenton, N. J.

THREE EXCELLENT COWS PLUS A NATIONAL CLASS LEADER

From IDEAL GUERNSEY FARMS, **5 head including:**

IDEAL'S CLAREMONT'S NETORIA, *20792—*1213—Sr4C, National Record for fat and 4th place for milk (pending). She is the highest fat record cow of the breed to meet calving requirements. Fresh April 23, and selling open. Her daughter, Ideal's Superior's Netoria, has 17008—902—Jr2—365C—3x (pending), thereby establishing this Class Leader as a great producing brood cow of the highest order.

From IDEAL

IDEAL'S SUPERIOR'S ODETTA (Vaccinated)
*16895—*906—Jr2—365C (pending), 6th in fat and 10th in milk. ¾ sister to Ideal's Superior's Orpha, 15724—829—Jr2.
Sire: **Ideal's Superior**
Dam: **Ideal's Marshall's Orpha**

From IDEAL, her daughter

IDEAL'S PHARAOH'S MAYBELLINE
*19116—*1066—Sr3C, 2nd in fat, 9th in milk
Top of 1953 Eastern Guernsey at $6,100.

IN SALE: **IDEAL'S ADMIRAL'S MAYBELLINE,** vaccinated. Born April 2, 1952 and due September 2, 1954, just right for the fall shows. A real top show prospect by Ideal's Admiral, a son of Gardenville Supreme and Welcome Lane's Mary, 19043—1004—5yrsC, 19550—1012—6yrsC, 20356—1068—7yrs, 20555—1049—8yrs, 19970—1070—10yrsC.

From GLENGERAN:

GLENGERAN LEADER'S CALIO (Vaccinated), 9007—411—Jr3—305C (2x), on retest and milking very well. A top daughter of Fairlawn Actor's Leader and a ¾ sister to Glengeran Leader's Cecilia, 9298—411—Jr2—305C (2x), sold for $4,500 in 1953 Eastern Guernsey Sale to Henslee Farms.

From WYNO Farms:

WYNO SAINT'S ETTA, 10792—543—Jr2 (pending), due June 30 to McDonald Farms Pre Statesman ($7,300), a son of McDonald Farms Prediction and McDonald Farms S. Marguerite (E '50 '52 '54), 13807—792—Sr4C, sold for $11,750. "Etta" is a daughter of Wyno Beau's Saint, that is doing an outstanding job at Wyno and out of Coldspring's Beauty's Rosetta (VG '51 '52), 15600—758—6yrsC. Next dam is Brockton's Royal Rose (E '49), 11336—643—C.

From CAUMSETT Farm:

CAUMSETT INDIAN GLISTER, born June 21, 1952 and due October 2, 1954 to Caumsett Thane (McDonald Farms Predictor—Caumsett Ocean Juno, E '50 '51 '52, 18571—947—8yrsC). "Glister" is a daughter of McDonald Farms Predictor out of Caumsett Ocean Glitter (E — 3 times), 15097—736—5yrs. A ¾ brother is Junior herd sire at Liseter Farm.

From THE HOMESTEAD, owned by John Worthington:

A granddaughter of Dotty of West Side Farm, *25338—*1329—11yrs, National Fat Record for the breed, 2nd in milk.

In the sale is **GOLDWOOD D. PATIENCE** (Vaccinated), 11224—476—Jr2—365—2x (pending), born August 22, 1950 and due May 26. A daughter of Coldspring's Beauty's Dictator, a son of "Dotty," that is siring both the form and function with particularly good udders. "Patience" has a nearly perfect udder. Her dam is Hill Girt Patience (VG '52), 10602—533—6yrs—305C (2x); next dam: Top Patience of Hill Girt (VG '47), 14748—870—A; next dam: Golden Patience, 13219—697—AA; combining Noranda and Merry Top of Hill Girt breeding.

From HILL GIRT:

HILL GIRT LEGACY'S NORA, born December 24, 1951, and due July 12, 1954, to Fairlawn Peer's Baron (Fairlawn Actorine's Peerless—Fairlawn K. Glory, E 5 times, 17244—815—Jr4C). "Nora" is a daughter of Hill Girt Legacy (Pine Manor Levity's Legacy—Groton House Mistress, 14357—691—DD, $6,000) and Hill Girt Princess Nora, 13947—796—5yrs. The next dam has 12237—674—DD and the next dam has 15688—729—A — this is the Nora Galli family.

HILL GIRT LEGACY'S JOYFUL, born March 19, 1952 and due September 22, 1954 to Hill Girt Violet's Emory (Riegeldale Melba's Emory—Hill Girt Chevalier's Violet, 17597—1013—6yrs—305C—3x). Another daughter of "Legacy" and out of Hill Girt Joyce, 9515—503—Jr2. Next dam is Hill Girt Countess (VG '47), 13616—681—5yrsC.

From LOCUST GROVE:

LOCUST GROVE I. ALDA (Vaccinated), born April 9, 1952 and due October 1, 1954 to Locust Grove Merit's Bright Lad (Fairlawn Actor's Merit—Blossom's Bright Sunshine, VG '47, 19125—887—5yrs). "Alda" is a daughter of Fairlawn H. Invincible, Gr. Ch., N. J. G. B. S., 1948, he full brother to Fairlawn H. Hope, 16274—769—6yrs. Her dam is Locust Grove H. Golda, 11998—551—Jr2C; next dam, Locust Grove Golda, 16170—748—5yrsC, and next dam: Strongheart's Golda, 20041—914—5yrsC, 19823—691—6yrs.

From WESTERN GLOW:

WESTERN GLOW F. LIBERTY (Vaccinated), born September 1, 1952 and due November 3, 1954 to Western Glow C.F. Statesman (Coldspring's B.R. Forcaster—Western Glow Butterfat Duchess, E '47 '48, 16293—671—11yrs—305—2x). "Liberty" is a daughter of Coldspring's B.R. Forcaster ($15,000) and Bel Terra Lilly (E '49 '51), 13807—607—9yrs—305C (2x).

WESTERN GLOW F. MEMORY (Vaccinated), born November 13, 1952 and bred March 20, 1954 to "C. F. Statesman." "Memory" is a daughter of Coldspring's B.R. Forcaster and Western Glow Fame's Melody, on test with 3240—156—Jr3—305 (2x) in 105 days. The next dam is Western Glow Butterfat Miss (E '47 '52), see opposite page.

The foregoing definitely establishes the fact that we will present in this year's sale the best quality of cattle we have ever offered in the Eastern Guernsey.

For Catalogs Write: **THE PATE SALES CO., 2064 Lawrenceville Road, Trenton, N. J.**

McDonald Farms ..SALE.. CORTLAND NEW YORK MAY 31 1954

BROCKWELL Consigns A REAL ONE

To The 6th McDONALD FARMS SALE — Cortland, N. Y.

May 31, 1954

Brockwell Royal Faith 1170054

Born January 2, 1949

10936—596—Sr2—HIR—365C—618 T. M.

Picture taken as a heifer.
Grand Champion at 1953 Evergreen Classic.

"Royal Faith's" Dam

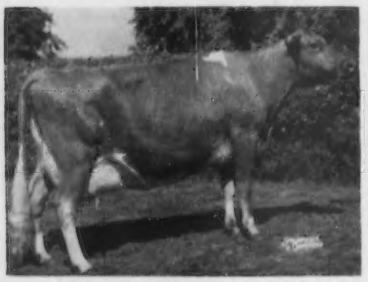

WINNER'S FAITH OF BROCKWELL
Ex-1951
8519—462—EHI—730 T. M.
8106—433—5yrs—HIR—594 T. M.
10674—566—6yrs—HIR—720 T. M.
10509—517—8yrs—HIR—540 T. M.
10637—561—9yrsC—HIR—654 T. M.
12505—668—10yrs—HIR—365 in 325 days
Still on test.

Her Dam's Paternal Sister

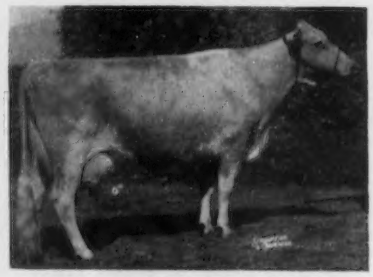

MONA'S GEMETTE OF BROCKWELL
Ex-1951
1st prize Aged Cow, 1949 Pacific International Exposition.
11300—562—Jr4—HIR—730 T. M.
11906—613—5yrs—HIR—730 T. M.
11429—536—7yrs—HIR—530 T. M.
11431—595—9yrs—HIR—305—2x in 291 days.
Still on test.

"Royal Faith" is sired by Western Glow Lou's Royal that sold in 1953 for $8,500 to Lake Louise Farm. "Lou's Royal" is by that great proved sire, Western Glow May's Royal, and out of that great transmitting cow

WESTERN GLOW BUTTERFAT MISS

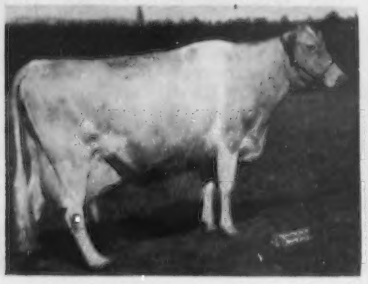

A full sister to the dam of the sire of Winner's Faith of Brockwell.
*17585—*921—12yrs—305C—610 T. M.
*21573—*1095—13yrs—365—730 T. M.
Both are National Fat Records.

WESTERN GLOW BUTTERFAT LOU

Picture taken at 15 years of age.
Ex-1951
12431—624—GG—730 T. M.
15017—715—7yrs—365C—730 T. M.
3 A. R. daughters

BUILD WITH BROCKWELL

BROCKWELL FARMS **Bow, Washington**

MR. and MRS. HERBERT EKSTRAN

T. B. & Bang's Free

WESTERN GLOW FARMS, INC.

HOME OF WORLD'S RECORDS AND CLASS LEADERS

RT. 1, BOX 112 ✦ BOW, WASH.

T.B. AND BANG'S FREE

FRIEDRICHS BROS., OWNERS

We are consigning to the following sales

A REAL Son — and — 4 OUTSTANDING Daughters of

Coldspring's B.R. Forcaster

1st three daughters on test as follows:

Western Glow F. Country Flower
3923—171—Jr2—2x in 99 days

Western Glow F. Muriel
3942—153—Jr2—2x in 109 days

Western Glow F. Lillian
2545—113—Jr2—2x in 64 days

THE EASTERN GUERNSEY SALE — Trenton, N. J. — May 28, 1954

Western Glow C.F. Mister — born July 5, 1953

Dam: Western Glow Mistress, VG '47, former Class Leader
Granddam: Western Glow Butterfat Miss, E '47 '52 — two National Records, three Class Leading Records
Great Granddam: Autocrat's Masher Maid. Two former National Records.

Western Glow F. Memory — born November 13, 1952

Bred March 20, 1954 to Western Glow C.F. Statesman ("B.R. Forcaster"—Western Glow Butterfat Duchess).
Dam: Western Glow Fame's Melody — on test as Jr3—2x
Granddam: Western Glow Butterfat Miss

Western Glow F. Liberty — born September 1, 1952

Bred January 23, 1954 to Western Glow C.F. Statesman.
Dam: Bel Terra Lilly, E '49 '51, 13807—607—9yrs—305C—2x

* * * * *

THE GUERNSEY SALE — Trenton, N. J. — May 29, 1954

Western Glow F. Bunny — born October 5, 1951

Bred September 16, 1953 to Fairlawn K. Slogan
(Fairlawn H. Eastern King—Riegeldale King's Ladyship)
Dam: Western Glow Bonnibee, VG '47 '49 '50, 15233—791—Jr4—365—2x

* * * * *

McDonald Farms ..SALE.. CORTLAND NEW YORK MAY 31 1954

THE McDONALD FARMS SALE — Cortland, N. Y. — May 31, 1954

Western Glow F. Mystery — **born March 3, 1952**

Bred September 10, 1953 to Fairlawn K. Slogan
"Mystery" is a full sister to the above — Western Glow C.F. Mister.

* * * * *

P. S. — Further information in the Sales Catalogs.

WESTERN GLOW FARMS, INC.

FRIEDRICHS BROS., Owners — **Rt. 1, Box 112, Bow, Washington**

CONSIGNED TO THE EASTERN GUERNSEY SALE, MAY 28, 1954, TRENTON, N. J.

VELFAME'S BELLE ANN (VG '53)

Born August 22, 1947

8670—370—Jr2—305—2x—D.H.I.A.

11390—502—Sr3—305—2x—D.H.I.A.

10947—484—Sr4—HIR—305C—2x

11341—505—5yrs—HIR—305—2x (pending)

SIRE: **LANGMORE VELFAME**

9 daughters in our herd average

11683—530 all 305—2x

VELFAME'S VELDA
*12457—573—Sr4—HIR—305C—2x

Full Sister to:

VELFAME'S MERI SHINE
11129—546—Jr4—HIR—305C—2x

VELFAME'S LENA
*12839—521—Jr4—HIR—305C—2x

Twin with

VELFAME'S LINDA
12320—604—5yrs—HIR—305C—2x

VELFAME'S BELLE ANN
11341—505—5yrs—HIR—305—2x (pending)

Full Sister to:

VELFAME'S ABBIE
10815—453—5yrs—HIR—305—2x

VELFAME'S PEGGY
10350—497—5yrs—HIR—305C—2x

Full Sister to:

VELFAME'S PEGGY LEE
12875—558—Sr4—HIR—365—2x

VELFAME'S MERI
12215—573—5yrs—HIR—305C—2x

VELFAME'S BELLE MAIDEN
11513—492—Sr4—HIR—305C—2x

DAM: **ABBIE'S BELLANN**

10910—470—5yrs—338—2x—D. H. I. A.

11274—481—7yrs—HIR—305—2x

Now on retest with 10350—460—9yrs—HIR—305—2x in 189 days.

Dam of—

SILVER MT. IMPERIAL'S ANN (E '53)
12517—547—Jr3—HIR—305C—2x

Former Class Leader

*13111—557—Jr4—HIR—305C—2x (pending)

VELFAME'S BELLE ANN
11390—502—Sr3—305—2x—D.H.I.A.
11341—505—5yrs—HIR—305—2x (pending)

VELFAME'S ABBIE
10815—453—5yrs—HIR—305—2x

SILVER MT. IMPERIAL'S BELLANETTE
Full Sister to "Ann."
Will freshen this fall.

In our herd we have "Belle Ann's" daughter, Silver Mt. Bella (VG '53), 8910—475—Jr2—HIR—305C—2x; her son, Silver Mt. Imperial's Royal, just ready for light service; another daughter born April 21, 1954; her granddam, dam, full sister, and two maternal sisters.

"Belle Ann" classified Excellent in Fore Legs, Dairy Character, Body Capacity and Fore Udder; Very Good in General Appearance, Shoulders, Rump, Mammary System, Rear Udder, Teat Placement.

She has proved her worth to us and can do the same to you.

VISITORS ALWAYS WELCOME

SILVER MT. FARM

Millerton, New York

MRS. ETHEL PAYNE
Owner

BERNIE MORRISON
Manager

To The Guernsey Sale, May 29, 1954 — Trenton, N. J.

RIVERVIEW CHERUB'S COLORFUL

(from the COLORFUL family)
Born April, 1952
Bred November 11, 1953 to Riverview Cherub's Major (Sire: Wyno Beau's Cherub—Dam: Cloverleaf Rose's Bonita).

Sire

Wyno Beau's Cherub
Sr. and Gr. Champion, 1953 Pacific National, W. Wash. and Evergreen Classic.
Sire: Coldspring's Hardwick's Beau
Dam: Langwater Angelic (E '49 '51)

Dam

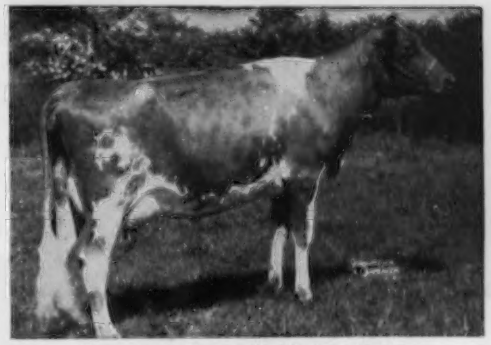

Riverview General's Melba (E '52)
Sold, 1952 Franchester Sale, $3,200.
Sire: Flying Horse Clara's General
Dam: Riverview Colorful Carmelita (E '51 '52)

To The McDonald Farms Sale, May 31, 1954 — Cortland, N. Y.

RIVERVIEW GENERAL'S MIGNONETTE

(from the BONITA family)
¾ sister to "Marigold"
Born October, 1951

Will be bred to Wyno Beau's Cherub.

Sire

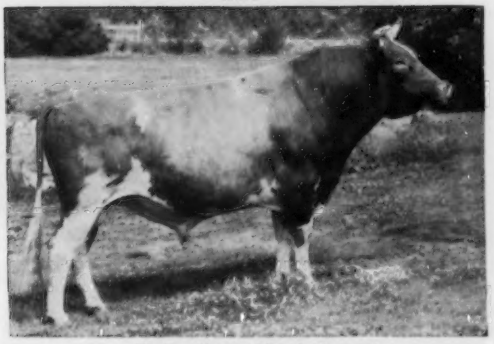

Flying Horse Clara's General
45 A. R. daughters. Sire of Riverview General's Marigold, 15082—809—Sr4—305C—2x (pending). National Record in Fat, 2nd in Milk.

Dam

Riverview Lad's Bountiful (E '51)
11779—636—Jr2—365C (678)
1 A. R. daughter
Sold, $3,800, at 1952 McDonald Sale.

RIVERVIEW FARMS

GEORGE M. DYNES

Route 4

Mount Vernon, Washington

Skagit County

Llan Fair Farms Consign

The EASTERN GUERNSEY SALE — May 28 — Trenton, New Jersey

A "Count" daughter from the GOTINA family.

LLAN FAIR COUNT'S GOTINA
Born September 13, 1948
8316—512—Jr2—365—998 T.M.
On retest with 5896—334—5yrs in 153 days.
Dam: **MAXIM'S GOTINA,** 11477—621—6yrs—365C

Her Excellent Half-Sister

LLAN FAIR COUNT'S LINDA
Excellent '53
13804—616—Jr2—365C
14151—603—Sr3—365
14127—605—Sr4—365C

"GOTINA" was bred March 18 to the service of **Coldspring's Noble Imperator** — see sire of "TANGEE," below.

The 29th GUERNSEY SALE — May 29 — Trenton, New Jersey

A Bred Heifer from the KALMA family.

LLAN FAIR IMP TANGEE (Vacc.)
Born July 14, 1952

Sire: **COLDSPRING'S NOBLE'S IMPERATOR**
He by Coldspring's Romulus Noble out of "Iris" below.

Dam: **COLDSPRING'S B.R. TRANQUIL**
10570—472—Jr2—365C
Sold in 1947 for $1,000.
2nd Dam: **COLDSPRING'S HARDWICK'S KALMA**
15966—725—7yrs—365

Her Sire's Dam

COLDSPRING'S ROMULUS' IRIS
16025—746—FF, 18738—869—Sr4—365C
Very Good '47 '49. 2 A. R. sons, 2 A. R. daughters

Her Maternal Sister

LLAN FAIR COUNT'S JONQUIL
11617—508—Sr2—365C
Sold for $1,400 in 1952.

"TANGEE" was bred November 23, 1953 to the service of Llan Fair Charmer Pioneer, he by Coldspring's Noble's Charmer out of Llan Fair Count's Rosa, 16413—798—Sr3—365C.

These two are from the HEART of our breeding program.

LLAN FAIR FARMS — Pine Grove, Pennsylvania

Farms located 10 miles southwest of Pottsville, Pa., near Freidensburg (Pa. Route 443).

WILLIAM L. and JOHN E. JONES, Owners Tel. Auburn 2276 FRANCIS L. FULTON, Manager

GRAYCE FARMS

DALTON — REGISTERED GUERNSEY CATTLE — PENNA.

ROBERT Y. MOFFAT, OWNER

FARMS AT FLEETVILLE LACKAWANNA COUNTY • • • JOHN R. SAMWORTH, MANAGER

Consign - - - Eastern Guernsey Sale — Friday, May 28 — Trenton, N. J.

An Outstanding Langwater Viceroy Daughter With 570 As A Jr2

SELLING

BEAVERKILL JOANNA

Born September 26, 1950

13270—570—Jr2—365 (pending)

Sire: **LANGWATER VICEROY**, 1st Aged, Md., and 2nd Aged, Pa. G.S., 1951. Sire of 1st and 2nd prize Calf, Pa. Farm Show, 1954, also 1st Bull Calf and 1st Jr. Get of Sire. 2 A. R. daughters, 5 others on test. A son of "Valencian" out of Langwater Lorna, 15001—773—AA, VG '48.

Dam: **GREENACRES GOLDEN JUBILEE**
3 records include—
11363—480—Sr4—305C—2x

2nd Dam: **GREEN ACRES JUBILEE**
13142—658—FF

Her Sire's Excellent Half-Sister

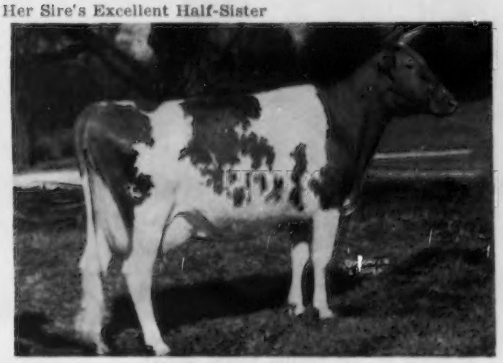

LANGWATER ADMIRATION
12895—613—Jr2—365C
14072—616—Sr4—365C
15868—728—5yrs—365
Excellent '49 '50 '51 '53

Her Half-Sister

BEAVERKILL VOLGA
11005—458—Jr2—365 (pending)

"JOANNA" is the kind of cow that will do well in anyone's herd.

BUY HER SALE DAY

Cloverland FARMS DAIRY, INC.

CONSIGNED TO —

THE EASTERN GUERNSEY SALE

Glenburnie Farm, Trenton, N. J.

MAY 28, 1954

CLOVERLAND L. BENONA

Born November 6, 1950

On test with 8813—410—Sr2—HIR—365—2x in 289 days.
Will be fresh May 11 and sold open.

HER SIRE:

CORONATION LEADER, A. R.
Sold for $15,000 in 1943
A great sire of brood cows

FULL SISTER TO "LEADER"

FAIRLAWN LEVITY
10037—471—G, 10217—483—D, 15099—705—6yrs, 13112—622—9yrs—305C—3x. Sold $4,200 at 13 years of age. Dam of **Fairlawn K. Gay Levity,** E '50, and she dam of Fairlawn Actor's Leader.

HER DAM:

GARDENVILLE PRINCESS LEONA
10300—500—Jr2, 8881—432—6yrs—305C—2x
Sold in 1947 for $1,200

HER MATERNAL GRANDDAM

WONDER'S FOREMOST LEONA
15113—665—AA
Sold in 1941 for $1,125
3 A. R. daughters

ALSO AN INVITATION TO SEE OUR LATEST RENOVATIONS

On your way to or from the Annual Meeting or the spring sales, kindly stop and visit us. See the way we produce GOLDEN GUERNSEY.

PHOENIX, MD.

MARION G. CARTER, Farm Manager

MAYNARD C. KEMP, President

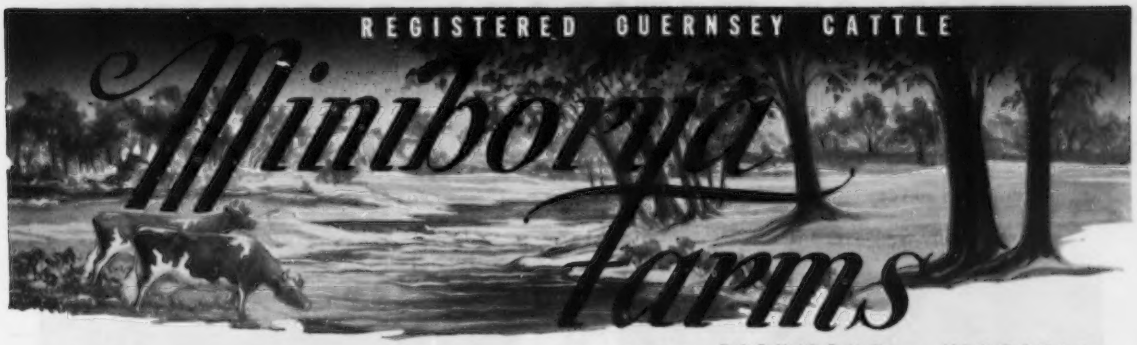

ROUTE 10 RICHMOND 24, VIRGINIA

Is Selling An "Adonis" Daughter In Harry's —

EASTERN GUERNSEY SALE

Friday, May 28, Glenburnie Farm, Trenton, N. J.

Miniborya L. A. Karen

Born November 5, 1951

"KAREN" is out of Miniborya J. Beauty, 11692—574—Jr2—365, she by Langwater Jeffrey out of Nobleman's Honey of Miniborya, 12779—577—5yrs—365.

JUST LOOK AT HER RICH INHERITANCE

Her Sire

LANGWATER ADONIS
Sold for $5,000 in 1951
Junior and Grand Champion, A. R. E., 1951

Her Sire's Dam

LANGWATER ADMIRATION
12895—613—Jr2—365C, 14072—616—Sr4—365C
15868—728—5yrs—365, Excellent '49 '50 '51 '53

Her Sire's Paternal Granddam

FOREMOST LABELLE
17716—801—AA
Very Good '48. Sold for $4,400. 4 A.R. daughters, 5 breeding sons.

Her Sire's Maternal Granddam

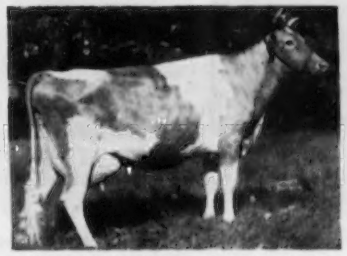

PATRICIAN GIRL OF THE GLEN
21493—986—7yrs—365C
Very Good '48
Sold for $5,800.

Her Double Great Grandsire

LANGWATER PATRICIAN
($10,000)
31 A. R. daughters
43 P. R. sons

HERE IS ONE YOU CAN GO THE LIMIT ON.

FEDERAL ACCREDITED FOR T. B. 45166
J. SCOTT PARRISH, JR., Owner

STATE BANG'S FREE ACCREDITED NO. 1079
WILLIAM E. DEWALD, Herdsman

HOME OF MARLBORO GUERNSEYS

CONSIGNS . . . **EASTERN GUERNSEY SALE — Friday, May 28 — Trenton, New Jersey**

A Top 4-Year-old From Our Blitzkrieg Family

MARLBORO PRINCESS KAY

Born February 13, 1950
On test with 6031—355—Jr3 in 261 days—2x.

Sire: **WINLOCHAN PRINCE DON MARLBORO.** 12 A. R. daughters — several others on test. A son of Hill Girt Prince Cherub out of Coldspring's Hardwick's Della, 10747—618—Jr4C—2x, VG '47.

Dam: **MARLBORO KAY,** 6909—375—Sr2—305C—2x. She by Marlboro Courageous out of Spring Run Blitzkrieg's Joy, 8749—453—Jr3—305C—2x. 4 A. R. daughters. (The BLITZKRIEG Family)

Her Paternal Brother

MARLBORO'S ST. PATRICK
Junior Champion, Chester Co., 1949
Grand Champion, Chester Co., 1950
In Service At South Brook

Her Maternal Sister

MARLBORO JOY
7863—403—Jr2—305C—2x, 8226—433—Jr3—305C—2x
8520—441—5yrs—305—2x
(The BLITZKRIEG Family)

"Kay" is one of the best "Prince" daughters we have consigned.
Look Her Over Sale Day — Then Buy Her

SOUTH BROOK FARM

C. A. HIGGINS, Owner
Willard W. Walton, Mgr.

KENNETT SQUARE, PA.
Phone: Kennett Square 577

CHARLES BARTELS, Asst. Mgr.

Consigned - - - Eastern Guernsey Sale, May 28, 1954 — Glenburnie Farm, Trenton, N. J.

2 HEAD—A Bull Calf and An Open Heifer, both by Coldspring's Beauty's Valor, he by Coldspring's Iris' Valor, full brother to Coldspring's B.R. Iris, 19488—1019—Sr3C, 4th in fat, 5th in milk.

Her Son Sells

COLDSPRING'S B.R. CAROLIN
Very Good '51
12252—666—Jr2—365, 14148—859—Sr3—365
Dam of—**Coldspring's B.V. Resolute**
Born November 21, 1953

Her Daughter Sells

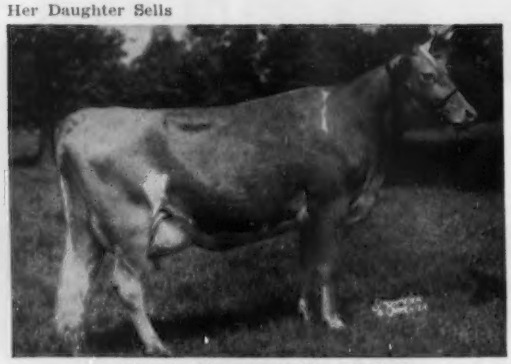

GLENBURNIE ROYAL'S GOLDEN
12168—610—Sr3—305C—3x
20686—1101—6yrs—365, Former Class Leader
Dam of—**Coldspring's B.V. Golden**
Born May 14, 1953

These two outstanding consignments come from three great producing families—
The GOLDEN, IRIS, and BEAUTY families.

FOR A STRONGER FOUNDATION ADD SOME BEAUTY

COLDSPRINGS FARM

CONYNGHAM, PENNSYLVANIA
HAZLETON, PENNSYLVANIA

Accredited for Bang's 57 . . . . . Accredited for T. B.

Phone Conyngham 4331

S. C. PRICE, Owner

JAMES STRADNICK, Manager

GEORGE ROHRBAUGH, Herdsman

You Are Cordially Invited To Visit Howland Farm Following The Complimentary Luncheon Of The American Guernsey Cattle Club, Peterborough, N. H., On Thursday, May 27, Or While You Are En Route To The Spring Sales.

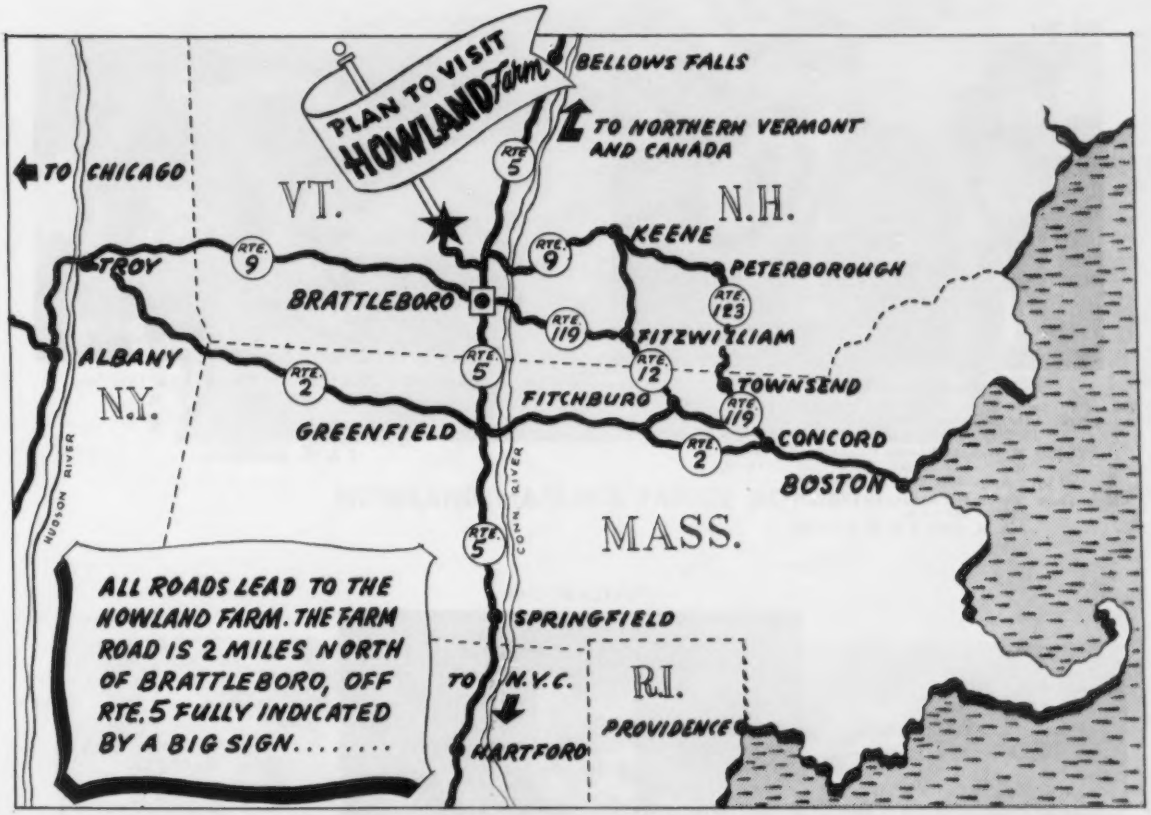

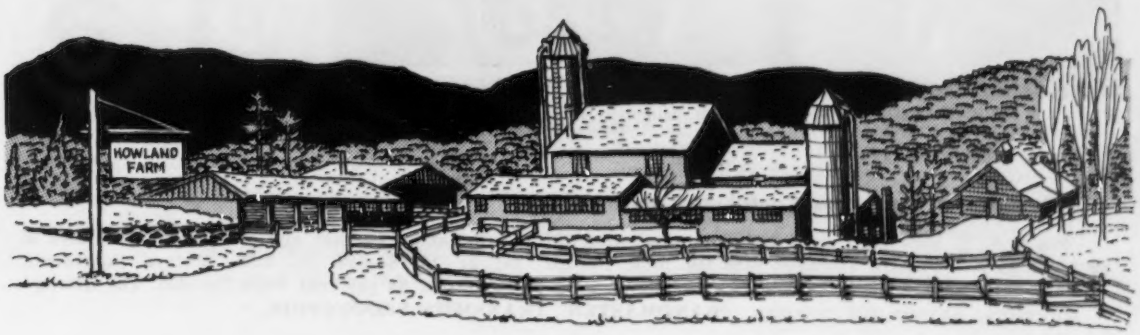

HOWLAND FARM **BRATTLEBORO, VERMONT**

HOWLAND FARM - BRATTLEBORO, VERMONT

McDonald Farms
...SALE...
CORTLAND
NEW YORK
MAY 31
1954

CONSIGNS . . . A "Jerry" Daughter Out Of A Top "Bandmaster"

HOWLAND JERRY'S DELIA (Vacc.)

Dropped November 16, 1952

Her Sire

McDONALD FARMS JERRY

1st prize Aged Bull, Reserve Champion, N. Y., 1949. 1st prize Aged Bull, International, 1949.

"JERRY" A DOUBLE PREDICTION CROSS

His Dam: **McDonald Farms Enaveve** (VG '47)
15073—683—Jr2C, 12404—592—7yrs—2x
1 A. R. son, 1 A. R. daughter

Next Dam: **Foremost Jenaveve** (VG '47)
12448—634—AA
3 A. R. sons, 8 A. R. daughters

Her Sire's Full Sister

McDONALD FARMS PRE KENAVEVE (VG '48)
10627—536—Jr2—305C—906 T. M.
13386—708—Jr3C—1091 T. M.
11028—587—Jr4—305C—597 T. M.
12926—624—5yrsC—1095 T. M.
2 A. R. daughters

"DELIA'S" DAM

Dam's Sire:

FLYING HORSE BANDMASTER, A. R.

41 A. R. daughters, 22 records over 700, 9 over 800, 3 over 900, 1 over 1000 lbs. fat.
"Delia's" dam is a full sister to Howland Master's Mary, 13519—741—Jr3C.

HOWLAND MASTER'S MARTHA
12918—685—Jr2C, 14320—770—Sr3C, 19738—938—Sr4C
1 A. R. daughter: Howland General's Alicia
13053—770—Sr2

Dam's Dam . . . A Top Brood Cow

HOWLAND MY OWN HOPEFUL
12696—623—Sr2—305C—3x
13536—633—Sr3—305C—3x
17850—886—7yrsC
2 A. R. daughters

This Bandmaster Blood Has Contributed Much . . .

His 9 A. R. sons have sired 295 daughters, with 522 records, at an average age of 3 years, that have in 69 milkings ACTUALLY averaged 9386 lbs. milk, 468 lbs. fat or 13818—688—3x—1095—Mature Equivalent. Actually only 9 per cent of the records were over 1000 milkings and 53 per cent were 2x—305. The average of all records showed 693 milkings. **"BANDMASTER" TRANSMITS PRODUCTION.**

WESTON HOWLAND, Owner — J. S. BEANE, Manager

HOWLAND FARM BRATTLEBORO, VERMONT

HOWLAND FARM - BRATTLEBORO, VERMONT

"Delia's" Service Sire

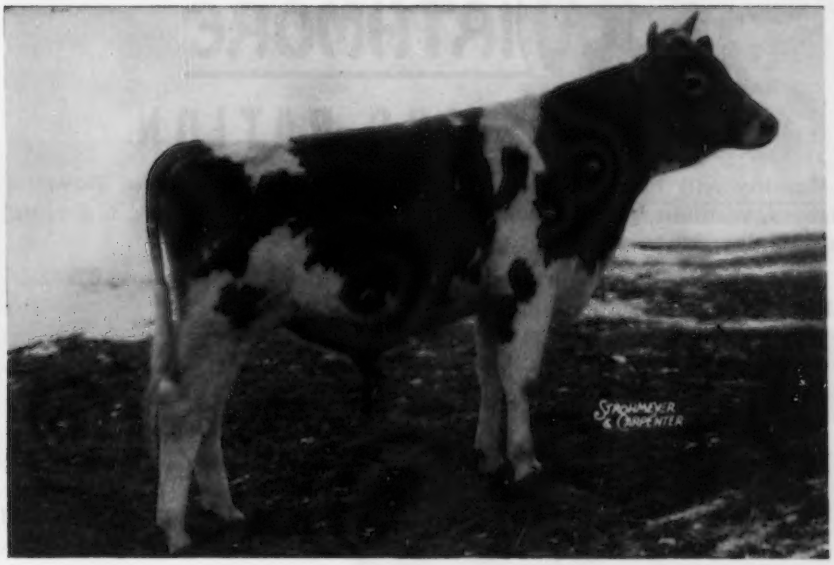

HOWLAND MASTER'S PRINCE ROYAL

"Royal's" Dam

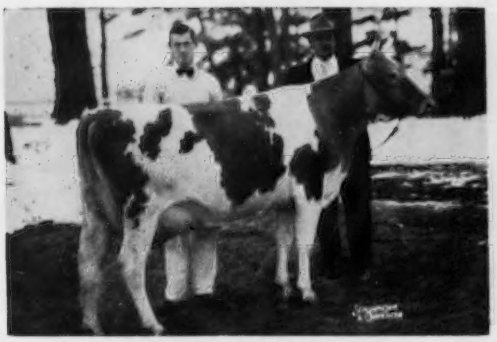

HOMINY HILL PRINCE'S HARP
*16739—*1017—Jr2—365C
National Record in Fat, 9th in Milk.
First two-year-old of any breed to produce over 1000 lbs. fat.

"Royal's" Sire

FLYING HORSE BANDMASTER, A. R.
17 P. R. sons, 41 A. R. daughters, 1 over 1000, 3 over 900, 9 over 800, 22 over 700, 26 over 600, 30 over 500. A proved transmitter of production.

A full sister of "Delia," Howland's Jerry's Bridget, just freshened as a senior two-year-old and is milking 53 lbs. per day. On test, 1097—48—Sr2 in 24 days.

WESTON HOWLAND, Owner — J. S. BEANE, Manager

HOWLAND FARM — BRATTLEBORO, VERMONT

NEW WORLD RECORD ON WIRTHMORE®

14 FITTING RATION

Hominy Hill Prince's Harp, owned by Weston Howland of Howland Farm, Brattleboro, Vermont, recently completed a new world record of 16,738 lbs. milk, 1017 lbs. fat, 365 day, 3x, as a Junior two-year-old.

"Prince's Harp" is the first Jr. 2-yr.-old of any breed to produce over 1000 lbs. fat on either two or three-time milking.

BEFORE

Photo at left shows "Prince's Harp" at start of record breaking 365 day lactation. Well-fitted on Wirthmore 14 Fitting Ration with pellets, she displays the superb condition that helped carry her to a new world fat production record.

AFTER

Displaying the bloom of perfect physical health after 365 days of milking, Prince's Harp is shown with Joe Beane, manager (right) and Fay Beane, milker (left). To these men and owner Weston Howland go Wirthmore's congratulations for a great new record.

Prince's Harp is a good example of what the combined forces of production breeding, sound management, and good feeding can accomplish. Throughout her championship performance, Prince's Harp was fed Wirthmore 14 Fitting with pellets. Howland Farm has fed Wirthmore exclusively for six consecutive years.

WIRTHMORE DAIRY RATIONS

CHAS. M. COX CO., 177 MILK ST., BOSTON, MASS.
WIRTHMORE FEED CO., OLEAN, NEW YORK

Gayhead Guernsey Farm

Gayhead's C. Lodestar
a double Imperial grandson

Gayhead's In-corporate

Gayhead's In-love
15,810—864—Sr4

Fairlawn K. Premier
to be used on Lodestar daughters

Fairlawn H. Eastern King
a Hornet son

Fairlawn Peerless Della
14,730—739—8yrsC
a Peerless daughter

Molly L. White, Coxsackie, N. Y. — Tel. 6-4674

23 mi. S. of Albany—off 9W—on Route 385—11 mi. N. of Catskill

HEIFERS — HEIFERS — HEIFERS

THE KIND TO TURN OUT — GROW INTO MONEY

offered at

THE VERMONT SUMMER SALE — Wednesday, June 2, 1954 — Fairgrounds — RUTLAND, VERMONT

30 Bred Heifers — 15 Open Heifers — 9 Cows — 1 Bull

CALFHOOD VACCINATED

Another Group of Ideal Guernsey Farms Heifers

Mr. Arthur D. Pinkham is offering the best lot yet of his Ideal Guernsey Farms heifers. Eight are due in July, 1 in June, 1 in August. Also 2 Locust Grove heifers, 1 due in June, 1 in July. They are well-grown, typy, and from dams with records. Mr. Pinkham is selling this choice lot as he does not want to open his milking barn.

Consignors

HOWLAND FARM—a choice bred heifer by McDonald Farms Jerry out of a "Bandmaster" daughter; CLAUDE RICE—3 heifers; BIG MEADOW—1 cow, 1 bred heifer, 1 open heifer; KENWOOD—a real nice 3-year-old, 2 open heifers; ALLENHOLM—3 heifers; T. W. STRONG—2 young cows; B. L. LAWRENCE—1 cow, 1 heifer; STANLEY RICE—a top 3-year-old, 1 bred heifer; SKY ACRES—a real nice 3-year-old, 1 heifer; A. C. BURGESS —2 bred heifers; I. G. MILLER—1 cow, 2 bred heifers; G. W. AINSWORTH & SON—1 bred heifer; RAY WHITCOMB—1 cow, 1 flashy open heifer; CATHEDRAL FARMS—5 well-bred heifers; GREAT ELM FARM, Inc.—1 bull, 2 bred heifers; MISTYDALE—1 bred heifer, 1 open heifer; MAPLEWOOD—1 nice bred heifer; HICKORY RIDGE—1 bred heifer; HALL FARM—2 bred heifers.

Vermont Cattle Do Well ● Buy At This Sale ● Get Your Fall Milk.

— WRITE FOR A CATALOG —

SEATH AND SHULTZ SALES SERVICE

MIKE SEATH
Far Hills, N. J.
Ph. Millington 7-0623M

Box 186
PETERBOROUGH, N. H.
E. M. GRANGER, Jr.
Auctioneer

EARL SHULTZ
Peterborough, N. H.
Ph. Peterborough 124

BEAULEA GUERNSEYS

An "ARISTOCRAT" On Our Bull Staff — He Inherits Proved Foremost Breeding

HIGH MOWING DIAMOND ARISTOCRAT

Born April 24, 1946

His first calves just arriving. His 7 nearest dams average 14543—716.

Sire: **FOREMOST DIAMOND JIM, A. R.** 28 A. R. daughters, 4 P. R. sons. 2 over 800, 5 over 700, 12 over 600, 21 over 500.

His Dam

FOREMOST ACME'S LOYALTY, VG '48
10414—459—Jr2—365C, 16001—720—Jr3—365C
Sold for $2,450
Sire: Foremost Acme, A. R.
Dam: Foremost Loyalty
13759—653—Jr2—365C, 18229—856—Jr4—365C

His Half-Sister

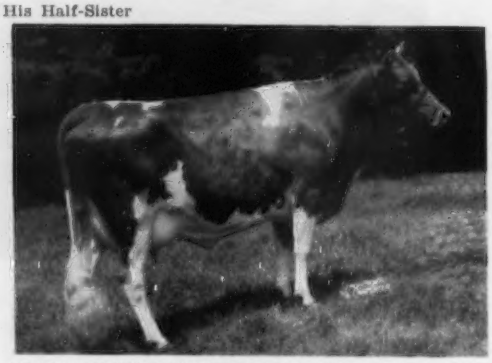

HIGH MOWING DIAMOND DILIGENCE, VG '50 — D '51
12270—682—Jr2—365C, 14655—796—Jr3—365
16414—875—5yrs—365
Sire: Foremost Diamond Jim, A. R.
Dam: Howland Rebel Elegence
12438—619—Sr3—365C, 13953—677—6yrs—365C

Get An "Aristocrat" Son For Your Herd and Be Sure of Your Breeding Program.

WETHERSFIELD FARM — Amenia, N. Y.

Federal Accredited Herd No. 511307
CHAUNCEY STILLMAN, Owner

BEVAN COOKINGHAM, Herdsman

State Bang's Free No. A-2047
OWEN R. BOYD, Manager

Sire:
Riegeldale Melba's Emory

Dam:
Douglaston Charlotte
15429—748—A

Production

Type

Sales Value

RIEGELDALE EMORY'S CONRAD

NEIGHBOR BUYS BULL

Jacob Menzi of Portsmouth, Rhode Island, who is a Rhode Island farmer with a Guernsey herd, and makes his living from the milk pail, picked a "Conrad" son out of Coldspring's Noble's Colleen—**Northern Conrad's Noble.**

Here are Mr. Menzi's own words: "We have got to increase our production, and after a long study of the Journal we felt that a 'Conrad' son could do it, so that is why we are here. After a study of the North Farm Herd we picked Northern Conrad's Noble."

Our best advertisement is being able to sell to our neighbors. "Noble's" seven nearest dams average 15418 lbs. of milk and 782 lbs. of fat.

NORTHERN CONRAD'S MARVIN

BORN August 6, 1953

7 nearest dams average
14016—736

Sire:

RIEGELDALE EMORY'S CONRAD
63 A. R. daughters, 17 P. R. sons
Horse Shoe Conrad's Lillian
17793—933—Sr4—365
Horse Shoe Conrad's Daffodil
15418—886—6yrs
Conrad's Lady Grace (E '51 '52)
17235—832—5yrs—365C
Horse Shoe Conrad's Affinity
19609—803—Jr4—365C
Aldrich Farm Pride
15768—753—5yrs—365C
Northern Conrad's Vera
13570—741—Sr4

RIEGELDALE MELBA'S EMORY
Sold 1946 for $30,000
176 A. R. daughters, 78 P. R. sons
1 over 900, 3 over 800
Riegeldale Emory's Bobolink
16848—966—8yrs—365

DOUGLASTON CHARLOTTE
12505—634—BB
15429—748—A
3 A. R. sons

HIS MAJESTY OF BOURNEDALE
41 A. R. daughters, 17 P. R. sons
2 over 900, 2 over 800, 6 over 700, 31 over 500 lbs.
Bournedale Bellona
17871—921—A

GREEN MEADOW MELBA
15342—963—Sr2C
7 A. R. daughters, 2 A. R. sons
Riegeldale Melba's Betsey
16914—914—8yrs
Coronation Melba
13001—804—GG

DOUGLASTON LORD DONALD
12 A. R. daughters, 6 P. R. sons
3 over 700, 4 over 600
Wey Acres Donald's Fancy
14212—758—FF
Wey Acres Iowana
15548—712—A

DOUGLASTON PRINCESS CHARLOTTE
14251—688—BB
6 A. R. daughters
Curtiss Candy Levity Charlotte
16283—836—5yrsC

GREEN MEADOW PEERLESS 2D
10 P. R. sons, 78 A. R. daughters
9 over 700, 15 over 600 lbs.
Peerless' Primrose Topsy
15221—790—DD
Peerless' Janett (GP '48)
14996—775—6yrs—365C

DOUGLASTON VISCOUNTESS MANSELL
13890—759—BB
Sold 1945 for $3,500
3 A. R. daughters
Wilgorlan's Peerless Margo
11801—667—6yrsC

CONRAD'S PETER
13 A. R. daughters
Aldrich Farm Nip O'Frost
17312—864—5yrs—365C
Aldrich Farm Rapture
11876—610—Sr2—365

SECRET'S MARVEL
12398—689—G
1 A. R. daughter

Dam:

NORTHERN COUNT'S MARVEL
12518—607—Sr2—365C

COUNT PEERLESS
Northern Count's Marvel
12518—607—Sr2—365C

ALDRICH FARM VANITY
11263—569—Jr2—365C
14284—701—5yrs—365

"Marvin" could help your herd.

If you are attending the Annual Meeting in Boston, NORTH FARM is only one hour's drive.
We will gladly show you around.

T. B. Accredited

NORTH FARM

BRISTOL-RHODE ISLAND

Telephone Warren 1-2127

Wilfred Jordan, Manager

Bang's Accredited

STEPPING STONES ★★★★★★ FARM

HOME OF "GAY KNIGHT"

If It's The Females That Are Important We Have Every Reason To Feel That Our "GAY KNIGHT" Bull Should Be Great.

HERE IS ONE REASON WHY WE SELECTED
STERLINGOLD GAY KNIGHT, A. R.
AS OUR SENIOR HERD SIRE

His Dam

PINE MANOR KING'S DIVINE
10617—544—Jr2, 13481—709—Sr3C. Excellent '47—VG '48.
Sold, $18,000, 1947; $10,000, 1950.

Another Reason Why We Selected "GAY KNIGHT"

PRODUCTION

His first 5 A. R. daughters average 10192 lbs. milk, 531 lbs. fat, all on 2x milking as two-year-olds, 2 in 305 days, actual records.

Official Proved Sire Record.....U.S.D.A. Proof

	Milk	Fat
5 daughters	11213	575
5 dams (13 records)	8859	470
INCREASE	+2354	+105

STEPPING STONES FARM — Washington Depot, Connecticut

Raymond H. Storm, Owner **Sterling Swanberg, Manager — Tel. 2425** **Louis Retallic, Herdsman**

GREAT SIRES COME FROM GREAT COWS

STERLINGOLD GAY KNIGHT, A. R.

4 More Reasons Why We Feel That Our "GAY KNIGHT" Bull Should Be Great

His Dam's Dam

MERRY TOP'S PRIMROSE
10992—552—FF, 13197—602—DD, 16350—720—A
1st Aged Cow, NATIONAL, 1941.

His Dam's Full Sister

PINE MANOR KING'S DESTINY
10141—518—G, 12067—605—D
Dam of Curtiss Candy Levity Chum, A. R.

His Sire's Dam

DOUGLASTON MARY CHARLOTTE
12354—592—GG
17143—838—DD, former Class Leader
Sold for $5,700 in 1937.
4 A. R. daughters, 1 A. R. son

His Paternal Great Granddam

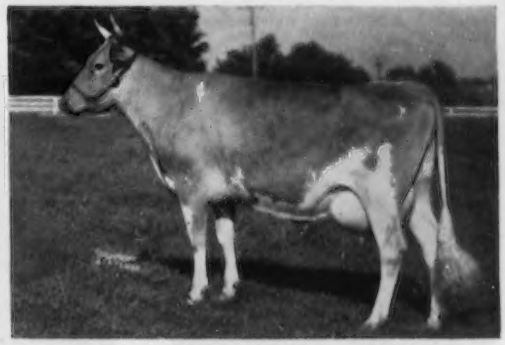

DOUGLASTON KING'S CHARLOTTE
15228—*828—Sr2C, Class Leader 7th place; 19751—988—AA. Sold for $11,000 at 12 years of age. 2 A. R. daughters, 2 A. R. sons include **Gardenville Coronation King, A. R.** ($45,000), he sire of our "GAY KNIGHT" bull.

A maternal brother to "GAY KNIGHT," Ben Tulloch King Memoir, is in service at Douglaston Manor Farm, Pulaski, New York.

When we selected "GAY KNIGHT" as our Senior Herd Sire we also bought 3 of his daughters. These daughters are Skuggek Gay Eloise, Skuggek Gay Adele, on test in HIR, and Skuggek Gay Pearl, 11177—623—Sr2C—2x, Very Good '52.

PLAN TO VISIT OUR HERD

See "GAY KNIGHT" and his 3 daughters.

STEPPING STONES FARM — Washington Depot, Connecticut

Raymond H. Storm, Owner **Sterling Swanberg, Manager — Tel. 2425** **Louis Retallic, Herdsman**

McDonald Farms Sale
Cortland, N. Y. — May 31

Females Bred Right Are Right

A top bred heifer in sale

McDONALD FARMS JOLLY SONITA
Undefeated Jr. Yearling and undefeated Jr. Champion, 1953 season. A "Neptune" daughter of a "King" daughter from the Monita family. Due to freshen August 14, to the service of McDonald Farms Le Supreme ("Leader"—"D. Monogirl," 894—5yrs, Excellent '50 '52, Res. Grand Champion, National, 1953).

Another of our best in sale

McDONALD FARMS PRE SISTER
Two full sisters over 800, 1 Excellent, 1 Very Good. A McDonald Farms Prediction daughter of McDonald Farms Flame, 605—E, 4 A. R. daughters, Very Good '50. Due to freshen August 8, to the service of McDonald Farms Le Renown ("Leader"—Laurel Mills Estafette, *742—Jr4C—2x, 8th in class, Excellent '50).

5-year-old cow in sale

McDONALD FARMS LE ORISSA
9963—609—Sr2C
A "Leader" daughter of a McDonald Farms Prediction daughter. Will be fresh and sold open. Can be left here until safe in calf to one of our sires.

Bred heifer in sale

McDONALD FARMS FORE SWEET ROSE
A McDonald's Foremost Prediction daughter of a 701—VG daughter of Foremost Prediction. Due to freshen August 3, to the service of McDonald Farms S. Leader.

"Sonita's" full sister

McDONALD FARMS JOLLY PANPHILA
2nd high female, 1952 McDonald Farms Sale. Sold for $4,000 to Jack Fraser, Concord, Ontario. Res. Grand Champion Cow, Canadian National Exposition, Toronto, Canada, 1953. Developed into a top cow with a beautiful udder.

"Sister's" sisters

1st prize Produce of Dam, National Guernsey Show, 1953.
Left: **McDonald Farms Le Reba,** 9784—452—Jr2 in 286 days, maternal sister to "Pre Sister." Right: **Hidden Valley Fancy,** 16002—877—5yrsC, Excellent '52. Full sister to "Pre Sister." Another full sister has 15416—802—7yrsC.

Bred heifer in sale

McDONALD FARMS MISS SOPHIE
A McDonald Farms Premier ("Prediction"—"Marguerite") daughter of a 601—2-year-old daughter of the Excellent cow "Honeybloom". Bred April 10, to McDonald Farms High Financier ("Hightime"—"Lady Augusta").

"Radiant's" dam

McDONALD FARMS HIGH NYMPH
12319—591—Sr2, Very Good '52
On retest, 11309—526—Sr4 in 258 days. Dam of McDonald Farms Pert Radiant (in sale). ¾ sister to McDonald Farms Fore Miriam, 801—Sr3C, Excellent '52, sold for $10,000.

¾ sister-in-blood in sale

McDONALD FARMS JOLLY SYLVETTE
A very long, dairy-like heifer. A "Neptune" out of a 607—Sr2 daughter of "Leader" out of a "Prediction" daughter of "Donita." Due to freshen November 7, to the service of McDonald Farms Pre Rival, undefeated Junior Champion Bull of 1953.

2-year-old in sale

McDONALD FARMS IDEAL RAVINIA
4906—264—Jr2 in 144 days.
A McDonald Farms Ideal daughter of Silver Forest Royal Janet, 745—Sr3C. Bred March 17, 1954, to McDonald Farms S. Leader—progeny won 4 firsts, 1953 National.

Bred heifer in sale

McDONALD FARMS LE SUNBURST
A member of the 1953 show herd. A "Leader" daughter of a 15093—771 daughter of McDonald Farms Prediction. "Sunburst's" full sister has produced 5842—262—Jr2 in 141 days. Bred April 17, to McDonald Farms High Neptune.

2-year-old cow in sale

McDONALD FARMS PERT RADIANT
10733—489—Jr2 in 287 days
Will make about 13500—620. A McDonald Farms Fore Traveler daughter of McDonald Farms High Nymph, 591—Sr2, Very Good '52. Due to freshen August 23, to McDonald Farms Jolly Paragon.

BREED BY CHOICE NOT BY CHANCE

McDONALD FARMS — Cortland, New York

J. M. McDonald, Owner
H. H. Thomas, Herdsman
K. C. Sly, Manager

Production — Type — Depth of Inheritance

McDonald Farms Sale
Cortland, N. Y. — May 31

7-year-old cow in sale

McDONALD FARMS S. MARIGOLD
11317—623—Sr4—365C
A "Steadfast" daughter from the Lady Mary family. Three top daughters stay in herd. Fresh and can stay here until safe in calf to one of our sires.

2-year-old cow in sale

ROLINDA OF McDONALD FARMS
5105—228—Jr2 in 133 days.
Sired by a ¾ brother to "High Jilda" (712-dam of "Pre Rival") out of a 613 pound Jr2 daughter of "Distinction." Bred March 12, 1954, to McDonald Farms Pre Thor, own brother of "Premier."

3-year-old cow in sale

McDONALD FARMS FORE RANA
4474—241—Sr2 in 142 days.
1st Junior Yearling Heifer, National, 1952. A "Foremost" daughter of Defiance's Annie Laurie, 13757—715—7yrs, Very Good '47 '48. Bred March 5, 1954, to McDonald Farms Pre Rival.

A beautifully-bred heifer in sale

McDONALD FARMS LE SUSIE
Three nearest dams Excellent. A "Leader" daughter of the Excellent daughter of Walnut's Ella's Pansy, Excellent '47. Due September 25, 1954, to the service of McDonald Farms High Neptune.

"Susie's" dam

McDONALD FARMS GENTIAN
9852—540—G, Excellent '50
Had pneumonia last two months of record. 5 A. R. daughters, 2 over 700. 1 daughter Excellent. More growing up.

A double "Della" in sale

McDONALD FARMS ROYAL SCARLET
A "Jolly Paragon" daughter of a "Leader" daughter of the dam of McDonald Farms Pre Karen, $17,000. Bred March 20, 1954, to McDonald Farms Pre Rival.

A review of the sire prospects in the sale — pages 66, 67, May 1 Journal

McDONALD FARMS S. TRUMPET
A "Steadfast" son of "Flute" ("Prediction"—"Lady Augusta"). Full brother to "S. Music," making over 850, and 100% the same blood as "S. Leader."

McDONALD FARMS RIVAL'S TALENT
A quality bull by the 1953 Junior Champion Bull out of "S. Music," one of the very best cows we own. His ¾ brother, one of the best sires we know of.

McDONALD FARMS TOM FOOL
By "Neptune" out of a full sister to "Leader" with 13412—737—Sr2, ahead of last year's record on 2x. "Tom Fool's" full sister is one of the best heifers on the farm.

McDONALD FARMS RIVAL'S TEDDY
A "Pre Rival" (Junior Champion Bull of 1953) son of "Le Olga," 698—Sr2C, going at 700 rate on 2x; Reserve Grand Champion, National, 1952; 1st three-year-old, National, 1953.

McDONALD FARMS LE TREPID
A "Leader" son of a 723 pound "King" daughter of a 701 pound Foremost Prediction daughter. Full brother to "Le Katie Prince," Reserve Grand Champion Bull, National, 1953.

McDONALD FARMS JOLLY TRADITION
A "Neptune" son of "Pre Nanette," 18292—1060—Jr4C, Very Good '52. His dam, her two full sisters and his two granddams average 16490—882 and he is a show calf.

We consider this consignment our greatest effort to share the best of our breeding program with other Guernsey breeders.

BREED BY CHOICE NOT BY CHANCE

McDONALD FARMS — Cortland, New York

J. M. McDonald, Owner
H. H. Thomas, Herdsman
K. C. Sly, Manager

Skyline

CONSIGNS - - - **SIXTH McDONALD SALE**

Monday, May 31 — Cortland, N. Y.

An Outstanding 4-Year-Old **"Skyline King"** Daughter

McDonald Farms ..SALE.. CORTLAND NEW YORK MAY 31 1954

SKYLINE KING'S ROSINA

Born May 11, 1950

10318—529—Jr2—365C—2x Very Good '53.

Dam: **SKYLINE JUST RILMA,** 8714—433—Jr2—305C—3x, 13238—681—Jr4—365, VG '49. Purchased by Foremost at the 1951 McDonald Sale. Was Champion at the Foremost Judging Conference, 1952.

Her Sire

McDONALD FARMS SKYLINE KING
26 A. R. daughters
Senior and Grand Champion, Nebr. State Fair, 1952.
Junior and Grand Champion, Nebr. State Fair, 1949.

Her Sire's Dam

McDONALD FARMS GRATITUDE
10415—578—Jr2—365C
12629—594—5yrs—365C
12209—597—6yrs—365
Excellent '47 '48

Her Dam's Dam

SKYLINE ROMANCE
7 records including —
11210—602—7yrs—365C
11432—604—9yrs—305—3x
5 A. R. daughters

Her Dam's Maternal Sister

SKYLINE TRIUMPH'S ROSETTE
10438—645—Jr3—365—879 T. M.
14180—831—Sr4—365C—2x
National Record in fat
Very Good '51 '53

Look "ROSINA" over sale day — then take her home with you.

Federal Accredited Herd No. 566097 State Bang's Free No. 2

O. H. LIEBERS — L. E. LIEBERS, Owners

LEONARD N. MILLER, Farm Manager

ROUTE 1 — LINCOLN, NEBRASKA

Skyline

BURGER'S PLACE

PRIMROSE LEA OF BURGER'S PLACE

To the famous

McDONALD FARMS SALE

Monday, May 31 — Cortland, N. Y.

We are consigning this year the best animal to ever leave Burger's Place —

HAPPYHOLME HIGH HIBERNIA

Born April 23, 1952

Due July 2 to the service of Western Glow Man O'War, American Index proving, 12608—749—305 days—2x.

Her Sire

McDONALD FARMS HIGH ORNATE
Sold in 1953 for $5,000.
Full brother to McDonald Farms High Neptune, that is making new Guernsey history at McDonald Farms.

Her Sire's Dam

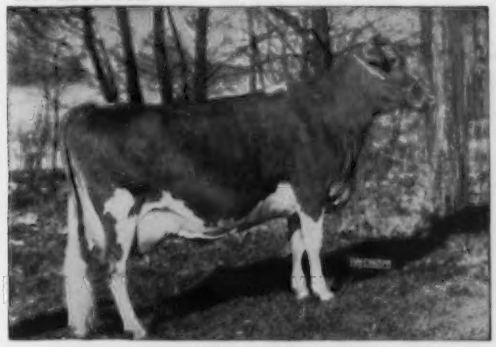

McDONALD FARM KINGS JOLLY LADY
12417—622—Jr2—365C
13461—723—Jr4—365
15575—869—7yrs—365
Excellent '50 '51 '52 — VG '47 '48 '50
Sold for $12,500 in 1950.

Her Dam

ENDEAN HIBERNIA
16421—904—Jr3—365, Fat Class Leader 7th place
3 A. R. daughters
Happyholme Emernia, 14002—677—Jr2—365C

Her Sire's Granddam

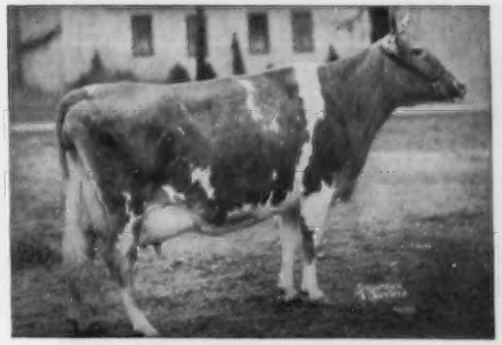

WALNUT'S ELLA'S PANSY
12973—661—AA
11763—634—A
Excellent '47 at 13 years

"Hibernia" is truly an outstanding animal and we hope she will be appreciated.

Small But Select, Is Right

ALBERT and MARIE BURGER
Owners and Sole Operators

4815 Thomas Road, SEBASTOPOL, CALIFORNIA

To The McDonald Farms Sale — For The First Time — Monday, May 31, 1954

CANADA PRESENTS HER FINEST

"Stepping Out With Our Best Foot Forward"

CROSSLAND FARMS Consign —

TWO FULL SISTERS Both EXCELLENT

One recently acclaimed Res. All-Canadian Aged Female

Sired by **FOREMOST ROYAL DESIGN**, 2nd 3-Star Preferential Sire in Canada's history. 72 registered sons and 44 registered daughters. He is by "Old Foremost Prediction" out of Supreme's Nelda, 13340 milk—654 fat—3yrs.

Dam: **CROSSLAND ROYAL CECELIA**
Classified Very Good
2yrs—10277—494—365—2x milking
5yrs—12021—598—365—2x milking
6yrs—10972—574—365—2x milking
Dam of 5 full sisters 2 Excellent, 2 Very Good, all Excellent in udders.

CROSSLAND FOREMOST DONNA, EXCELLENT
2yrs—9278 milk—494 fat—2x
5yrs—12115 milk—305 days
Due May 3, 1954.

CROSSLAND FOREMOST DAFFODIL, EXCELLENT
2yrs—8015 milk—393 fat—2x milking
Bred March 16, 1954 to McDonald Farms Fine Raynard.

Sr. & Gr. Champion
Central Canada Exhibition, Ottawa, 1953
Markham Championship Show, 1953

Res. Sr. & Res. Gr., Barrie Club Show, 1953

Trophy — 2 Best Uddered Females
Canadian National Exhibition, 1953

Trophy — 2 Best Uddered Females
Markham Championship Show, 1953

Trophy — Cow combining most type & production
Markham Championship Show, 1953

Trophy — 3 Best Uddered Females
Royal Winter Fair, 1953

Member — 1st prize Senior Get of Sire
Central Canada Exhibition, 1953
Markham Championship Show, 1953
Barrie Club Show, 1953
Royal Winter Fair, Toronto, 1953

Member — 1st prize Progeny of Dam
Central Canada Exhibition, 1953
Markham Championship Show, 1953
Barrie Club Show, 1953
Royal Winter Fair, Toronto, 1953

1st prize Dry 3-year-old
Central Canada Exhibition, Ottawa, 1953
Barrie Club Show, 1953

2nd prize 3-year-old
Markham Championship Show, 1953
Royal Winter Fair, 1953

2nd at both shows to Res. Gr. Champion Cow
Royal Winter Fair

Member — 1st prize Senior Get of Sire
Central Canada Exhibition, Ottawa, 1953
Markham Championship Show, 1953
Barrie Club, 1953
Royal Winter Fair, 1953

Member—1st prize Progeny with "Donna" at all 4 shows

Winner of King Creek Trophy — Kingfield Farms Trophy
Member of 3 Best Uddered Females, Royal Winter Fair, 1953

Flash!! **Just released — In The 1953 ALL CANADIAN COMPETITION "Daffodil" received Res. All Canadian Honours. "Donna" received Honourable Mention.**

CROSSLAND FARMS

SATISFACTION IS OUR OBLIGATION

ERNEST CROSSLAND **Newmarket, Ontario, Canada**

To The Guernsey Sale — For The First Time — Trenton, Saturday, May 29

CANADA PRESENTS HER FINEST

"Stepping Out With Our Best Foot Forward"

CROSSLAND FARMS Consign —

CROSSLAND IMPERATOR'S DAY — EXCELLENT ? ? ?

Judge for yourself May 29

Truly line-bred for type and production.

Fresh April 7, 1954

"Imperator's Day" Herself

Sire: **McDONALD FARMS IMPERATOR**
Only the 3rd bull to ever receive 2-Star Preferential rating in A. R. in Canada.
Sire: **McDonald Farms Prediction**
('Nuff said')

56 registered sons, 36 ROP daughters. 26 daughters as 2 & 3-year-olds av. 8500 on 2x. Sold in Trenton Sale, 1944 for $5,200. Resold in Canada at Normadale Dispersal, 1948 for $6,000, highest priced Guernsey ever sold in Canada. Sr. & Gr. Ch., London, 1948, Markham Championship Show, 1949, Peterboro Exhibition, 1950.

Normadale Imperator's Ida, sold, 1948, $1,450

Normadale Imperator's Pearl, sold, 1949, $1,050

Normadale Imperator's Ellen, D—14333 lbs. milk, 739 lbs. fat

Normadale Imperator's Belle, 3yrs—12303 lbs. milk, 598 lbs. fat

Normadale Imperator's Patsy, 5yrs—10828 lbs. milk, 583 lbs. fat

"Imperator's Day's" Paternal Sister

Her Dam: **CROSSLAND FOREMOST DAY**
2yrs—8652 lbs. milk—435 fat—2x—305
She sired by Foremost Royal Design, a son of "Old Foremost Prediction."

2nd Dam: **DONEDDY NORTHERN MAY,** VG
2yrs—11466 lbs. milk—591 fat
8yrs—15607 lbs. milk—699 fat
Honor Roll Record

"NORTHERN MAY" is sired by **CAUMSETT NORTHERNER,** sire of Doneddy Northern Clover, 16483—lbs. milk—1000 lbs. fat, 1st on 2x Honor Roll and out of Shenstone May, mature—13583 lbs. milk —687 fat—2x.

Her Paternal Granddam

SUPREME'S JANICE
4yrs—20012 lbs. milk—942 fat
Worlds Record when made
5yrs—19618 lbs. milk—981 fat

← **NORMADALE IMPERATOR'S MAY 2nd**
4yrs—9660 lbs. milk—602 fat
1st prize Aged Cow in milk, Canadian National Exhibition, 1953.

Crossland Imperator's Day truly has a pedigree, power-packed for performance.

CROSSLAND FARMS

SATISFACTION IS OUR OBLIGATION

ERNEST CROSSLAND — **Newmarket, Ontario, Canada**

Presenting Our First Consignments To American Sales

2 Bred Heifers

SELLING

Both daughters of McDonald Farms Fore Nimble (a double "Lady Augusta" by McDonald's Foremost Prediction, A. R., out of McDonald Farms King's Julia, VG 3 times, 14700—752—6yrs). Top bull in first McDonald Sale at $7,000. Sire of 1st prize Jr. Get, Canadian National Exhibition, 1952, 1953.

Sire of **Frazerdale Fore Gem,** 14036—693—365—2yrs—3x
Fraserdale Fore Pride, 12914—662—365—2yrs—2x
Kingfield Nimble's Marina, 13213—656—365—2yrs—3x

IN THE GUERNSEY SALE — TRENTON, N. J., MAY 29, 1954

FRASERDALE FORE GEM 2nd

Born July 5, 1952
Full sister to Fraserdale Fore Gem (above)

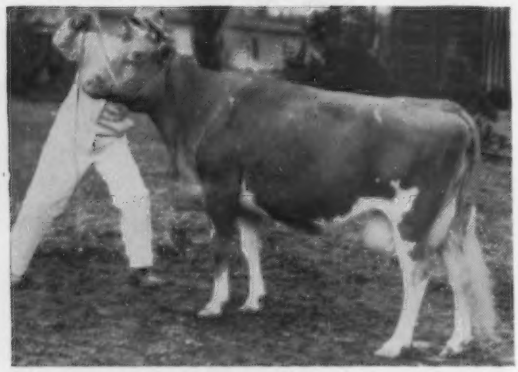

Her Dam: **KELMAR LULIE'S GEM** (Excellent)
Grand Champion, Canadian Royal, 1949
11086—514—305—3yrs—2x
9905—443—305—4yrs—2x
18541—858—365—5yrs—3x
15242—772—365—6yrs—2x
15234—706—305—7yrs—3x
13093—592—305—8yrs—2x

McDonald Farms ..SALE.. CORTLAND NEW YORK MAY 31 1954

IN THE McDONALD SALE — CORTLAND, N. Y., MAY 31, 1954

FRASERDALE FORE GEILA

Born August 5, 1952

Her Dam: **KEN VER HARP'S IDEAL SHEILA**
14276—731—2yrs—365—3x
Jr. Champion, Canadian National Exhibition, 1951
Grand Champion, Royal Winter Fair, 1952
Res. Gr. Champion, Royal Winter Fair, 1953
Grand Champion, Canadian National Exhibition, 1953

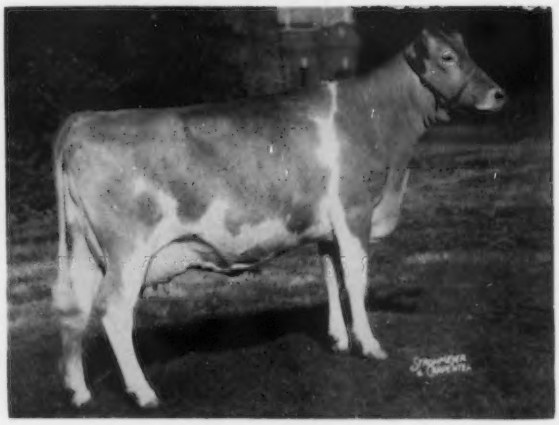

Same family as Hominy Hill Prince's Harp
*16739—*1017—Jr2—365C

Both "Harp" and "Sheila" are granddaughters of Flying Horse Master's Harp, 15687—*917—Jr2—365C.

FRASERDALE GUERNSEYS

JACK FRASER
Owner

CONCORD, ONTARIO, CANADA

HAROLD CLAPP
Manager

A CHOICE PAIR OF HEIFERS, royally-bred, are our first consignment to the McDONALD FARMS SALE, at McDonald Farms, Cortland, N. Y., May 31, 1954.

MAPLEWOOD H. SHERRY — born November 30, 1952

A very promising heifer bred to a great cow.

Sire: **McDonald Farms High Oneida**—a McDonald Farms Hightime son of McDonald Farms Gentle, 12646—736—5yrs, Excellent '47 '48 '50 ("Prediction"—"Lady Augusta"). The first nine daughters of "High Oneida's" full brother will average 10,000 pounds of milk and 525 pounds of fat as two-year-olds on 2x milking. First four daughters all Excellent Mammary System.

Dam: **Wey Acres Levity Sherry,** 17980—821—305C—2x—mature Canadian record, Excellent '51.

Her Sire's Dam

McDONALD FARMS GENTLE
11049—690—DD, 12646—736—5yrs
Excellent '47 '48 '50

Full sister to two Excellent cows, maternal sister to another Excellent cow, daughter of an Excellent cow. A Foremost Prediction daughter of Douglaston Lady Augusta. Five sons of "Gentle" have sold for an average price of $6,850.

Her Dam

WEY ACRES LEVITY SHERRY
15701—709—Sr2C, 17684—799—Sr4, 17980—821—305C—2x mature Canadian record, second highest milk record made by a Guernsey cow in this class in the U. S. and Canada. Classified Excellent both U. S. and Canada. Sold for $11,500. A Coronation Levity Prince daughter out of a daughter of one of the very best daughters of Imp. Financier of Myrtle Place.

MAPLEWOOD JIM'S ANGELA — born February 20, 1952

A big, straight, strong heifer that carries the blood of many of the best animals bred at McDonald Farms. Due to freshen June 17, 1954 to the service of McDonald Farms Le Royalist ($9,000), Reserve Junior Champion, National Guernsey Show, 1952, for McDonald Farms and Reserve Grand Champion, Royal Winter Fair, 1952, for us. "Royalist" is a son of McDonald Farms S. Leader out of the Excellent cow, McDonald Farms Pre Jedetta.

Sire: **Ben Tulloch Ideal Jim**—a son of McDonald Farms Ideal out of McDonald Farms Ilamae, 17032—751—5yrsC, Excellent '47. Sold for $5,00. "Ilamae" is a "Distinction" daughter of the Excellent cow, McDonald Farms Dolly.

Dam: **McDonald Farms Ideal Martha,** 12795—640—Sr2, 12852—660—Sr3 in 335 days, 10086—524—Sr4—305—2x, both Canadian records. Now finishing a much larger record on 2x. Full sister to McDonald Farms Ideal Nola, 12386—673—Sr2—365C. "Martha" is an "Ideal" daughter of McDonald Farms Dorothea, 14668—705—AA (Foremost Prediction—Dorothea of Olentangy).

"Angela"

MAPLEWOOD JIM'S ANGELA (Snapshot)
A big, capable heifer with a very nice udder making up. A quality heifer along with her size. A double granddaughter of McDonald Farms Ideal. Her sire's first daughter will make over 14000—650—Jr2. His first 2 daughters in milk are high producers and have beautiful udders.

Dam of Her Service Sire

McDONALD FARMS PRE JEDETTA
13006—705—5yrsC, Excellent '50. Grand Champion, New York, 1950, Best Uddered Cow, New York, 1948, 1950; member undefeated Get of Sire, 1950, 1951. Top priced cow 1952 McDonald Farms Sale ($8,500) to Henslee Farms. "Pre Jedetta" is proving to be a great brood cow through her sons.

MAPLEWOOD FARMS LIMITED

MAPLE, ONTARIO, CANADA

JOHN M. GLEN, President — ROBERT DARCH, Herdsman — FRED NICHOLSON, Manager

CAUMSETT FARM

Consigns 3 Outstanding Daughters of McDonald Farms Predictor

Each, a Bred Heifer and safe in calf.

A Heifer to each of the Following Sales —

THE EASTERN GUERNSEY SALE
Trenton, New Jersey
May 28, 1954

THE GUERNSEY SALE
Trenton, New Jersey
May 29, 1954

THE McDONALD SALE
Cortland, New York
May 31, 1954

GOLDEN GUERNSEY

Marshall Field

Accredited Guernseys

John S. Clark

CAUMSETT FARM GUERNSEYS

HUNTINGTON LONG ISLAND NEW YORK

WISCONSIN Directory

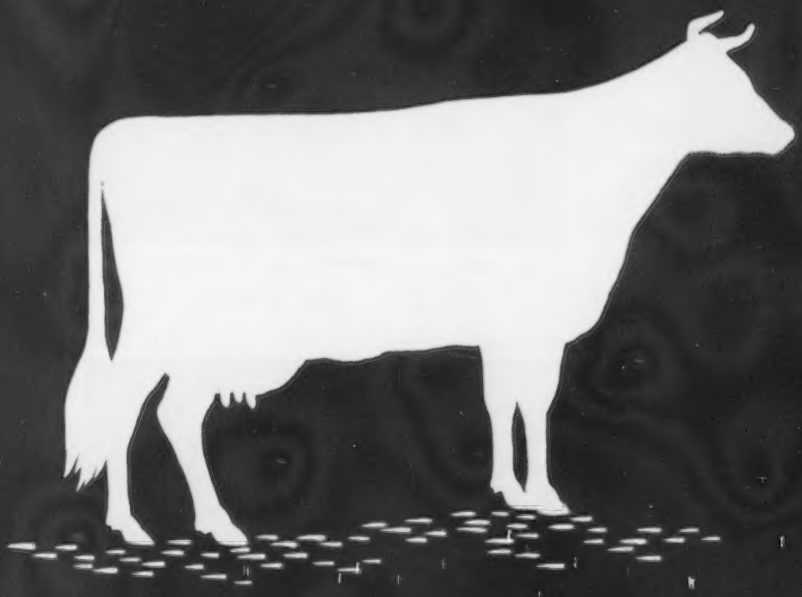

1954

WISCONSIN Guernsey Breeders' Association

Luxerin Guernseys

MORE THAN A little UNUSUAL!

When a Guernsey cow milks 75.6 lbs. a day — We say that's unusual
When one of her daughters milks 78.0 lbs. a day — We think that's exceptional
When another daughter milks 77.5 lbs. a day — We lack superlatives

When a son's first 7 daughters increase production 2177 lbs. milk, 133 lbs. fat over their dams — **We Believe It Is SENSATIONAL**

STERLINGOLD MATCHLESS

Production + Type

SIRE

FAIRLAWN MEMOIR'S PERFORMER
4 nearest dams av. 906 lbs. fat. 31 A. R. daughters, 27 over 500 lbs. fat
31 daughters in the Auerfarm herd. Many bred to his service.

DAM

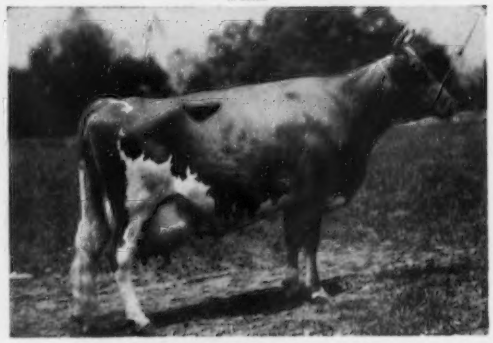

FOREMOST PERFECT LADY, VG '47 '48
Sold for $10,000
13192—721—G 15244—758—AAA
17581—864—A 16029—772—9yrs—305C

His Maternal Sister — CLASS LEADER

STERLINGOLD VALORIE
14643—773—Jr2—365C 15835—788—5yrs—305C—2x
15828—881—Jr3—365C 19888—1007—8yrs—365C
16145—837—Sr4—365 Very Good '52
Sold for $10,000 in 1950

His Maternal Sister — EXCELLENT

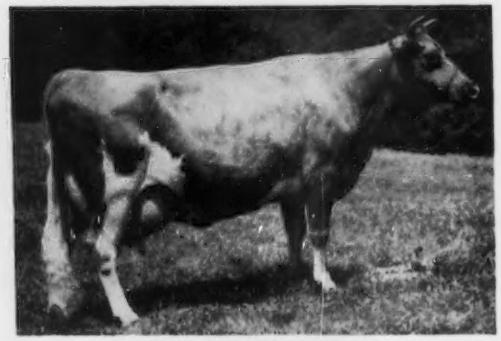

STERLINGOLD LIDETTE
14341—652—Jr2—365
19033—830—5yrs—365
Excellent '48

3 More Daughters of "Perfect Lady" —

STERLINGOLD PRINCESS LIDA
14866—703—Jr2—365
13932—635—Jr4—305—3x

STERLINGOLD MODEST GIRL
12255—611—Jr2—365C

STERLINGOLD MODESTY
12827—649—Jr3—365C

LUXERIN FARMS — **Fond du Lac, Wisconsin**

C. E. SHERIDAN

Luxerin Guernseys

DAM—DAUGHTER COMPARISON —

First 7 Unselected Daughters Of "Matchless" To Freshen At Luxerin

STERLINGOLD MATCHLESS

Production + Type

DAUGHTER	AGE	CLASS	T. M.	MILK	FAT	DAM	AGE	CLASS	T. M.	MILK	FAT
Luxerin Matchless Prim						**Luxerin Mohammed's Primrose**					
Actual	Jr2	305	610	8419	438	Actual	Sr3	365C	1095	13140	661
Mature Equivalent				10439	543	Mature Equivalent				10011	502
Luxerin Matchless Pearlette						**Luxerin Equity's Pearl**					
Actual	Jr2	305	610	9976	439	Actual	Jr3	365	1095	13681	627
Mature Equivalent				12370	544	Mature Equivalent				10809	493
Luxerin Matchless Innocence						**Luxerin Gay Opal**					
Actual	Jr2	305	610	8678	494	Actual	Jr2	365	1095	11556	572
Mature Equivalent				10760	612	Mature Equivalent				10107	499
						Actual	Jr4	365	1040	10699	519
						Mature Equivalent				8000	387
Luxerin Matchless Quoin						**Luxerin Cheerleader's Norma**					
Actual	Sr2	305C	610	10757	481	Actual	Jr3	365	1095	13957	572
Mature Equivalent				12693	567	Mature Equivalent				11027	451
Luxerin Matchless Tessie						**Luxerin Maybelle**					
Actual	Sr2	305C	610	9910	487	Actual	Sr2	365C	906	9811	452
Mature Equivalent				11693	574	Mature Equivalent				8166	375
Luxerin Matchless Lassie						**Luxerin Yankee Lass**					
Actual (pending)	Sr2	305	610	11338	532	Actual	Sr4	365	1095	13195	611
Mature Equivalent				13378	627	Mature Equivalent				9680	447
Luxerin Matchless Sabel						**Luxerin Gay Olivette**					
Actual	Sr2	305	610	9414	473	Actual	Jr4	365	1095	11308	515
Mature Equivalent				11108	558	Mature Equivalent				8455	383

7 daughters (7 records) average:	11777	575
7 dams (8 records) average:	9600	442
Difference	2177	133

Records figured to maturity 305—2x

GREAT FEMALES CLOSE-UP TO "MATCHLESS"

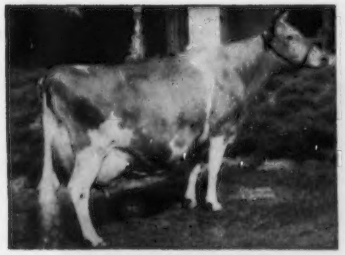

CORONATION MEMOIR
11764—706—GG
15493—875—B
Very Good '47 '48

CORONATION MELINDA
15121—766—B. 19537—961—6yrs—365
Excellent '47 '48 '51. Sold for $31,000.

BRIGHT LAD'S ACTRESS
11915—584—G, 19146—980—Jr4—365
Fat Class Leader 4th place, milk 5th place.
Excellent at 13 years.

OFFERING FOR SALE . . . a choice selection of "Matchless" sons out of daughters of Gayhead In-born and Gayhead Mohammed.

VISITORS ALWAYS WELCOME

LUXERIN FARMS **Fond du Lac, Wisconsin**

C. E. SHERIDAN

1954 WISCONSIN

State Directory

Wisconsin Guernsey Breeders' Association

Box 14, Waukesha, Wis. - - - Sales Pavilion

Telephone 2-1925

OFFICERS AND DIRECTORS

BERNARD C. WOOD, Galesville ..... *President*
JOHN R. KIMBERLY, Neenah ..... *Vice-President*
CHARLES LEE DALTON, Box 14, Waukesha ..... *Secretary-Treasurer*

WILLIAM H. BASSE, Muskego
V. L. DICKINSEN, Augusta
WM. Y. GILMORE, JR., Lake Geneva
C. D. GRISWOLD, West Salem
DR. J. B. KLEINHANS, Herbster
CLARENCE SHERIDAN, Fond du Lac
ELMER L. WILKINS, Platteville

GAVIN W. MCKERROW
Pewaukee, Wis.
Member Executive Committee
THE AMERICAN GUERNSEY CATTLE CLUB

CLARENCE SHERIDAN
Fond du Lac, Wis.
Member Advisory Council
GOLDEN GUERNSEY, INC.

NATIONAL FIELD REPRESENTATIVE
GEORGE W. CHAMBERS
202½ N. Cedar St.
Owatonna, Minn.

State Association Directors, 1954. Front row — left to right: C. D. Griswold, William Basse, Clarence Sheridan, Charles L. Dalton, secretary, and Bernard C. Wood, president. Back row: V. L. Dickinsen, Dr. J. B. Kleinhans, and Elmer Wilkins. William Y. Gilmore, Jr. and John R. Kimberly, vice-president, are not shown.

Wisconsin, America's Dairyland

Aged Cow Class, West Salem Parish Show.

WISCONSIN, is truly America's Dairyland. With 2,604,000 cows and more than fifteen billion pounds of milk produced per year, almost twice the production of any other state in the union, it can plainly be understood that milk production constitutes one of the major sources of our state income. Wisconsin has three cows for every four persons, a bovine population far greater than that of any other state. With economy of milk production exemplified by the Guernsey cow, and a large portion of the population of the United States of America interested in quality, it is small wonder that our State has a high concentration of Guernsey cattle.

The first registered Guernseys were brought into the State in March, 1881, and by 1890 there were Guernseys in over half the counties in the State. It is interesting to note that commencing with the year 1883 the individual milkings of each cow in this first Wisconsin Guernsey herd were weighed and records kept of these milkings. Frequent churn tests were also made for the purpose of gaining information on butter production.

Guernseys were first shown at the State Fair in 1886. In 1898 a Wisconsin Guernsey herd showed at the Omaha Exposition, winning nearly all the first prizes, again at the Exposition at St. Louis in 1904 where they won two firsts and many other prizes second to fifth including the Reserve Grand Champion Bull. The first National Dairy Show in 1906 saw three Wisconsin Guernsey herds shown with very creditable results. Showing their cattle has become an important phase of our breeder's program. In addition to the County and State Fairs, the State Association supervises eight Parish Shows each of which do outstanding jobs of displaying high quality Guernsey cattle.

Our State has long been considered a source of good Guernsey cattle by breeders throughout the United States. Not only the State Association itself, but a considerable number of our County groups have sales organizations with men trained in the selection of good Guernsey cattle for interested buyers. Top quality Guernseys may always be obtained through the State Association which works in co-operation with our 40 County groups.

Recent figures disclose that we are second in the number of registered Guernseys, and first in the number of registered bulls.

An extensive classification program is being promoted among our breeders. Barron County, in the northwestern section of the State, and Waukesha County, in the southeastern part of the State, have had the only two area classifications thus far conducted by the Cattle Club. It is interesting to note that while the major portion of these herds classified were ordinary farmer-breeder herds, in excess of ½ of the cattle classified either Excellent or Very Good. This is higher than the National average. A number of additional area classifications are now being arranged for, and we soon hope to have the largest number of classified herds in the United States. This is just another indication of the progressiveness of our breeders and surely shows their realization of the correlation between type and production.

Long Time Production Awards and outstanding Brood Cow Awards are given out to qualifying breeders at the annual meeting of the State Association. This program is of considerable interest and extremely gratifying due to the large number of our breeders receiving these Awards.

In addition to recognition given to outstanding 4-H and FFA boys and girls at our annual meeting, special Awards are given to the young folks exhibiting at the State Fair and also at the Parish Shows. A number of interested breeders also make available cash Awards for the Junior Show at the State Fair. Our 40 County Associations have each set up varying types of incentives to encourage their young folks to take pride in the breed.

Beside their annual meetings, our County Groups engage in other activities for the benefit of their members such as banquets, twilight meetings, picnics, Parish Shows, etc. Twilight meetings

State Type School, Hoard's Dairyman Farm, 1953.

4-H Group Receiving Awards at State Meeting. Front row — left to right: Roger Benrud, Melrose; Sylvia Riemer, Cedarburg; Kenneth Witt, Wild Rose; Marlene Dietz, Hortonville; Bernard C. Wood, Galesville. Back row: Norman Doering, Baraboo; Verdella Ossig, Merrill.

FFA Group Receiving Awards at State Meeting. Front row — left to right. John Rohrer, Nashotah; Philip Walters, Wausau; Donald Gonske, Rice Lake; Ronald Garbisch, Granton; C. H. Bonsack (FFA State Office). Back row: Pat O'Keefe, Stevens Point; Edward Plechaty, Ft. Atkinson; Melvin Kingallen, Viroqua.

have become extremely popular. Programs usually consist of a judging contest, entertainment and one or two educational talks. The Department of Animal Husbandry of the University, and the entire Extension Division, have been extremely co-operative in furnishing well-informed speakers for these occasions. Either George Chambers, National Fieldman, the State Secretary, or one of the Board Members attends almost all County gatherings, in order to disseminate pertinent information pertaining to the breed. The co-operation of the Board Members in these programs has been extremely gratifying.

Our quarterly publication, "Wisconsin Guernseys," has long been a means of keeping in close contact with our breeders.

The State Association has been conducting The Wisconsin Show Window Sale since 1919. This outstanding sale is held in October of each year, and attracts buyers from all corners of the United States.

To elaborate on all State breed activities would require more space than we think it advisable to take in this Directory. Our activities in legislation pertaining to the agricultural and dairy industries alone would fill a separate volume. Therefore, we would prefer to refer you to the advertisements of our breeding establishments which you shall find contained in this Directory. For the benefit of those who would like further information about the Guernsey Breed in the State of Wisconsin, we have available a limited number of copies of a 49-page booklet entitled, "The History of Wisconsin Guernseys," which was written under the auspices of the State Association, by Charles L. Hill, a member of the Executive Committee of The American Guernsey Cattle Club as early as 1896, and since active in all phases of Guernsey activities both Nationally and within the State.

Phil Cowan, president Winnebago County Guernsey Breeders' Association, presents billfolds to 4-H youths having the best fitted Guernsey calves at the County Fair, 1953. Front — left to right: Phil Cowan, Donald Reitz (Allenville). Rear: Roland Hansen (Winchester), Bobby Lipske (Winchester), Maxine Wood (Oshkosh), Charles L. Dalton.

GOLDEN GUERNSEY Milk

WE like to speak of all our programs which we feel encourage the purebred Guernsey breeders, but unquestionably the most important phase of that activity is the marketing of the milk from the Guernsey cow under the GOLDEN GUERNSEY trade mark. Our total 1953 sales, 11,663,801 quarts, assuredly indicate that a reasonably effective job is being done in this phase of our work. Our two largest distributors, Golden Guernsey Dairy Co-operative, Milwaukee, Wisconsin, and Bowman Dairy Company, Chicago, Illinois, whom we work with in co-operation with the Illinois Association, have long been among the largest distributors of trade mark milk in the United States of America. Golden Guernsey Dairy Co-operative, through the leadership of its president, Gavin McKerrow, has long been known as a pace setter in the promotion of this product. To them, of course, we must attribute many firsts. Their color testing program in connection with GOLDEN GUERNSEY has done much to emphasize the importance of color in our product, both through a tendency to make it more saleable due to eye appeal, and through the nutritive factor of the carotene content. GOLDEN GUERNSEY producers of the Co-operative are paid premiums for the intensity of the yellow color in their milk up to 20¢ per hundred pounds. This very considerable incentive has caused the producers to feed for color and to breed for color. The work done in this field has clearly proved that the ability to transmit color to Guernsey milk can definitely be considered a hereditary factor. In order to further encourage breeding for color, a program has been set up of testing the milk of individual cows. This is entirely a voluntary program, but the number of breeders participating in it has proved to be extremely encouraging. It is hoped that more organizations throughout the United States of America will institute programs of this type, because by so doing we will promote the breed through emphasis of one of the superior qualities that milk from our cows possesses. Through the encouragement of the Wisconsin Guernsey Breeders' Association, Bowman Dairy Company of Chicago is now also doing color testing. For the past years the Wisconsin Guernsey Breeders' Association has conducted a color contest at the Wisconsin State Fair. Samples of milk are taken from the Guernseys at the Fair each day. These samples are tested for color and the daily winner is placed in a specially designed stall reserved for the color queen. Large cash prizes are given to winners, and in addition The American Guernsey Cattle Club contributes large jugs for each daily queen.

Golden Guernsey Dairy Co-operative instituted and pioneered the sale of homogenized GOLDEN GUERNSEY milk.

Golden Guernsey Color Queen Contest, sponsored by the Wisconsin Guernsey Breeders' Association, at the Wisconsin State Fair.

With great pride, Werner Wendt, Waukesha, received the Color Queen trophy, from George W. McKerrow, fieldman, at the Golden Guernsey Dairy Co-operative annual meeting. The award was made in recognition of the 1953 Color Contest, during which year 460 Guernsey cows were individually tested for color in milk.

This has proved to be one of the largest single factors for increasing the sale of the trade mark product.

It has for some time been the opinion of our Breed Association that if we intend to do an effective job of selling our trade mark product, it is necessary to do considerable work in the field of sales training. Smaller distributors find it difficult to hire experienced people specifically for this purpose, due to their limited finances. Large operations frequently feel that it is advantageous to have a so-called "outsider" come in for the purpose of doing this work. In recognition of this fact, our State Association has established a sales training program for any of our distributors who are interested in it. Charges are made to the distributor, but despite this fact, there is a constant demand. At the present time we are running an average of two sales courses a week, and have a sufficient number of requests from other distributors to keep us going on this basis throughout the remainder of the year. While we emphasize the sale of GOLDEN GUERNSEY milk, route salesmen are given a good briefing in the processing and manufacturing of all dairy products. It is a reasonably complete course. Working with our distributors in this manner, gives us a close contact with them, and makes them more receptive to contests and promotional programs which we propose. Therefore, our dealer co-operation in the promotion of GOLDEN GUERNSEY milk has been extremely gratifying. At the present time we have contests operating among a number of our distributors, and are also engaged in an outstanding program to increase sales through the stores. This program has increased sales of individual stores by as much as 500 quarts per month. While we appreciate the fact that we cannot expect these sales to hold at that high level after the termination of the program, nevertheless we feel we shall be able to retain a sufficient amount to make the program self-liquidating.

In order to meet the problem presented through the tendency of the consumer to insist upon low fat milk, we were one of the pioneers in the distribution of a GOLDEN GUERNSEY skim milk, or as it is now called, Gurn-Z-Gold. Most milk sold in this state under the Gurn-Z-Gold trade mark is an actual skim, having a butterfat test in the neighborhood of ¼ of 1 per cent. During the year 1953, 1,681,943 units of Gurn-Z-Gold were sold in the State of Wisconsin. It is our policy to place the major portion of our emphasis upon GOLDEN GUERNSEY milk in its whole state, using Gurn-Z-Gold as strictly a secondary product.

In summarizing the entire situation, we feel that we are justified in pointing with pride to our GOLDEN GUERNSEY program. Like many others we have been faced with the problem of holding the sales level we have long enjoyed. Thousands of dollars and considerable effort has been utilized in an endeavor to accomplish this. It is our sincere hope that through our continued endeavor and the continued co-operation of our very fine distributors, we shall soon find ourselves enjoying sales increases.

Alice In Dairyland presents jugs to Color Queens, 1952 Wisconsin State Fair.

Del Crandall, Captain of the Milwaukee Braves, and his family, visit Guernsey Farm of Mrs. Martin Fladoes. All of the Braves used Golden Guernsey milk.

Distributors of GOLDEN GUERNSEY Milk

BOWMAN DAIRY CO.	Chicago, Ill.
BOWMAN FARM DAIRY	Madison, Wis.
CARNIVAL GUERNSEY DAIRY	Algoma, Wis.
CLOVER DAIRY CO.	Chippewa Falls, Wis.
COWAN DAIRY FARM	Oshkosh, Wis.
DECORAH DAIRY	West Bend, Wis.
DELWICHE FARMS, INC.	Green Bay, Wis.
DOLLY MADISON DAIRIES	Eau Claire, Wis.
DOLLY MADISON DAIRIES	La Crosse, Wis.
ESKDALE FARMS	Neenah, Wis.
FISCHL ICE CREAM & DAIRY CO.	Manitowoc, Wis.
GOLDEN GUERNSEY DAIRY CO-OPERATIVE	Milwaukee, Wis.
GUSTAFSON ICE CREAM & DAIRY CO.	Ladysmith, Wis.
LUXERIN FARM	Fond du Lac, Wis.
MILK PRODUCERS ASS'N., INC.	Kenosha, Wis.
PROGRESSIVE DAIRY CO.	Racine, Wis.
RUSSELL CREAMERY CO.	Superior, Wis.

Aldandave Guernsey Farm 48
Anchor Point Farm 21

Badger Breeders 12, 13
Beulah Lane Farm 33
Bomar Farms 37
Bruesewitz, Marlow 14
Bryn Farm 50
Burr Oak Farms 30
Buttergold Guernseys 18

Coulee Country Farm 41
Cozy Nook Farm 32
Crystal Stream Farm 14

Decorah Farm 48
Door-Kewaunee G. B. A. 36

East Lynne Farm 18
Elderbrook Farm 38
Elderwood Farm 28
El Fran's Farm 49
Elm Home Farm 28
Elm Lawn Farm 36
Elverlindale Farm 48
Eskdale Farm ..... 52, III. Cover

Fair Oaks Farms 14
Far View Guernseys 39
Fawndaway Guernseys 33
Fern Hill Farm 43
Four Winds Farm 28
Fox's Guernsey Dairy 20

Gates, Elizabeth & Berry, Myrle 14
Gered Farms, Inc. 35
Glacial Meads Farm 10, 11
Gordondale 43
Grandvu Farms 44, 45

Green Arbor Farm 39
Greenfield Farm 17
Green Valley Farms 22
Guernsey Grove 22
Gusanna Farm 48
Gusanna Farms 49

Happy Acres 22
Hi-Hopes Guernsey Farm 43
Hi-Y Farm 14
Homestead Farm 41
Honaas Bros. 42

Johnson Guernsey Farm 39
Justamere Farms 40

Klode Farm 26
Kuhtzdale Farm 23

La Donna Farm 20
Liberty Farm 14
Locust Crest Farm 49
Lone Acres 23
Lookout Valley Farm ..... IV. Cover
Luxerin ..... II. Cover, 1

Malz Farm 36
Manitowoc County G. B. A. 18
Man Mound Farm 39
Mapelene Guernsey Farm 16
Maple Crest Farm 40
Maple Leaf Farm 32
McKerrow Farms 25
Meadow Brook Farm 39
Melodie Guernsey Farm 32
Moon Farm 40

Nelson Farm 40

Ozaukee County G. B. Co-Op. 48, 49

Pattee, J. R. 14
Phillips Sales and Pedigree Co. 26
Pinecrest Acres 9
Prairie Dale Farms 30
Prairie Edge Farm 14
Premier Dairy Farm 38

Realane Farm 48
Rosedene Guernsey Farm 41

Sauk County 38, 39
Schwoch Bros. 41
Shantituck Farm 49
Sherburne Prairie 42
Southern Wisconsin Breeders Co-Op. 16
Splendor Valley Farm 24
Spring Ridge Farm 30
Sunnydale Farms 31
Sunny Lane Farm 20

Tillybardin Farm 30
Tomah Registered Guernseys 38
Torrey Farm 15
Trempealeau County GBA 46
Tri-State Breeders Co-Op. 47
Troutwater Farm 51
Tuck-A-Way Farm 15

Vanity Farm 46
Vernon County GBA 17

Waukesha County 19-34
Weg Acres 33
Wern Farms 29
Willow Brook Farm 27
Wisconsin G. B. A. 2-9
Wunsch & Sons, Hugo E. 40

Members Of The Wisconsin Guernsey Breeders' Association

See index page 5 for reference to display advertising of members

BARRON COUNTY

Christ Alton, R. 4, Rice Lake
Walter Alton, R. 4, Rice Lake
Ellis Amdahl, R. F. D., Dallas
Emmett Amdahl, R. F. D., Dallas
Isaac Anderson, R. F. D., Chetek
Henry Bandli, R. 4, Rice Lake
James Bandli, Rice Lake
Ray Bartlett, R. R., Barron
Eric Berg, Barron
Frank Borman, R. F. D., Cumberland
Marguerite & Laura Brown, R. 1, Barron
Anton Brunclik, R. 2, Birchwood
Helen Brunclik, R. 2, Birchwood
William Brunclik, R. 2, Birchwood
C. L. Christenson, R. 2, Barron
Albert Dusel, R. F. D., Amery
Vernon Eggen, R. 1, Barron
Alfred Fischer, R. F. D., Cumberland
Alfred Fischer, Jr., R. F. D., Cumberland
Roy Gagner, Brill
John Glezendanner, R. 2, Barron
Gottlieb Gonske & Son, R. 2, Rice Lake
James Gonske, Rice Lake
A. J. Gustafson, R. F. D., Rice Lake
Willard Gustafson, R. F. D., Rice Lake
Jergen M. Hagen, R. 1, Barron
Albert Halvorson, Canton
Donald Halvorson, R. F. D., Dallas
Lawrence Halvorson, R. 4, Rice Lake
Mrs. Rena Halvorson & Son, R. 4, Rice Lake
Freeman Hammons, Clear Lake
Jack Hanson, R. 1, Barron
Woodrow Haugen, R. 2, Barron
Frank Havelka, R. F. D., Rice Lake
Heider Bros., R. 2, Birchwood
Walter Hellendrung, Prairie Farm
Ernest Hoff, Barron
Lewis Hoff, R. 1, Barron
Laurence Hollen, R. F. D., Prairie Farm
Frank Kahl, R. 2, Barron
Harris Kahl, R. 2, Barron
Howard Kahl, Prairie Farm
Norman Kahl, R. 2, Barron
Leo S. Kent, R. F. D., Birchwood
Harold Kringle, R. 2, Barron
Harold LeJeune, Poskin
Bert Leonard, Brill
Joe Lewis, R. 2, Birchwood
Everett Lilly, R. 1, Barron
Hayden Matthys, R. 2, Barron
Maynard Matthys, Barron
Walter Matthys, 44 S. 10th St., Barron
George McElroy, R. 2, Barron
Clyde McKee, R. 1, Hillsdale
Herbert Melbye, R. F. D., Cameron
H. W. Melbye, R. F. D., Cameron
Albin Oftendahl, R. F. D., Cameron
Bernard Olson, R. F. D., Chetek
Ray Overby, R. F. D., Chetek
Gust Peterson, R. F. D., Almena
Clarence Poulter, R. F. D., Cumberland
Glen Poulter, R. 2, Clayton
Raymond Poulter, Cumberland
Mrs. Peter Quam, Barron
Martin Rocknian, Barron
Morton Shearer, R. 2, Cumberland
Jack Stabel, R. 4, Rice Lake
T. R. Stewart, Clear Lake
Ludvig Svea, Barron
Thompson Bros., R. 1, Barron
Emil Toft, R. F. D., Cumberland
Harry Vruwink, County Agent, Barron
Rawlin Weisner, R. 2, Birchwood
Herman Williams, Barron
Lyle Williams, R. 1, Hillsdale

BAYFIELD COUNTY

Russel Aiken, R. 1, Bayfield
LaVern Anderson, Herbster
Ted Badeen, Port Wing
Jake Beeksma, Herbster
Minne Beeksma, Herbster
Onne Beeksma, Herbster
Opie Beeksma, Herbster
Thomas Beeksma, Herbster
Edward Betzold, R. 1, Bayfield
John M. Black, Bayfield
Carl Christenson, Port Wing
Walter Clausen, Port Wing
Clayton Dana, Herbster
John A. Drinville, Bayfield
George Elefson, Port Wing
Gabriel Hegbloom, Iron River
Ade Heikkinen, R. 2, Washburn
John Hoefling, Port Wing
George Holavetz, R. 2, Mason
H. J. Hougas, Iron River
August Johanik, Moquah
Charles A. Johnson, Iron River
Herbert Johnson, Port Wing
John Kaseno, Cornucopia
Dr. Joseph B. Kleinhans, 765 Oakwood Blvd., Chicago 15, Illinois
William Larson, Herbster
Joseph Michalides, Port Wing
Pertide Omstad, Iron River
Fred Peterson, R. 1, Bayfield
Frank Santala, Washburn
George Stephans, Port Wing

CALUMET COUNTY

Elmer Federwitz, R. 1, Chilton
Clarence Geiser, R. 2, Chilton
Gilbert F. Hansen, R. 2, New Holstein
John Koft, R. 2, Chilton
Allen Lintner, R. 1, Chilton
Earl Lintner, R. 3, Chilton
Howard Sattler, R. 1, Malone
Art Stanelle & Son, R. 1, Forest Jct.
Mitchell Stanelle, R. 1, Forest Jct.
Albert Steffes, R. 2, Chilton
Edgar Steinbach, R. 1, Forest Jct.
John F. Steinbach, R. 1, Brillion
Joe Zitzelberger, R. 2, Chilton

DODGE COUNTY

Herman Bilke, 212 Haskell, Beaver Dam
Donald Clough, R. 2, Beaver Dam
Robert Clough, R. 2, Beaver Dam
Martin Fischer, Jr., R. 3, Mayville
Leon Frey, R. 2, Watertown
Henry Haas, R. 4, Beaver Dam
Edwin Keel, R. 2, Beaver Dam
Edwin Krahn, R. 1, Juneau
Fred Kuiper, R. 2, Beaver Dam
Allen Machkovich, R. 1, Beaver Dam
Ray McFarland & Sons, R. 7, Watertown
John Pattee, Beaver Dam St., Waupun
Frank Schmidt, R. 1, Brownsville
Clarence Schwoch, R. 2, Beaver Dam
Leonard Steinhorst, R. 3, Beaver Dam
Clarence Strohschien, R. 2, Beaver Dam
Harry Welsh & Son, R. 4, Beaver Dam

DOOR-KEWAUNEE COUNTY

Oscar W. Berg, R. 2, Algoma
Stanley Blahnik, R. 2, Algoma
Harry Coisman, R. 6, W. Sturgeon Bay
Allen H. Erickson, Baileys Harbor
Jos J. Halada, Jr., R. 2, Algoma
Lawrence Harman, R. 2, Algoma
Melvin Hoffman, R. 4, W. Sturgeon Bay
James Hruska, R. 3, Luxemburg
Orville Ihlenfeldt, R. 1, Luxemburg
William Jarman, R. 3, Sturgeon Bay
William H. Moore, R. 4, W. Sturgeon Bay
William Nelson, R. 5, W. Sturgeon Bay
Ervin P. Pflughoeft, R. 2, Algoma
Ambrose Piper, R. 4, W. Sturgeon Bay
Arthur W. Stieglitz, Baileys Harbor
Renatus Stuebs, R. 3, Kewaunee

DOUGLAS COUNTY

William Goddard, R. 2, South Range
Robert Hendrickson, Sta. B, R. 1, Superior
Andy Holsclau, Patzau
Lewis James, Foxboro
Frank Kantarowski, Foxboro
Aage Knudsen, Box 53, Foxboro
Chris Moen, Patzau
Eugene O'Brien, Foxboro
Lloyd Rounsville, Poplar
Karl Schimenek, Wentworth
Marshall Soyring, Sta. B, R. 1, Superior
Horton Strom, Wentworth
Wesley Thompson, Foxboro

DUNN COUNTY

Charles A. Algiers, R. 6, Menomonie
Joe Cramer & Son, R. 2, Menomonie
John P. Dale & Sons, R. 2, Menomonie
Neil Govin, Rusk
Boyd Harshman, Elk Mound
Honaas Bros., R. 2, Elk Mound
Malvin House, R. 6, Menomonie
George Peterson, Wilson
John Stallman & Sons, Elk Mound
Henry Stevenson, R. 6, Menomonie
James L. Wildner, R. 3, Menomonie

EAU CLAIRE COUNTY

Fred Bischoff, R. 1, Osseo
Marlow Bruesewitz, Fall Creek
A. N. Carlson, R. 2, Augusta
V. L. Dickinsen, Augusta
Henry Langdell, R. F. D., Eau Claire
Walter Lebeis, Chippewa Falls
Fred Rossow, R. F. D., Eau Claire
Seldon Russell, R. 2, Augusta
Ralph Schiffer, R. 2, Eau Claire
Mason Scott, R. 1, Osseo
Kermit Stallman, R. F. D., Eau Claire
Earlen Strey, R. 2, Augusta
Elwin Tarr, New Auburn
Gerald Turney, R. 5, Eau Claire

FOND DU LAC COUNTY

Charles Balson, R. 1, Fond du Lac
Clyde Bellmer, R. 1, Fond du Lac
Herman Beyer, R. 1, Malone
Elmer Boch, R. 1 Malone
Kenneth Boch, R. 1, Malone
Arthur Chapin, R. 2, Brandon
Dan Costello, R. 2, Fond du Lac
James Costello, R. 2, Fond du Lac
Melvin Furlong, R. 2, Campbellsport
Ralph Heus, R. 2, New Holstein
Charles L. Hill, Rosendale
John Hill, Rosendale
Clarence Hintz, Rosendale
Joe Kitchen, R. 1, Eldorado
Bernard Kloosterbaer, R. 1, Waupun
Earl Krohn, Brandon
Elmer Michels, R. 3, Fond du Lac
Weldon Peterson, R. 1, Malone
Armand Rather, R. 1, Malone
J. Edward Schneider, Ripon
Clarence Seehaver, R. 2, Ripon
Bernard Sheridan, R. 3, Fond du Lac
Clarence E. Sheridan, R. 3, Fond du Lac
Mark Strobel, R. 2, Campbellsport
Vernon Thelke, R. 2, Ripon
Joseph Walenbach, R. 2, Fond du Lac
Theo. Welles, Rosendale
Robert Wepner, R. 2, Ripon

FOX RIVER VALLEY

Baumgartener Bros., Wrightstown
Delmar Buttles, R. 1, Black Creek
Wendell Deitz, Greenville
John Frederichs, R. 1, Appleton
Melvin Haferbecker, R. 2, Appleton
Orville Handschke, R. R., New London
Jamison Bros., R. 1, Appleton
Charles Jenkins, R. 1, Seymour
Elmer Kimball, R. 1, Seymour
Victor Leppla, R. 1, Appleton
Emory Meitz & Son, R. 1, Appleton
Oscar Miller, R. 1, Black Creek
Norman Miller & Son, R. 1, Seymour
Jerome Pamperin, R. 5, Green Bay
Donald Pennings, R. 1, Appleton
Roman Sachs, R. 1, Seymour
Theo. A. Schmidt, Greenville
Elmer Spaude, R. 1, Seymour
Louis Suttner, R. 1, Appleton
Ray Ver Couterin, R. 1, Seymour
Wendt Bros., R. 1, Seymour

IOWA COUNTY

Harry Bennett, Dodgeville
Tony Bock, Dodgeville
Donald Bryant, Arena
Paul Buchner, Spring Green
Edgar Gibbon, Rewey
Harold Grunewald, Livingston
Gerald Harris, Dodgeville
Parmley Harris, Mineral Point
Calvin James, Livingston
Quinton Johnston, Montfort
Roland Jones, Mineral Point
Paul Knebel, Rewey
Burdette Knight, Arena
Harland Knight, Arena
C. H. Knudson, Dodgeville
Leix & Clifton, Montfort
Lawrence McIntosh, Spring Green
Frank Metcalf, Spring Green
Mueller & Jones, Montfort
Edw. Mueller, Livingston
Robert Predeaux, Dodgeville
Chas. E. Roberts, Arena
Harold Roberts, Sauk City
Geo. Rossing, Avoca
Jack Schaff, Mineral Point
Gerald Stenerson, Dodgeville
Fritz Stratman, 114 Madison St., Dodgeville

JACKSON COUNTY

James Benrud, Melrose
Roger Benrud, Melrose
Mike Bowler, Black River Falls
Ted Bunde, Black River Falls
Archie Burnett, Hixton
Douglas Curran, Black River Falls
Stanley Dettinger, Hixton
Claire Enerson & Son, Alma Center
Ray Hurlburt, Black River Falls
Phillip Merril, Taylor
Carl Messelt, Black River Falls
Robert Mosley, Hixton
Douglas Muiry, Taylor
Loyde T. Nehring, Taylor
Carlyle Nordstrom, Melrose
Dorrance Stolts, Hixton
Glen Stubrud, Black River Falls
Mahlon Stubrud, Black River Falls
Robert Zamrzla, Black River Falls

JEFFERSON COUNTY

Emil Anderson, R. 2, Stoughton
Sanford Anderson, R. 1, Cambridge
Edgar Armstrong, R. 1, Ft. Atkinson
Harry J. Becker, 404 Grant St., Ft. Atkinson
Wilbur M. Becker, R. 1, Ft. Atkinson
Carl E. Berge, R. 1, Stoughton
William Boese, R. 2, Ft. Atkinson
Paul Brandel, R. 3, Ft. Atkinson
Alf Brickson, 205 S. Third St., E., Ft. Atkinson
Clarence Carroll, R. 1, Milton Jct.
LaVerne F. Cloute, R. 1, Ft. Atkinson
Clarence Draeger, R. 2, Ft. Atkinson
Leroy Egre, R. 2, Cambridge
Arthur C. Erdman, R. 1, Ft. Atkinson
Louis Erdman, R. 2, Jefferson
William Erdman, R. 1, Ft. Atkinson
Perry Evenson, R. 1, Ft. Atkinson
Stuart Fleming, R. 3, Ft. Atkinson
Arnold Furseth, R. 3, Stoughton
Walter Furseth, R. 1, Stoughton
Georgeson Bros., R. 1, Madison 4
Oscar Groven, R. 1, Stoughton
George Gruenert, R. 2, Ft. Atkinson
Edwin Hanson, R. 3, Edgerton
Clement D. Haswell, R. 2, DeForest
Warner Heitz, R. 1, Ft. Atkinson
Maynard Helle, R. 2, Jefferson
Thomas W. Hensel, R. 1, Cambridge
Ainsley Hippe, R. 3, Edgerton
Hoard's Dairyman Farm, R. 1, Ft. Atkinson
Philip E. B. Hoffman, R. 2, Deerfield
Watler Hupke, R. 3, Ft. Atkinson
Donald L. Ingraham, R. 2, Stoughton
Jahnke Bros., R. 1, Ft. Atkinson
Jones Dairy Farm, R. 2, Ft. Atkinson
Matt Kaare, R. 1, Cambridge
E. H. Kiesling, R. 2, Jefferson
Maynard Kiesling, R. 1, Ft. Atkinson
Elmer G. Kunz, R. 3, Ft. Atkinson
W. G. Kunz, R. 3, Ft. Atkinson
Alfred Kutz, R. 3, Whitewater
Walter Larsen, Jr., R. 2, Cambridge
Earl LeBlond, R. 2, Ft. Atkinson
Harold Lemke, R. 2, Ft. Atkinson
Howard Martinson, R. 2, Ft. Atkinson
Robert McIntyre, R. 3, Ft. Atkinson
Orrin Mode, R. 3, Ft. Atkinson
Otis Moe, R. 1, Ft. Atkinson
Roe Nicholas, R. 1, Whitewater
Will Northey, R. 1, Ft. Atkinson
Lawrence Onsrud, R. 3, Stoughton
Peter Peterson, R. 1, Cambridge
Robert Plumb, R. 1, Cambridge
Glen Reynolds, R. 2, Ft. Atkinson
Wesley Salverson, R. 4, Madison
Charles B. Saunders, R. 2, Edgerton
William Scherwitz, R. 3, Ft. Atkinson
Schlesner Bros., R. 1, Johnson Creek
Warren Schmeling, R. 1, Edgerton
Fred Schwemmer, R. 3, Ft. Atkinson
Roy Segebrecht, R. 3, Stoughton
Robert Skaar, R. 3, Stoughton
Irving Smith, R. 2, Cottage Grove
Herbert Smithback, R. 2, Cambridge
William Splinter, Jr., R. 1, Milton Jct.
Carl Swalheim, R. 1, Cottage Grove
Walter Tratt, Whitewater
Nordahl B. Veum, R. 2, Cambridge
Paul Westphal, R. 1, Ft. Atkinson
Norman Whitney, R. 1, Ft. Atkinson

JUNEAU COUNTY

W. H. Barnes & Sons, New Lisbon
Louis Brux, Mauston
Frank Gorham, Camp Douglas
Herman Gugdahl, New Lisbon
Ed Larsen, Nekoosa
S. T. Peterson, Camp Douglas
William Westerfeldt, Mauston
M. L. Witz, New Lisbon
Tom Wright, Mauston

LA CROSSE COUNTY

Alfred Bringe, Holmen
K. O. Gaarder, Holmen
Wilfred Garbers, West Salem
George Gensch, West Salem
C. D. Griswold, West Salem
Wilbur Hauser, West Salem
Henry Holte, Coon Valley
L. E. Jewett, West Salem
Ludwig Johnson, West Salem
Elmer Larson, 1326 Kane St., La Crosse
L. T. Lee, Holmen
Russell Lee, Holmen
Ed. Lemke, R. 2, La Crosse
Bernard Nehls, R. 1, La Crosse
Ervin Nuttleman, West Salem
Harvey Nuttleman, R. 1, West Salem
Norbert Nuttleman, R. 1, West Salem
Ed. Oldenberg, West Salem
Harvey Pischke, Bangor
Bernard Pralle, Onalaska
Burton Radcliff, Mindoro
F. J. Ranney, West Salem
Raymond Rhodes, West Salem
Earl Rhyme, West Salem
Robert Rhyme, West Salem
Edgar Schilling, Bangor
Melvin Schomberg, R. 1, West Salem
Milton Schwier, R. 2, La Crosse
A. L. Sprehn, Bangor
Robert Sprehn, Bangor
Fred Wehrs, Jr., West Salem
Duane E. Young, West Salem
O. W. Young, West Salem
Vilas E. Young, West Salem

MANITOWOC COUNTY

Donald & Sig Berg, R. 1, Manitowoc
Oley E. Berge, Valders
Orin, Selma & Irene Berge, Valders
Urban Brunner, R. 4, Manitowoc
Peter & Herman Christel, Valders
Lawrence G. Fisher, Valders
Waldo Graf, R. 2, Kiel
Wilmer Graf, R. 1, Kiel
Charles Hansen, Kiel
Albert Marken, Valders
Ed McNulty, R. 1, Newton
Elton Morgan, Cato
George Morgan, Cato
William Morgan, Cato
Roman Niespodzany, R. 3, Manitowoc
John Pritzl, Cato
Norbert Pritzl, Cato
Philip Schaefer, R. 1, Two Rivers
Fulton Smith, R. 1, Manitowoc
Elmer Voigt, R. 2, Reedsville
Victor Voigt, R. 2, Reedsville
Walter Woepse, R. 3, Manitowoc

MARATHON COUNTY

Antony Albrecht, R. 1, Athens
Wilber Becker, R. 1, Colby
Peter Brzezinski, R. 2, Hatley
Howard Erickson, Athens
Morris Erickson, Athens
Lenord Hamann, Hamburg
George Hopperdietzel, Athens
Fred Justman, R. 1, Stratford
Roland Lane, R. 1, Wausau
John Lang, R. 4, Marshfield
Erwin Mueller, Athens
Gilbert Ninnemann, R. 2, Wausau
William Oestrreich, R. 1, Wausau
Emanual R. Romang, Athens
Ervin Saeger, R. 5, Merrill
Ervin Schmidt, Stratford
Schmutzler Bros., R. 2, Wausau
Helmuth Tapper, R. 2, Wausau
Anton Thorpe, Aniwa
Norman Wirsig, R. 2, Colby

MARINETTE COUNTY

Carl Anderson, R. 2, Peshtigo
Emil Blankenschien, Box 397, Green Bay
Melvin Cherry, R. 1, Wausaukee
Sam Hardin, R. 2, Wausaukee
Ed Johnston, R. 1, Peshtigo
Nathan Joy, R. 1, Peshtigo
Tom Joy, Jr., R. 1, Pound
Mike Migas, R. 1, Wausaukee
Nick Migas, R. 1, Wausaukee
James Ohlfs, R. 1, Crivitz
Howard Olson, R. 1, Porterfield
Neal Peck, R. 1, Peshtigo
Charles Schneider, R. 1, Peshtigo
Leonard Thelssen, R. 1, Porterfield
William Walk, R. 2, Marinette
John Weber, R. 2, Crivitz
Asa Weed, R. 1, Porterfield
Frederick A. Welty, R. 1, Crivitz

MONROE COUNTY

Ed Anderson, R. 2, Norwalk
Joseph Blaskey, Tomah
George W. Brueggen, Cashton
Kenneth Carlisle, Sparta
John Clay, Jr., Tomah
Charles Fiedler, Tomah
John Ford, Wilton
Austin P. Frye, Sparta
Gerald Green, Sparta
Glenn Hubbard, Norwalk
Roy Jacobs, Sparta
Leo Kowitz, Norwalk
Loren Kowitz, R. 1, Norwalk
Harold Markham, Sparta
Dale Purdy, Tomah
Floyd Purdy, Tomah
Arthur I. Rehberg, Tomah
Bernard Steinhoff, Wilton
George Steinhoff, Wilton
Henry Steinhoff, Wilton
Fred Thurow, Wilton

OZAUKEE COUNTY

Aring Farms, Thiensville
Erwin A. Bartell, Cedarburg
Allen Bassett, Fredonia
Robert & Elmer Bauernfeind, 8120 W. Brown Deer Rd., Milwaukee
Albian Behrens, Grafton
Edmund Burhop & Son, Grafton
Alfred Clausing, Cedarburg
Elmer Clausing, Cedarburg
Herbert Clausing, Grafton
Ray Clausing, Thiensville
Roland & Milton Clausing, Grafton
Adolph Dobberfuhl, Thiensville
Walter Ernst, Saukville
Edward Frauenheim, Random Lake
Oscar Frauenheim, Random Lake
William Frauenheim, Random Lake
Alfred Herrmann, Saukville
Waldemar Hilgendorf, Thiensville
Alvin Hintz, Cedarburg
Irvin Holzhueter, West Bend
William Hovener & Gerhard Clasen, Grafton
Fred Kaul, Grafton
Allen Krueger, R. 2, Cedarburg
Walter J. Lueder, Cedarburg
Dr. A. E. Moats, Cedarburg
William Moldenhauer, Grafton
Louis Phillips, Cedarburg
Erwin Rauh, Slinger
Erwin J. Riemer, Cedarburg
Werner F. Riemer, Thiensville
Carl Schoeni, Huburtus
Monroe Schoessow, Cedarburg
Fred Stauske, Cedarburg
Fred Timpel, Grafton
Leo Van de Boom, Saukville
William Vocke, Grafton
Herman Wiechmann, Jr., Cedarburg
Martin Wiepking & Son, Cedarburg
Theo. Wilde & Son, Thiensville
William Wulff, West Bend
Herbert Zirtzlaff, Cedarburg

PIERCE COUNTY

Paul Bjerking, Beldenville
Hilmer Christopherson, Beldenville
H. O. Churchill, Rock Elm
Gordon & Melvin Ely, Beldenville
Henry O. Hanson, Spring Valley
Arlo Holman, Baldwin
Gehart Iverson, Beldenville
Glen S. Johnson, R. 3, Ellsworth
Harley Rudesill, Baldwin
Milton Stewart, Roberts
Ed Wild, Elmwood
George Wild & Son, Elmwood

PORTAGE COUNTY

Harold Axtell, R. 3, Waupaca
Walter Braun, R. 1, Wisconsin Rapids
Roy Burhopp, Marshfield
Anton Domaszek, R. 1, Amherst Jct.
Eugene Domaszek, Amherst Jct.
Raymond Domaszek, Amherst Jct.
Walter Domaszek, Amherst Jct.
D. F. Gates, Amherst
Harold F. Gates, R. 4, Stevens Point
Clarence Gordon, Iola
LeRoy Gordon, Nelsonville
Dr. C. L. Lee, Iola
E. L. Leppen, Amherst Jct.
Ernest Leppen, Amherst Jct.
Louis Loberg, Nelsonville
Oscar Loberg, Nelsonville
Ripley Newby, 305 Wyatt Ave., Stevens Point
Leonard O'Keefe & Sons, Stevens Point
Nick Pionkowski, R. 1, Amherst Jct.
Charles Steffanus, R. 2, Stevens Point
Martin Steffanus, Custer
Art Uher, Junction City
Francis Wysocki, Custer

PRICE COUNTY

Frank Bejcek, Sr., Luger Rt., Phillips
Roy Bodenburg, Luger Rt., Phillips
Carl Hartway, Park Falls
Clinton Hartway, Park Falls
Roy Halberg, Butternut
Frank Jasurda, Route 1, Phillips
John Markley, Kennan
Clayton Olson, Butternut
Frank Salek, R. 2, Phillips
Harold Tegen, Kennan
Charles Tingo, Luger Rt., Phillips
Vincent Zellinger, R. 2, Phillips

RICHLAND COUNTY

Paul Bee, R. 3, Richland Center
Earl Braithwaite, Gillingham
John Burnham, Lone Rock
George & Glen Clark, R. 4, Richland Center
Joseph Drone, R. 1, Muscoda
Rollin Fogo, R. 3, Richland Center
Bernard Granger, R. 2, Yuba
Everett Gray, Viola
J. M. Heidenreich, R. 2, Yuba
Ross Hocking, Viola
Melvin Jacobson, R. 1, Richland Center
P. G. Kidd, R. 2, Yuba
Sam Marshall, R. 2, Yuba
L. J. McBain, Gillingham
Arland McKittrick, Soldiers Grove
Cecil & Carolyn Miller, Viola
James Muldowney & Son, R.4, RichlandCenter
Jack & Bill Smith, R. 4, Richland Center
G. L. Spangler, R. 2, Yuba
Sylvester Subera, R. 3, Richland Center
Eldon Walter, Viola
Gayman Wanless, R. 2, Viola

ROCK COUNTY

G. I. Bollerud, R. 2, Milton Jct.
Frank Campbell, County Agent, Court House, Janesville
Owen Clemans, R. 3, Janesville
R. A. Dougan, R. 3, Beloit
Leon Edmunds, R. 4, 16 E. Badger Rd., Madison 5
James Elphick, 308 Prince St., Whitewater
C. Inman Gilbertson, Clinton
J. Paul Green, Milton Jct.

Mr. and Mrs. C. E. Hacklander, 2200 Pulaski Rd., Chicago 23, Ill.
Gordon L. Hill & Son, R. 1, Janesville
Frank Kersten, R. 4, Janesville
Ed. Lund & Sons, R. 1, Brodhead
Donald Pett, Milton Jct.
Curtis Pierce, R. 1, Edgerton
Wilfred Roe & Son, R. 3, Whitewater
Donald W. Rowald, R. 3, Evansville
Harlin Watson & Son, R. 1, Edgerton
Ivan Woodman, R. 1, Janesville

RUSK COUNTY

Ed Adams, Conrath
Bjarne Alstad, R. 1, Ladysmith
Erle Barber, Ladysmith
Evart Baughman, Sheldon
Lyman Brainerd, Bruce
Nimrod Clark, R. 3, Ladysmith
Harold Clausen, Bruce
Gerald Coggins, Ladysmith
Roland Coggins, Ladysmith
L. F. Cooper, R. 1, Ladysmith
Lloyd Dearhamer, Weyerhauser
B. W. Eke, Bruce
James Emmons, Conrath
Arnold Evjen, Tony
Calmer Evjen, Glen Flora
Jacob Evjen, Glen Flora
Leslie Evjen, Glen Flora
Charles Fenton, R. 1, Ladysmith
Manly Fetting, Bruce
Robert Gerberding, Sheldon
Floyd Graves, Bruce
Sherman Heath, R. 3, Bruce
Tom Heath, Tony
Lester Hilten, Bruce
Ely Hletko, Ladysmith
William Holmes, Bruce
Earl Hook, Ladysmith
Edwin Howard, Bruce
Edward Johnson, Glen Flora
John Johnson, Glen Flora
Oswald Johnson, Glen Flora
Vernon Johnson, Bruce
Albert Kernwein, Bruce
Max Klotz, Sheldon
John Kmosena, R. 1, Ladysmith
C. E. Kobliska, Weyerhauser
George Kolar, R. 2, Sheldon
Steve Kuchta, Ladysmith
Fred C. Ladd, Ladysmith
Clarence Leonhard, Tony
Frank Leonhard, Tony
Richard Leonhard, Tony
Jack Long, Glen Flora
Seth Loomis, Ladysmith
Lyall MacArthur, Bruce
Levi Mautner, Tony
Ezra McCann, Sheldon
Ed Meyer, Sheldon
Robert Muehlberg, Tony
Charles Nielsen, R. 1, Ladysmith
DeWalt Orme, R. 1, Ladysmith
Leslie Orme, Ladysmith
Elmer Osbourne, R. 1, Ladysmith
Donald Paulson, Bruce
Philip Pearson, Glen Flora
Alvin Peck, Bruce
Frank Perkovich, R. 1, Ladysmith
Earl Phetteplace, R. 1, Sheldon
Stanley Poplawski, Weyerhauser
Walter Radka, R. 1, Ladysmith
Reichel Bros., Bruce
D. R. Reynolds, Sheldon
Earl Riphenburg, Sheldon
Ross N. Root, Ladysmith
Ike Ryall & Son, Bruce
William Schmidt & Son, Bruce
Henry Schmitz, Bruce
Ed Shimko, Ladysmith
Jens Sieck, Bruce
Ray Stark, Tony
Fred Strahm, R. 1, Ladysmith
Virgil Sweet, Sheldon
Guy Tatro, Bruce
Frank Tiegs, Bruce
R. Tripiet, Bruce
C. Van Doorn, Tony
G. L. Van Patter, Glen Flora
Harold Van Patter, Glen Flora
Vernon Vaughn, Conrath
John Vojtasek, Ladysmith
Andrew Voldberg, Glen Flora
Robert Wagner, Sheldon
George Ypma, Tony
Robert Zebro, Bruce

SAUK COUNTY

Herman Doering & Son, Baraboo
Leo Gasper, R. 4, Baraboo
Jessie Gibeaut, La Valle
Lawrence Hoadley, Baraboo
Herbert Hochmuth, La Valle
Arthur Hyzer, Reedsburg
Theodore Jaquisch, Loganville
Glen Johnson, Baraboo
Carl Kraemer, Reedsburg
Alvin Luehrs, Rock Springs
Walter Mortimer, La Valle
Kieth Mulliken, La Valle
Dr. O. V. Pawlisch, Reedsburg
William C. Schlutter & Son, Reedsburg
Gerhert Schuette, Reedsburg
Rove Shultis, Jr., R. 1, Reedsburg
Cecil Smith, Baraboo
Edward Steinhorst, Rock Springs
Harry Steinhorst, Rock Springs
Willis Stittleburg, La Valle
Richard Strike, Reedsburg
Martin Weirich & Son, Baraboo
C. W. & Earl Wichern, Baraboo

SHEBOYGAN COUNTY

Elmer Bubolz, R. 1, Sheboygan
John Fett, R. 1, Plymouth
Ed. Frauenheim, R. 1, Random Lake
O. R. Frauenheim, R. 1, Random Lake
William Frauenheim, R. 1, Random Lake
Martin Hoppert, R. 3, Sheboygan
Edward Johanning, R. 1, Plymouth
Roland Kraemer, R. 1, Cascade
Alex Lubach, R. 1, Adell
Edward Markwardt, R. 2, Sheboygan
William Osius, R. 2, Plymouth
Herman Roerdink, R. 1, Cedar Grove
Melvin Rortvedt, R. 3, Plymouth
Norman Schierstedt & Son, R. 1, Plymouth
Ervin Schmidt, R. 1, Cleveland
George Thackery, R. 1, Glenbeulah
Chester Wessel, Glenbeulah
Harvey Wunsch, R. 1, Sheboygan
Leslie Wunsch, R. 1, Sheboygan

SOUTH EAST DISTRICT

John Bomleny, Salem
J. Frank Bradley & Son, Franksville
Richard Davis, Wilmot
Charles Dosemagen, Union Grove
Harold Foulke, R. 1, Bristol
Golden Prairie Farm, Union Grove
Allen Kirchner, R. 1, Bristol
Lloyd Knigge, Silver Lake
T. M. Lawler, Cooper Road, Kenosha
Eugene Marsh, Bristol
Charles North, R. 1, Burlington
Harry North, R. 2, Burlington
Clair P. Nourse, 4425 W. Oakwood Road, Milwaukee 14
J. H. Posch, Trevor
St. Bonaventure High School, Sturtevant
Spring Meadow Farm, Twin Lakes
William Stockman, Twin Lakes
Roscoe Torrey, R. 1, Bristol
Lawrence Zirbel, Union Grove

SOUTH WEST DISTRICT

Louis Bierman, Platteville
Clifford Bourett, Livingston
Burdette Dobson, Livingston
John Gates, Livingston
Fred J. Glanville, 2030 Church St., Wauwatosa
Henry Gray, Cuba City
Gerald Harris, Dodgeville
James Harris, Mineral Point
Parmley Harris, Mineral Point
Loren Matthews, Livingston
Ralph Matthews, Platteville
Robert Moon, Fennimore
Edward Mueller, Livingston
Guerdon Mueller, Platteville
Ben Nelson, R. 1, Platteville
James O'Conner, Lancaster
A. O. Oleson, Montfort
Platteville State Teachers College (Agr. Dept.), Platteville
Guy Rawson, Platteville
Lupton Rawson, Platteville
Dale Rundell, N. 4th St., Platteville
Richard Rundell, Livingston
Lance Scadden, Hazel Green
Leo Steinel, Bagley
Byron Stephens, Platteville
Roger Walker, Lancaster
Merrill Weittenhiller, Livingston
Will C. Weittenhiller, Platteville
Orville Whitaker, Platteville
Elmer Wilkins, R. 5, Platteville
Neal Wilkins, Liberty Farm, Lancaster
Leo Zenz, Lancaster

TAYLOR COUNTY

Mike Baumgartner, R. 2, Medford
Frank Dubiak, Lublin
Earl Hartwig, R. 1, Medford
Kenneth Hein, Rib Lake
Frank Kelly, Westboro
Joseph C. Kress, R. 1, Medford
Ray McNeely, Loyal
Rose Meyer (Mrs.), Sheldon
Gunnar Nelson, Westboro
Robert Sackman, Medford
Theo. Schwoch, Jr., Stetsonville
Glen Sherfield, Westboro
Mike Tkachuk, Lublin
Eric Werner, R. 2, Medford

TREMPEALEAU COUNTY

Norval Anderson, Galesville
Leslie Becker, Galesville
Leo Betz, Galesville
Phillip Dahl, Blair
Ralph Emmons, Galesville
Orville Evenson, Ettrick
Donald Hardie, Blair
Walter Herman, Galesville
Curtiss R. Maloney, Strum
Tom Mattson, Blair
Miles McKeeth, Galesville
Amos E. Nehring, Whitehall
Marshall Nehring, Trempealeau
Vernon Nehring, Whitehall
Leonard Oines, Galesville
Norman Oines, Galesville
Blaine Paulson, Melrose
Peter Speerstra, Jr., Whitehall
Peter Speerstra, Sr., Whitehall
Cedric Suttie, Galesville
Maurice Wongen, Blair
Bernard C. Wood, Galesville

TRI COUNTY

John Ellis, Endeavor
Frank Harrison, Endeavor
Eldon Parrott, Endeavor
Sam Skinner, Endeavor
George E. Zamzow, R. 2, Portage

VERNON COUNTY

Roger Andrews, R. 2, La Farge
Leonard Cass, R. 1, Viroqua
Earl Christianson, Soldiers Grove
E. J. Dahl, R. 2, Viroqua
Ivan Fortun, R. 4, Viroqua
Art Gronning & Son, Westby
Clarence Hall, R. 5, Viroqua
Chris & Hilmer Hanson, R. 1, Viroqua
Harold A. Hanson, R. 3, Viroqua
Harry Jacobson, R. 2, Viroqua
William Jacobson, R. 2, Viroqua
Melvin O. Kingslein, R. 1, Viroqua
Frank Malin, Genoa
Philip Malin, Genoa
Walter McClurg, R. 5, Viroqua
Arthur R. Miller & Sons, Stoddard
Vivian Nerison, Westby
John Overbo, R. 5, Viroqua
Ida Patterson, R. 3, Viroqua
Renzdale Farm, Westby
E. W. Schelling, Viroqua
Hans Sherpe, R. 2, Westby
Kenneth Skrede, Readstown
Nick Skrede, Readstown
Albon Sordahl, Viroqua
Edwin Swenson, R. 5, Viroqua
Hjalmer Theige, Westby
Tri-State Breeders Co-op, Westby
Clifford Umberger, Genoa
Kermit Veum, Westby
Robert W. Wood, R. 2, Westby

WALWORTH COUNTY

J. R. Allan, Lake Geneva
Jim Beattie, Elkhorn
Beulah Lane Farm, East Troy
Lloyd H. Holt, R. 1, Elkhorn
Broer Immega, Elkhorn
Allan Johnson, R. 2, Elkhorn
Lookout Valley Farm, Lake Geneva
Charles Miske, R. 1, East Troy
Neal Morgan, R. 2, Burlington
Curtis Orchard, Eagle
Marx Peterson, R. 3, Elkhorn
Lloyd Pett, Troy Center
Fred Proctor, R. 3, Elkhorn
Vern Reuter & Sons, Walworth
Roy Sanders, R. 6, Elkhorn
Ernest Schwabe, R. 2, Elkhorn
Ralph Tennant, R. 2, Burlington
Walter Tratt, Whitewater
Elbert Twist, Lake Geneva

WAUKESHA COUNTY

R. M. Aplin, 321 S. East Ave., Waukesha
Audley Bros., Pewaukee
David C. Badinger, R. 2, Pewaukee
William H. Basse, R. 1, Muskego
D. E. Beaumont, Pewaukee
Donald Betts, Troy Center
Jess Blott, Mukwonago
Dr. M. E. Borman, 324 E. Wis. Ave., Milwaukee
Brookhill Farm, Genesee Depot
Donald T. Burton, Eagle
Oliver M. Burton, Burton Lane Farm, Lake Forest, Ill.
Clarence Connell, Germantown
James Connell, R. 3, Pewaukee
Charles W. Craig, R. 5, Waukesha
Clarence Cramer, Dousman
Joseph Czubin, R. 3, Waukesha
Harry Dopke, R. 1, Pewaukee
Gus Elger, R. 4, Waukesha
Sol Engle, R. 1, Mukwonago
John Evert, R. 2, Pewaukee
Howell Felix, Wales
Fox's Guernsey Farm, Box 179, Waukesha
Martin Fromm, 202 Roberta Ave., Waukesha
Edwin A. Gallun, 1818 N. Water St., Milwaukee
L. J. Greenebaum, R. 1, Pewaukee
John Griffiths, Dousman
George Griswold, R. 2, Waukesha
Harold Hall, 113 La Salle St., Waukesha
Bruno Henke, R. 1, West Bend

Sam Hooper, Palmyra
S. O. Howard, R. 2, Mukwonago
Archie Jenkins, R. 1, Waukesha
John Jones, R. 1, Waukesha
C. B. Kerr, R. 1, Sussex
Lawrence M. Kerr, R. 1, Eagle
Frank Kipp, North Prairie
Hubert Kipp, North Prairie
Howard Klein, R. 4, Waukesha
Theo. Klein & Son, Menomonee Falls
Klode Farms, Eagle
Roland Koebler, R. 1, Sussex
George Konrad, Richfield
Leroy Kuhtz, R. 2, Waukesha
D. M. Laney, Dousman
Donald Liss, R. 1, Hartland
Robert Love, R. 6, Waukesha
Conrad Lurvey, R. 4, Oconomowoc
Mader Farm, Germantown
Charles Maule, Dousman
McKerrow Farms, Pewaukee
Meadowmere Farm, 8000 W. County Line Rd., Milwaukee 16
Frank B. Meinecke, 2218 N. 3rd St., Milwaukee
William Michaelis, Eagle
J. C. Milham, R. 6, Waukesha
C. J. Mitchell, R. 5, Waukesha
Charles Nelson, Dousman
Oscar Nelson, Dousman
Leroy Nicoson, Eagle
Curtis Orchard, Eagle
Wilmer T. Orth, 7725 W. National Ave., West Allis 14
Dave Owen, R. 1, Mukwonago
Charles Patey, R. 2, Waukesha
L. E. Pease, Dousman
E. C. Phillips, R. 1, Mukwonago
Portz Bros., R. 1, Waukesha
Gordon Priedeman, R. 5, Waukesha
Joseph Rapp, Germantown
Joseph L. Raynor, R. 2, Waukesha
Arthur Richards, Genesee Depot
William D. Rogers, R. 3, Waukesha
Konrad Rohrer, Nashotah
J. H. Rustman, Bassett
Edward M. Schneck, Nashotah
Theo. Siewert, Sussex
Willard & Allan Steele, Pewaukee
L. B. Stevens, Oconomowoc
Art Stock, R. 5, Waukesha
R. A. Swendson, R. 1, East Troy
Fred Teuteberg, Hartland
James E. Thomas, R. 4, Oconomowoc
Lawrence Trewyn, R. 1, Palmyra
William B. Vilter, Hartland
Henry F. Vogt, 3725 N. Lake Drive, Milwaukee 11
C. O. Wanvig, 900 E. Keefe Ave., Milwaukee
Werner Wendt & Son, R. 5, Waukesha
Wern Farms, R. 1, Waukesha
Joe Williams, R. 1, Waukesha
John H. Williams, R. 1, Waukesha
Trevor Williams, R. 1, Waukesha
Weaver Williams, Sussex
Mike Zindl, R. 2, Menomonee Falls

WINNEBAGO COUNTY

Wesley Brown, R. 1, Oshkosh
Robert Caldwell, R. 1, Oshkosh
Ted Carlson, R. 3, Oshkosh
Edw. Clausen, R. 1, Omro
Orant Clausing, R. 4, Oshkosh
L. W. Cowan & Sons, R. 3, Oshkosh
Charles Foot & Son, R. 1, Omro
D. H. Foot, R. 1, Rush Lake
E. J. Fowler, R. 1, Oshkosh
H. A. Gunning & Son, R. 3, Oshkosh
W. G. Harness, R. 1, Neenah
Laurel Heaney, Eskdale Farm, Neenah
A. H. Heyn & Son, R. 3, Oshkosh
Lloyd Jones & Sons, R. 4, Oshkosh
John R. Kimberly, Box 512, Neenah
Armin Konrad, R. 3, Oshkosh
Gordon Lee, R. 2, Berlin
Roy Mackie, R. 1, Pickett
N. J. Moon, R. 3, Oshkosh
Warren Moon, R. 4, Oshkosh
W. J. Nels, R. 3, Oshkosh
E. A. Nelson, R. 2, Neenah
Henry Nolte, R. 3, Oshkosh
James O'Conner, R. 1, Neenah
Paul Porter, Eskdale Farm, Neenah
Donald Rath, R. 5, Oshkosh
George Sell, R. 5, Oshkosh
Ray Sheppard & Sons, R. 4, Oshkosh
George Stone & Sons, R. 1, Omro
John Tank, Jr., R. 3, Oshkosh
Earl Trotter, R. 1, Omro
John Vette, R. 1, Oshkosh
W. C. Walter, R. 4, Oshkosh
H. J. Wilson, R. 1, Rush Lake
Howard Wood, R. 3, Oshkosh
Walter Wood, R. 3, Oshkosh

WOOD COUNTY

Herman J. Albrecht, R. 2, Arpin
Howard Bean, Vesper
Peter Berdan, Auburndale
Fred W. Braun & Sons, Wisconsin Rapids
Norman Bymers, R. 5, Marshfield
Percy Cutler, Arpin
Karl Drephal, R. 2, Arpin
Harlon Ekvall, R. 5, Marshfield
Gered Farms, R. 5, Marshfield
Joe Gotz, Star Route, Nekoosa
Donald Hanson, R. 2, Marshfield
Harold W. Hanson, R. 2, Marshfield
Fred Hustedt, R. 2, Marshfield
Joseph Lang, R. R. 4, Marshfield
Gerrit Loomans, R. 2, Arpin
William McGinely, R. 2, Marshfield
Edgar Sawin, Arpin
Clifford Tomfohrde, Arpin
Carl Vollert, Vesper
Dr. F. B. Wilford, 5623 Drexel Ave., Chicago, Ill.
James Wilford, R. 5, Marshfield

INDIVIDUAL

Lyle Anderson, Melrose
Badger Breeders Cooperative, Shawano
Elmer Brandt, Bryant
Theo. E. Herwig, North Freedom
Roe Nicholas, R. 1, Whitewater
Floyd L. Nichols, R. 1, Sparta
P. R. O'Brien, 2440 Lakeview Ave., Apt. 6A, Chicago, Ill.
George R. Pitt, R. 2, Box 176, Mukwonago
So. Wis. Breeders Co-op., R. 2, Madison 5
John Stallman & Sons, R. 2, Elk Mound
Gerald Stenerson, Dodgeville

INTRODUCING OUR JUNIOR SIRE

Combines BLAKEFORD—BOULDER BRIDGE—LANGWATER Breeding

VALLEYLAND BARON

Born August 19, 1953

"BARON" is out of **Valleyland Daisy**, 7756—391—Jr2—305C—2x, on retest with 5269—251—6yrs in 132 days, Very Good '53. **"Daisy"** is a daughter of Boulder Bridge Oracle, A. R.

His Sire

HOMINY HILL BARONET
8 A. R. daughters
In service at Tri-State Breeders' Co-op.
Sire: **Langwater Country Lad**
Dam: **Blakeford Betty**, 12097—626—CC

His Sire's Half-Sister

HOMINY HILL BETTY
18094—924—Jr2—365C
17593—891—Sr3—365
Excellent '48 '50 '51

During 1954 plan to pay us a visit. We would be most happy to show you the herd.

PINECREST ACRES

G. GONSKE & SONS, Owners — **Rt. 2 — Rice Lake, Wis.**

"YOUR BEST BET — IS A CORONET"

FOR POPULARITY—TYPE—PRODUCTION—THEY STAND AT THE TOP

PINE MANOR CAREER — USDA Proved Sire — 7 DD Prs. +1138M +60F

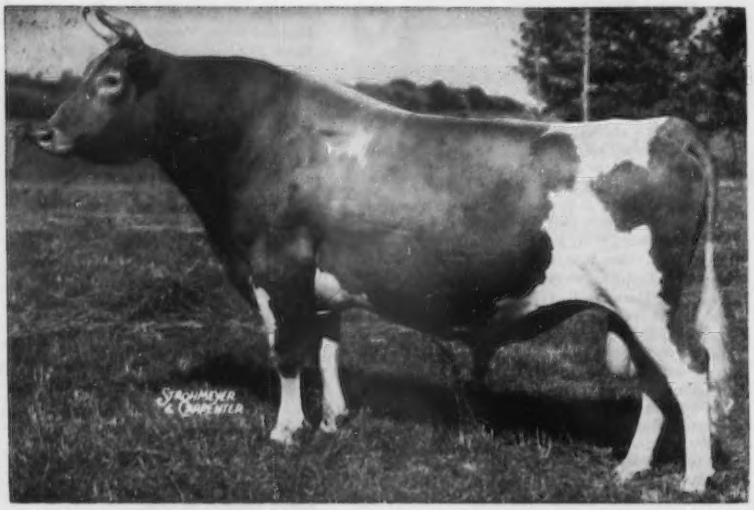

3 nearest dams av. 13172—783

6 nearest dams av. 14872—777

21 A. R. Daughters
2 P. R. Sons

Coronation Coronet's 3 A. R. sons, Pine Manor Career, Pine Manor Crown Majesty, Fra-Mar Coronation Noble, their sister, Pine Manor Crown Jewel ($14,000) and progeny are among the greats of the breed.

40 Career — 30 Steadfast daughters in herd—more coming.

HIS DAM (Sold $5,000 Private Treaty)

CORONATION CORONET, A. R.
12160—605—BB, 14755—726—A
A premier brood cow.

MATERNAL GRANDDAM (Sold $10,000)

GOLDEN CORONET OF JEAN DU LUTH
12253—729—FF, 15485—968—AA
Both former Class Leading Records. 9 A. R. daughters, 3 A. R. sons.

HIS EXCELLENT ¾ SISTER (Top cow for 1953 at $20,000)

PINE MANOR COURTESY
11148—653—Sr4C, 13268—761—5yrsC
Very Good '47—Excellent '48 '51
Sold for $20,000, Gardenville, 1947. Resold for $28,000, Sterlingold, 1950. Resold for $20,000, Fairlawn, 1953. 2nd high cow of the breed, and the top Guernsey cow in 1953. Her daughter, Sterlingold Lady Cora, sold 1950 for $21,000, top open heifer of breed. Her son, Gardenville Rose King, sold for $50,000, 1950. Top animal for breed.

HIS MATERNAL SISTER (Sold $14,000)

PINE MANOR CROWN JEWEL
11416—669—G, 14550—833—DD. Sold for $14,000 at 10 years of age.
Crown Jewel and 4 descendants in the Sterlingold Dispersal sold for $124,000—an average of $24,800.
CAREER is a son of Coronation Coronet ($5,000), a grandson of Golden Coronet of Jean Du Luth ($10,000), a great grandson of Jean Du Luth Coronet ($8,000).
There are 40 Career daughters at Glacial Meads. You should see them.

GLACIAL MEADS FARM **PHONE 4045 — MUKWONAGO, WIS.**

FRANK J. MACKEY, Owner — OTTO KLINE, Advisor — EDWIN SCHLEEF, Mgr.

"YOUR BEST BET — IS A CORONET"

THE HIGHEST 4-GENERATION PRODUCTION RECORD Of The Breed Is Held By THE CORONETS

OUR JUNIOR SIRE—**BONNIBELL CORONATION STEADFAST**

A Double "CORONET" out of a daughter of Fra-Mar Coronation Noble ("Career's" Maternal Brother). His sire out of a daughter of "NOBLE."

BONNIBELL CORONATION STEADFAST ⟶

1st Sr. Yr. and Jr. Champ., Grand National, 1951.
1st Sr. Yr., Calif. State Fair, 1951.
1st Sr. Yr., San Joaquin, 1951.
1st Sr. Yr. and Jr. Champ., Almeda Co. Fair, 1951.
1st Sr. Yr. and Jr. Champ., Humbolt Co. Fair, 1951.
1st Sr. Yr., Jr. and Gr. Champ., Santa Clara County Fair, 1951.
1st Sr. Yr. and Jr. Champ., Tulare County Fair, 1951.

HIS EXCELLENT DAM

CORONATION BEAUTIFUL (VG '47 '48—E '53)
16373—872—7yrs—365—1095
1st Aged Cow and Reserve Grand Champion, Grand National, 1950.

HIS MATERNAL GREAT GRANDDAM

FRA-MAR BETTY (VG '48)
18787—900—A

HIS SIRE'S SIRE

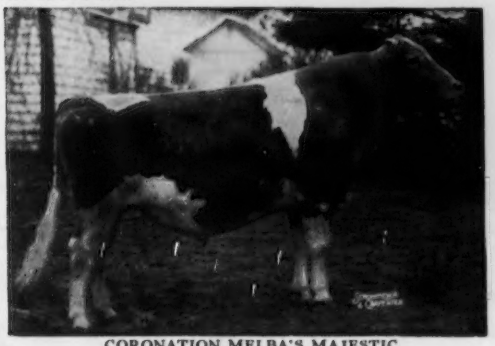

CORONATION MELBA'S MAJESTIC
Sold $8,500 to Hominy Hill, 1949.
His 3 nearest dams:
Coronation Melba, 13001—804—GG
Coronation Levity, 15252—867—A
Green Meadow Melba, 15342—963—Sr2C
(National Class Leader)

HIS PATERNAL GREAT GRANDDAM

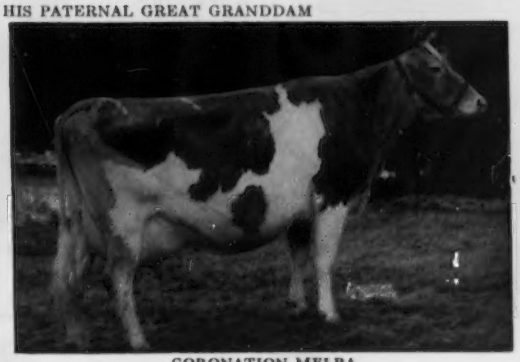

CORONATION MELBA
13001—804—GG
Dam of: Coronation Memoir (VG '47 '48)
11764—706—GG, 15493—875—B
Coronation Melinda (E '47 '48 '51)
15121—766—B, 19537—961—6yrs
Sold $31,000 to Fairlawn, 1950. High cow of the breed.

The breed's greatest concentration of Coronet blood is in the calves resulting from the mating of Steadfast with daughters of Pine Manor Career at Glacial Meads. Here in these calves is the quintessence of linebreeding.

GLACIAL MEADS FARM **HIGHWAY NN — R1 — MUKWONAGO, WIS.**

BREEDING STOCK, RICH IN PROVED CORONET BLOOD, FOR SALE

G-83 Ideal's Marmion

G-87 Ideal's Challenger

G-85 Ideal's Mimir

G-86 Ideal's Shirman

Paternal Granddam

Dam

G-84 Ideal's Wizard

IDEAL'S PETER'S MIRIAM
5 365C 3x 19234 5.2 1009 A. R.
6 365C 3x 19477 5.2 1013 A. R.
Has made 3 Class Leading records
(two still in high 10 for milk and fat)
Lifetime Production to date:
8 lactations: 133,278 milk 6,845 fat
2 A. R. daughters (1 is 8th place fat) and 2 P. R. sons

Where Else But At BADGER BREEDERS COOPERATIVE

Shawano, Wisconsin

●

14 years of successful pioneering in the artificial breeding business.

G-72 Mt. Ararat Lucky Captain

Langwater Steadfast
(Breed's most influential bull)

G-80 Welcome In Cody

Visitors
Welcome
every day
10:00-12:00
1:00-4:00 P. M.

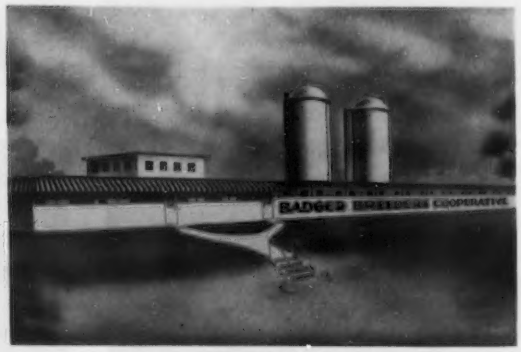

Located one mile west of Shawano on Hy 29.

G-61 Eastman Priscilla's Pat

G-59 Northern Conrad's Leader

G-54 Northern Conrad's Roger

G-55 Northern Conrad's Beacon

G-57 Northern Conrad's Radiant

G-70 Boulder Bridge King's Sun Ray

G-77 Boulder Bridge Fascinator

G-69 Boulder Bridge Footprint

G-76 McDonald Farms Prediction Boy

Paternal Granddam

Paternal Granddam

Would You Find Descendants of TOP BLOODLINES and BROOD COWS?

Every day members have the opportunity for choice of bloodlines and choice of bulls within the bloodlines.

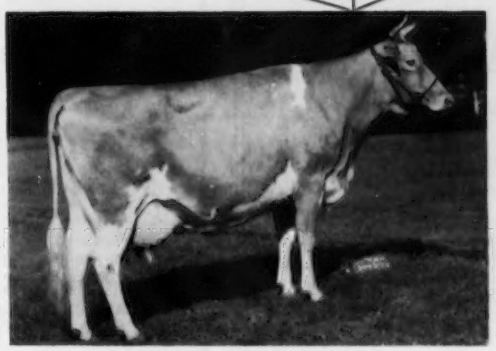

VALLEYWOOD HARRIET
1st Aged cow, D.C.C.; 2nd, N.G.S., 1938
Jr4 365C 3x 14223 5.5 781 A. R.
4 A. R. sons, 3 A. R. daughters

G-67 McDonald Farms Investigator

G-81 Eagle Valley Daisy's Hassan

Foremost Prediction

(3rd most influential bull)

Coronation–Levity

SHUTTLEWICK LEVITY
4th Greatest Brood Cow of Breed
Gr. Champion, Aged Cow, N.D.S., 1927, 1929
Jr2 365 3x *16896 4.8 804 A. R.
(still 9th place for milk)
4 P. R. sons, 3 A. R. sons, 4 A. R. daughters

3 Crosses

G-75 Chedco Hurricane

3 Crosses

G-53 Chedco General

4 Crosses

6 Crosses

Great Granddam

G-74 Pine Manor Triumph

5 Crosses

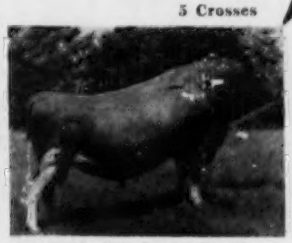

G-78 Woodacres Royal Athenian

G-65 Chedco Conqueror

G-60 Chedco Piper

FAIR OAKS FARMS

REGISTERED GUERNSEYS

SINCE 1910

Herd Sire

FAIR OAKS COTTIE'S EARL, 431317

25 daughters in herd

4 have finished D.H.I.A. records.

Highest record 9726 milk, 562 fat as a 3-year-old in 292 days.

Sire: **Luxerin Cheerleader's Archer** 363535

Dam: **Fair Oaks Plutocrat's Cottie** 1007694
9553—547—Jr2—305C—2x

Farms 12 miles north of Fond du Lac at Pipe on highway 151-55.

Herd T. B. Accredited

Calfhood Vaccinated — Bang's Certified

Malone, Wisconsin

ARMAND P. RATHER — WELDON A. PETERSON

Our Breeding Program Is Founded On The Best Of Boulder Bridge Breeding

OUR FOUNDATION SIRE

BOULDER BRIDGE DRAFTSMAN

A son of Boulder Bridge Bestower, he a son of Green Meads King Don out of Boulder Bridge Narcissus, 13819—656—FF. **"Draftsman"** is out of a daughter of Valleywood Valiant Hero, A. R. and Boulder Bridge Lustre, 12202—663—FF.

"DRAFTSMAN" is now dead, but he left over 20 daughters in the herd, many of which are bred to our junior sire.

MORE BOULDER BRIDGE . . .

VALLEYLAND ROYALIST
Born September 9, 1951
10 daughters now in the herd.

"Royalist" is being bred to "Draftsman" daughters as well as other top cows in the herd.

Sire: **Boulder Bridge Imperalist.** Several daughters on test in the Valleyland Farm herd. "Imperialist" is a son of Boulder Bridge Conquest out of Boulder Bridge Peony, 16596—793—6yrs—365.

Dam: **Alford Noceleau's Colette,** 11785—524—7yrs—305C—2x. A daughter of Boulder Bridge Noceleau.

If you are looking for proved Boulder Bridge inheritance in your next herd sire . . . consult us with your sire problems.

VISITORS ALWAYS WELCOME

MARLOW BRUESEWITZ — **Fall Creek, Wisconsin**

PRAIRIE EDGE FARM

Gerald L. Harris — **Dodgeville, Wisconsin**

75 HEAD GUERNSEYS

Rich In McDONALD FARMS Breeding

In Service —

PRAIRIE EDGE HIGHMAN

Born March 24, 1952

Sire: **McDonald Farms High Ophir,** a son of McDonald Farms Hightime, A. R., out of McDonald Farms Insignia, 10648—525—Jr2—365C, 12313—615—Sr4—365C.

Dam: **Silver Diana's Predicta,** 7402—415—Jr3—305C—2x, 6998—403—5yrs—HIR—305—498 T.M., on retest with 7550—432—6yrs—HIR in 275 days—2x. A daughter of McDonald's Foremost Prediction, A. R.

VISITORS ALWAYS WELCOME

Choice Heifers For Sale

Varying ages. All heifers from artificial breeding.

ELIZABETH GATES and MYRLE BERRY, Owners

R. 2 — Amherst, Wisconsin

Location: Portage County, 1½ miles north of State Highway 54 on County Trunk EE.

Telephone Stevens Point 3040-R3

CRYSTAL STREAM FARM

Sires In Service: **FRANCHESTER FREE LECTURER, A. R.,** —former sire. 13 daughters in herd. Sire: Langwater Freeman. Dam: Franchester Super Lassie, 15259—692—Sr4—365C. VG '47 '49.

LUCKY OF CRYSTAL STREAM—in service. Sire: McDonald Farms Pre Lucky Boy. Dam: Snowing of Crystal Stream, 8163—443—Sr3—HIR—305C—2x. **Breeding Stock For Sale**—Visitors Welcome.

Oscar and Louis Loberg, Owners — Nelsonville, Wisconsin

HOME OF 30 REGISTERED GUERNSEYS

OUR JUNIOR SIRE IN SERVICE — **GORDONDALE PATHFINDER.** Born February 26, 1951. Sire: **McDonald Farms Steadfast Heir.** A son of McDonald Farms Steadfast, out of McDonald Farms Heiress, 15416—802—7yrs—365C, VG '47 '48 '50. Dam: **Gordondale La Bella,** 3 records including: 8773—484—Jr2—365—2x. A daughter of Boulder Bridge Honorable.

STOCK FOR SALE AT ALL TIMES.

J. R. PATTEE — **Waupun, Wisconsin**

Located on Beaver Dam Street

LIBERTY FARM—LANCASTER, WISCONSIN

HERD SIRE IN SERVICE—**FLORHAM GERALDINE'S KING,** born November 8, 1947. 3 nearest dams average 17438—828. 7 nearest dams average 16535—819. Sire: **Florham Polly's Prince,** 3 nearest dams average 15863—848. Dam: **Florham Geraldine,** 3 records—all over 600 lbs. fat, 11762—820—6yrs—365C.

F. J. Glanville & Neal Wilkins, Owners

Hi-Y Farm — In Service: **ELMWOOD ADAIR.** Born August 4, 1951. Sire: **Wey Acres Colonel's Superior, A. R.** A son of Wey Acres Levity Sherry, Excellent '51 ($11,500). Dam: **Elmwood Fanny's Nellie,** 7 records—10640—545—5yrs—HIR—680. **HI-Y RESOLUTE'S MASTER,** born October 16, 1952. Sire: **Fairlawn Hornet's Resolute, A. R.** Dam: **Mineral Point Beauty Esmeralda,** 12489—700—Sr3—HIR—365C—2x. Fat 5th place, 10th in milk.

Located 7 miles west of Fennimore on U. S. 18.

ROBERT F. MOON — **Fennimore, Wis.**

Plan To Visit

WISCONSIN HERDS

During 1954

FOUR BULLS USED IN OUR TUCK-A-WAY BREEDING PROGRAM.

1

WEY ACRES HONESTY'S ROGER
Sire: **Langwater Grandee**
Dam: **Wey Acres Donald's Honesty**
10708—577—G

2

MEADOW LODGE KING'S MATADOR
Sire: **Langwater King of the Meads**
Dam: **Cooper's Western Martha**
12178—673—AA

3

LANGWATER DON
Sire: **Langwater Patrician**
Dam: **Great Elm Prissy**
16497—810—A

4

MEADOW LODGE GENERAL SQUIRE
Sire: **Meadow Lodge King's General**
Dam: **Meadow Lodge Rex's Martha**
12587—775—E

"Roger" and "Matador" were proved in our herd, and sold for Artificial Insemination. Langwater Don left twenty very good daughters in the herd, cows with excellent udders and good type.

The first five "Squire" daughters will freshen very soon, and they are as nice as we have yet produced. Years of continuous Herd Testing, Choice Matings, and Line-Breeding have paid dividends. Please pay us a visit.

TUCK-A-WAY FARMS

GUERNSEYS

MR. AND MRS. WALTER A. LEBEIS — **CHIPPEWA FALLS, WIS.**

TORREY FARM

70 Registered Guernseys

Route No. 1 — Box 132 — BRISTOL, WISCONSIN

T. B. Accredited **Vaccinated** **Bang's Certified**

Continuous HIR and D.H.I.A. Testing.

SIRES IN SERVICE

1... GAYLORD KINGMEAD'S MAJESTY

Proved Sire in D.H.I.A.

Sire: **Gaylord's Kingmead, A. R.** A son of Langwater King of the Meads out of Green Meads Lady Desire, 14864—800—Sr2C, VG '47.

Dam: **Cooper's Marabella**
10029—537—GG, 15472—852—5yrs
VG '47

2nd Dam: **Cooper's Arabella**
11332—589—F, 13128—699—AA
Excellent '47 '48

2... OAK HOLLOW PENNY'S SUPER

Born February 7, 1953

Sire: **Ideal's Superline.** A son of Ideal's Superior out of L.D.'s Shirly, 14675—781—Jr2C.

Dam: **Ideal's Champ's Penny**
9584—472—Jr2—305C
18092—898—Jr3—365
Class Leader 9th in fat, 7th in milk.

2nd Dam: **Rock Creek Penny**
9471—428—G—2x

OUR 1953 STATE PRODUCTION LEADERS

TORREY FARM LORA	10937	667	6yrs	HIR	365C	2x
TORREY FARM MIRTH	14064	728	5yrs	HIR	365	2x
TORREY FARM CHERRY	12505	646	5yrs	HIR	365C	2x
TORREY FARM MORNING STAR	11292	662	Jr4	HIR	365C	2x
	Class Leader 9th in Fat					
TORREY FARM ZETTA	10976	564	Jr3	HIR	365	2x
TORREY FARM PEERLESS	9361	512	Jr2	HIR	365	2x

YOUNG STOCK FOR SALE — VISITORS WELCOME

Farm Located on County Trunk K. Kenosha County between U. S. Highways 41 and 45

ROSCOE TORREY, Owner

THE FARMERS' CHOICE
FOR BREEDING BETTER CATTLE
Artificially

A LINE-BREEDING PROGRAM
OFFERED BY

SOUTHERN
USING

FOREMOST AND BLAKEFORD
LINE-BRED SIRES

TWO OUTSTANDING LINES OF BULLS THAT HAVE BEEN SELECTED FOR THEIR ABILITY TO TRANSMIT TO THEIR DAUGHTERS GOOD TYPE, OUTSTANDING PRODUCTION AND LARGE SIZE.

SOUTHERN WISCONSIN BREEDERS COOPERATIVE
MADISON, R. 2

THE **ONLY** FARMER-OWNED COOPERATIVE BULL STUD IN SOUTHERN WISCONSIN

A Double Grandson of Afton's Golden Keepsake In Service . . .

BURTON LANE NUGGET'S COLONEL
Born June 21, 1951

Sire: **Burton Lane Supreme Ojus.** A son of Valor's Faithful Supreme, A. R., out of Afton's Golden Keepsake (below).

His Dam

BURTON LANE CORONATION NUGGET
Very Good 1952
14036—666—Sr2—365C
Sire: Gardenville Coronation King, A. R.

His Double Granddam

AFTON'S GOLDEN KEEPSAKE
Excellent 1949, 1950
11577—591—5yrs—305C
14165—734—7yrs—365C

"KEEPSAKE" is a three-quarter-sister to Afton's Golden Marie, Excellent five times, Gr. Ch., N.G.S., 1948, 1950, 14417—785—6yrsC, 15661—819—9yrs.

We have recently added to our herd, **Burton Lane Ace's Diamond,** 10526—502 (a daughter of Afton's Golden Keepsake) heavy in calf to McDonald Farms Ideal Rocket by McDonald Farms Ideal, A. R., out of McDonald Farms Heritage, E '52, 15848—818—6yrs.

MAPELENE GUERNSEY FARM
Mr. and Mrs. Donald W. Rowald, Owners — **R. 3, Evansville, Wis.**

"Music Maker"—**Our Junior Sire By "Flute's Phil" Out of An Excellent Class Leader.**

GREENFIELD MUSIC MAKER

Born July 25, 1950

Breeders remark about the wonderful type and dairy character of "Music Maker."

Sire: **FLYING HORSE FLUTE'S PHIL,** a son of the proved sire, Argilla Royal Philosopher, out of Flying Horse Colonel's Flute, 12478—785—Jr2.

His Dam

GREENFIELD WATCHFUL SALOME
9590—594—Jr2—305C—2x, State Champion Record
12387—785—Jr4—HIR—2x, former Class Leader
Excellent '51 '52 '53—VG '49

"MUSIC MAKER" is being bred to cows in our herd that have classified, 22% Excellent, 22% Very Good, 55% Desirable—all above the line, with 66% Excellent and 33% Very Good in Dairy Character—add this type and production to your herd with a Greenfield-bred bull.

VISITORS ALWAYS WELCOME

GREENFIELD FARM

FLOYD PURDY — TOMAH, WIS.

Vernon County Guernsey Breeders' Association

VIROQUA, WISCONSIN

PRESIDENT — **E. W. Schelling, 302 Minshall Ave., Viroqua**
VICE-PRESIDENT — **Nick Skrede, Readstown**
SEC'Y-TREASURER — **Edwin Swenson, Viroqua**
DIRECTOR — **Clifford Umburger, Genoa**
DIRECTOR — **Phillip Malin, Genoa**

EXECUTIVE COMMITTEE

Frank Malin, Genoa
Jalmer Johnson, Westby
Hjalmer Theige, Westby
Art Groming, Westby
Kenneth Skrede, Readstown

OTHER MEMBERS

Clarence Hall, Viroqua, R.5
Walter McClurg, Viroqua, R.3
Hilmer & Chris Hanson, Viroqua, R.2
Art Groming & Son, Westby
Kermit Veum, Westby
E. J. Dahl, Viroqua, R.3
Eldred Clift, Viola
Arthur R. Miller & Son, Stoddard
Leonard Cass, Viroqua, R.4
Renzdale Farm, Westby
Harry Jacobson, Viroqua, R.2
Ivan Fortun, Viroqua, R.4
Hans Sherpe, Westby, R.2
Melvin O. Kingslein, Viroqua, R.1
Ida Patterson, Viroqua, R.3
Earl Christianson, Soldiers Grove
John Averbo, Viroqua, R. 5
Harold A. Hanson, Viroqua, R.3
Roger Andrews, La Farge, R.2
Gary Vedum, Viroqua, R.2
Elmer Haugen, Coon Valley

Facts About Vernon County

1. Vernon County borders Mississippi River on West along U. S. Hy 35.
2. Vernon County, home of Tri-State Breeders' Coop.
3. Over 50% of the cattle are of the Guernsey breed.
4. Viroqua is 245 miles from Chicago, U. S. 14.
5. Viroqua is 180 miles from St. Paul, U. S. 61.
6. Vernon County is one of the most scenic sports of the state of Wisconsin.
7. Good place to buy some good Guernseys.

1912 — MANITOWOC COUNTY — 1954
Guernsey Breeders' Association

MEMBERS OF . . .

Manitowoc County Guernsey Breeders' Association
Welcome You To The Heart Of "America's Dairyland"

Wilmer Graf	WILFLO FARMS	R. 1, Kiel
Albert Marken	MARKENDALE GUERNSEY FARM	R. 1, Valders
Joe L. Brunner	POPULAR GUERNSEY FARM	R. 4, Manitowoc
Edmund Welch		Grimms
Milton Schwalbe		R. 1, Manitowoc
Walter Woepse	FAIR VIEW STOCK FARM	R. 3, Manitowoc
Waldo Graff	KETTLE RANGE DAIRY FARM	R. 1, Kiel
Fred Sy	SY FARMS	R. 1, Kiel
Oley E. Berge	CORNER HILL GUERNSEY FARM	Valders
Elton W. Morgan & Sons	EAST LYNNE FARM	Cato
Peter & Herman Christel	CHRISDALE FARM	R. 1, Valders
Donald Berg	SHADY LANE FARM	R. 1, Manitowoc
Erwin Muetzelburg		R. 1, Cleveland
Urban G. Brunner	LONE OAK DAIRY FARM	R. 4, Manitowoc
	SILVER LAKE GUERNSEY FARM	R. 1, Manitowoc
Edward E. Klann	BLOSSOMDALE STOCK FARM	R. 4, Chilton
Elmer T. Voigt	FUTURE HOPE DAIRY FARM	R. 2, Reedsville
O. I. Berge	SUNNYBROOK DAIRY FARM	R. 1, Valders
Lawrence G. Fisher	FLOWERDALE FARM	Valders
Armin Ewald		R. 1, Manitowoc
Charles W. Hansen	LOUIS CORNERS GUERNSEY FARM	R. 1, Kiel
Victor V. Voigt	VICLAND FARM	R. 2, Reedsville
Edmund McNulty		R. 1, Newton

For complete listing of Guernsey cattle available for sale, write to the County Agent's office.

VISIT OUR FARMS SEE OUR HERDS

ADMIRE OUR CATTLE

LAWRENCE FISHER, Secretary-Treasurer **VALDERS, WISCONSIN**

EAST LYNNE FARM

Our Sires Carry The Best Of Coronation And McDonald Breeding

OUR SENIOR SIRE . . .

CHEDCO ECLIPSE

Sire: **CHEDCO CORONATION KING**
Dam: **CHEDCO LADY VIOLET**
12653—658—Sr4—365C, 13228—690—8yrs—365

OUR JUNIOR SIRE . . .

SKYLINE HIGH FAITH

Born May 26, 1949
Sire: **McDONALD FARMS HIGH SKYLINE**
("Hightime"—"Gentle")

His Sire's Dam

McDONALD FARMS GENTLE
11049—690—DD, 12646—736—5yrs
Excellent '47 '48 '50

Dam: **SKYLINE KING'S FAITHFUL**
8402—377—Jr2—305C—3x

2nd Dam: **SKYLINE FAITH**
8 A. R. records include: 14651—647—AA

Offering . . . bred and open heifers by the above sires.

Write Us Your Needs

ELTON W. MORGAN & SONS — **CATO, WISCONSIN**

Buttergold Guernseys

"Home of The 1922 National Grand Champion Bull"

OUR JUNIOR SIRE

LOOKOUT VALLEY LEVITY GOLIATH

Born February 19, 1950
Sire: **CURTISS CANDY LEVITY HERO, A. R.**
(Sold for $5,000 in 1946)

His Excellent Half-Sister

LOOKOUT VALLEY LEVITY PEONY
Excellent '51 '52 '53. 1st 2-year-old, Sr. & Gr. Ch., and Best Uddered Cow, Wis., Minn., 1950.

Dam: **LOOKOUT VALLEY ROYAL GOLDIMAY**
10773—56*i*—Jr2—365C. A daughter of Meadow Lodge Climax's Royal out of Chevalier Secret's Goldie, 14997—702—Jr4—365C, Very Good '47.

Plan to visit us, we will be happy to show you the "Goliath" Get.

Tarr Brothers, Owners **New Auburn, Wisconsin**

WAUKESHA COUNTY GUERNSEY BREEDERS' ASSOCIATION

OFFICERS:

FRANK FOX, JR., Waukesha
President

ARCHIE JENKINS, Waukesha
Vice-President

EWALD MEIDER, Hartland
Treasurer

LEE I. BURLINGHAM, Waukesha
Secretary & Fieldman

THE GUERNSEY CAPITOL OF AMERICA

DIRECTORS:

HUBERT KIPP, North Prairie
WM. McKERROW, Pewaukee
LEROY KUHTZ, Waukesha
JOHN H. WILLIAMS, Waukesha
DONALD BETTS, Troy Center
WILLIAM B. VILTER, Hartland

OFFICE: SALE PAVILION
Baxter Street
TELEPHONE: 5825

Organized February 28, 1906.

Waukesha County has long been famous for Guernseys, going back to the early days of the breed's development in this country and still holds this honor to the present day. We are proud of the work our breeders have done in promoting and developing this great breed.

SOME NOTEWORTHY GUERNSEY FACTS ABOUT THIS AREA:

Waukesha County was organized February 28, 1906 for the purpose of promoting the breeding and improvement of high grade and registered Guernsey cattle and to aid its members in buying, breeding and selling top cattle and to establish a good reputation for Waukesha County as "The Guernsey Capitol of America."

The first county sale was held on November 10, 1910 when 72 head sold for an average of $250. Top of the sale was Lillie of Poplar Grove, selling for $1,180.

The first GOLDEN GUERNSEY milk from Waukesha County was shipped into Milwaukee on October 1, 1907.

Waukesha County was first to organize an official Guernsey Testing Association and the first A. R. testing program in the county was started in 1908.

Waukesha breeders have shipped Guernseys to every state in the Union and many foreign countries. Foundation cattle for many of the leading herds in the country today came from this section.

WAUKESHA COUNTY — Home of 200 Herds of Registered Guernseys

The first cow of the breed to classify Excellent 6 times can be seen in Waukesha County.

WEY ACRES LILIAN'S LUSTRE
13555—638—Jr2—365
17998—914—Jr3—365C
Excellent '47 '48 '49 '50 '51 '52

The above are just a few of the record achievements that Waukesha County Guernseys have been recording right down through the breed's history.

★ A Good Place To Breed Guernseys — A Good Place To Buy Guernseys ★

FOX'S GUERNSEY FARM

"In the Heart of America's Dairyland—Waukesha County"

IN SERVICE . . . Two Home-Bred Herd Sires

A Father—Son Combination

FOX'S BEN OF WAUKESHA

11 daughters in the herd with 21 cows in calf to him.

Sire: **Curtiss Candy Levity Eclipse**
21 daughters in the herd with 10 more cows in calf to him.

Dam: **Fox's Annette of Waukesha**
11876—469—Jr2—365C
11560—530—5yrs—365C

FOX'S BUSTER OF WAUKESHA
Born July 15, 1953
In light service.

Sire: **Fox's Ben of Waukesha**
(see above)

Dam: **Princess's Bonnie Lassie**
11247—643—8yrs—HIR—704 T. M.
Very Good '53

Classified Excellent in Rump, Dairy Character and Teat Placement.

A NEW JUNIOR SIRE . . .
From The BARBEE—PRIMROSE Family.

CURTISS CANDY BARB CURTISS
Born October 1, 1953

"Barb" will be bred to our "Ben" daughters and other top cows in our herd.

Sire: **Curtiss Candy Noble Curtiss**
Dam: **Curtiss Candy Barbee**
10816—566—Jr2—365C—3x

On November 10, 1953, we classified for the first time. The results were most pleasing.

54 HEAD CLASSIFIED
17 Very Good
24 Desirable
12 Acceptable
1 Fair

93% classified Desirable or better in General Appearance, Dairy Character and Body Capacity.

Further proof that our breeding program is sound—

41 out of the 54 head classified were bred and raised at our farm—truly a home-bred herd.

BREEDING STOCK FOR SALE — WRITE US YOUR NEEDS

PLAN TO VISIT US DURING 1954

FOX'S GUERNSEY FARM — **Waukesha, Wisconsin**

F. E. FOX — FRANK FOX, Jr. — FRANK LEE FOX

Excellent Inheritance All The Way Back
HERD SIRES IN SERVICE

A Double "Lady Augusta"

McDONALD FARMS LE PIONEER
Born June 27, 1950

Sire: **McDonald Farms S. Leader**
Sire 1st prize Jr. Get, National, 1953.

Dam: **McDonald Farms Insignia**
10648—525—Jr2—365C, 12313—615—Sr4—365C

Next Dam: **McDonald Farms Elcena**
15994—770—BB

A Grandson of "Hero"

GOLDEN KNOLL LUCERO
His first daughters are now on test and many more coming along.

Sire: **Boulder Bridge Lucero**
Sold for $8,000 at the Boulder Bridge Dispersal.

Dam: **Boulder Bridge Valeria**
Very Good '50 '52. 8812—504—Jr3—HIR—2x.

Next Dam: **Boulder Bridge Regal**
12060—686—5yrs—365

During the year we can offer sons of "Pioneer" out of daughters of "Lucero."

Plan to pay us a visit.

SUNNY LANE GUERNSEYS

Morris R. Bradley — **Fort Atkinson, Wisconsin**
Phone Sullivan 16R
Farm is located east of Hebron on first road right off 106, first farm on right side of road.

Building For The Future---

On the blood of the OLLIE family

OLLIE OF BETTS HOMESTEAD
Classified Very Good '53
Excellent in Dairy Character and Body Capacity
In our herd are 3 daughters (2 in milk) and 4 granddaughters (2 in milk) of OLLIE.

Plus The Blood of Two Excellent Cows, "Lustre" and "Primrose" Through Their Grandson —

SUNNY DALE LEVITY PREMIER
14 daughters in the herd

Sire: **Wey Acres Levity Admiral.** A son of Coronation Levity Prince, A. R. (more LEVITY for our herd) and out of Wey Acres Lilian's Lustre, 17998—914—Jr3—365C, Class Leader 6th in fat, 6th in milk. 6 times Excellent.

Dam: **Sunny Dale Farm Prudence**
10095—452—Jr2C—2x, 11869—514—Sr3—2x

Our Herd Was Classified November, 1953

25 HEAD
1 EXCELLENT
6 Very Good
11 Desirable
6 Acceptable
1 Fair

Offering — Sons and grandsons of "Levity Premier"

VISITORS ALWAYS WELCOME

LA DONNA FARM — DONALD BETTS, Owner
TROY CENTER, WISCONSIN

Three Herd Sires In Service At Anchor Point

1 . . . **CHARLESCOTE KINSMAN** . . . Born September 5, 1950

His 3 maternal dams average 17684—915. His 7 nearest dams average 14671—776.

Sire: **McDonald Farms Blueblood King, A. R.** (traces to Foremost Prediction, A. R.—Green Meads Thelma—McDonald Farms Blueblood).

"KINSMAN'S" DAM

←——**WOODHOLM'S HARMONY**

16010—732—FF
18247—884—A
20640—958—7yrs

2 A. R. daughters include:

Charlescote Playgirl
16260—*350—Jr2, Class Leader 9th place

Charlescote Playful
12457—661—Jr4

The CORONET and HONORIA Line.

2 . . . **MEADOW LODGE HARVESTER** . . . Born September 12, 1950

Sire: **Meadow Lodge Rex's Kingmaker, A. R.**—a son of Bournedale Rex, A. R., out of "Flute" (see below).

His Sire's Dam

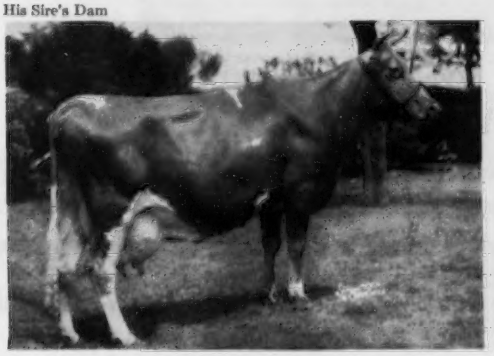

ARGILLA FLUTE
13035—752—Jr2. EXCELLENT '47 at 15 years.
5 A. R. daughters, 4 A. R. sons.

His Dam

LANGWATER HALMA
15632—690—Jr2, 16313—673—6yrs. 3 A. R. daughters, all over 650 lbs. fat. Sire: Langwater Valencian, A. R. Dam: Langwater Halo, 14482—750—7yrs. Next Dam: Langwater Corona, 15066—749—A, Excellent '48.

HER SON IN SERVICE . . .

3 . . . **ANCHOR POINT LUCKY ANCHOR**

Sire: **Mt. Ararat Lucky Captain**

←— Dam: **Viola of Dellahome**

20012—843—6yrs—HIR—824 T. M.
15974—708—7yrs—HIR—730 T. M.
16563—710—8yrsC—1022
Dam of a Class Leader with *16692—*806—Jr4—HIR—2x, Class Leader 10th place for fat, 3rd for milk.

"Lucky Anchor" is a full brother to Lucky's Velma of Dellahome, 10212—558—Jr3—HIR—696 T. M.

During the coming year we will have bull calves for sale by these sires.
Anchor your breeding program to the blood of one of these sires.

EDWIN A. GALLUN, Owner
FRANCIS GUTSCHENRITTER, Manager
HARTLAND, WISCONSIN

Anchor Point
FARMS

70 Purebred Guernseys

Headed by top sires of Meadow Lodge, Langwater and Foremost breeding.

MEADOW LODGE GENERAL PIPER
(From a strong female line.)
35 daughters in the herd — 17 in milk.
Sire: **MEADOW LODGE KING'S GENERAL, A. R.**

HIMSELF

His first 5 daughters average 9064 lbs. milk, 475 lbs. fat — an increase of 37 lbs. fat over their dams.
Dam: **MEADOW LODGE REX'S FLUTE**
11389—608—FF, 11921—618—4A
2nd Dam: **Argilla Flute,** 13035—752—G

Q. O. F. BON VALWARD
6 nearest dams average 16064—785. Half-brother to 4 Excellent cows.
Sire: **FOREMOST ROYAL VALOR 11th, A. R.**

His Dam

WELCOME-IN FORWARD'S BONNIE
6 A. R. records including —
19654—920—6yrs—365C, 14520—689—8yrs—365
VG '50 '51
"BONNIE" is a half-sister to **Welcome In Forward's Clara,** the Champion Milk Producer of the Breed.

Stock For Sale — — — Visitors Always Welcome

GUERNSEY GROVE FARM

WM. H. & ALVIN C. BASSE, Owners
MUSKEGO, WISCONSIN

BUILDING FOR THE FUTURE ON PROVED BLOODLINES

Popularly-Bred Sires

FLYING HORSE FANTINE'S GENERAL
Born October 22, 1946
Sire: **Flying Horse Colonel's Promise, A. R.** A son of Chedco Colonel, A. R., out of Alfalfa Farm Primrose, 17564—1083—BB, Excellent '48.
Dam: **Chedco Fantine,** 13481—629—G. A daughter of Chedco King of the Meads.

GRANDVU ROYAL VALOR
Born October 7, 1948
Sire: **Flying Horse Master's Royal, A. R.** A son of Flying Horse Bandmaster, A. R., out of Flying Horse Royal Rose, 22558—1154—5yrs—365C.
Dam: **Grandvu Rose,** 9356—427—13yrs—305—3x. A daughter of Holly Farm Bravo.

LONE ACRES RANGER'S PREDICTION
Born September 6, 1952
He is being used on the daughters of the above sires.
Sire: **Great Oak's Searchlight Ranger.** A son of Great Oak's Jane's Ranger, out of Jerry Searchlight Daisy Maude, 13693—760—8yrs—365.
Dam: **Lone Acres Bernice.** 4 records include — 13254—700—8yrs—365. 4 A. R. daughters — 2 classified VG, 1 classified D.

Herd Average: 9120—394—305—2x—C. T. A.

Farm on Highway 67 — 4 miles west of Eagle.

HAPPY ACRES

Curtis Orchard — Phone Palmyra 181 — Eagle, Wis.

A Junior Champion Heads Our Herd
A son of "Lucero"—$8,000, out of a Very Good dam

TOMAH LUCERO
Born September 27, 1952

Junior Champion Bull, Waukesha Dairy Show, 1954.
Sire: **Boulder Bridge Lucero**
("Hero"—"Lady Lucy")
Dam: **Kenmoor Levity Emma**
11618—507—Sr4—305—2x

ALSO IN SERVICE —

ROSEBUD FARM C. CORINTHIAN
Born July 1, 1952
Sire: **Rosebud Farm Citation**
Dam: **Boulder Bridge Tanager**
5 records —
11934—494—Jr4—HIR—2x
Excellent '47—VG '49 '52

VISITORS ALWAYS WELCOME

Farm located on Sunset Drive—south city limits.

Green Valley Farms

JOSEPH RAYNOR, Owner
C. PETERS, Herdsman
R. 2, Waukesha, Wis.

KUHTZDALE FARM

"Guernseys With A Future"

IN SERVICE — **"Le Pledge"**—carries the blood of MELBA and LADY AUGUSTA plus a cross to Old PREDICTION

McDONALD FARMS LE PLEDGE

Born October 18, 1950

Typical Half-Sisters

SIRE
McDonald Farms S. Leader
The Melba and Lady Augusta families.

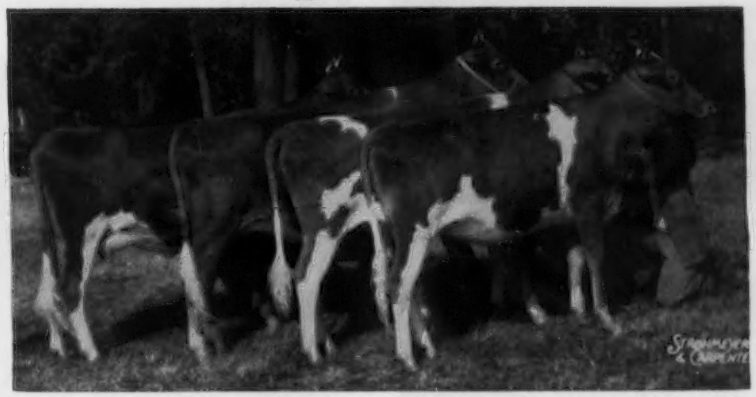

DAM
McDonald Farms Hanice
4 records include 11874—611—5yrsC—2x

1st prize Jr. Get of Sire on the Get of McDonald Farms S. Leader, which included, "Le Rosalind," "Le Repose," "Le Sandra" and "Le Salome."

The "Le Pledge" Get Is Most Promising

HIS SONS ARE FOR SALE

KUHTZDALE FARM C. H. Kuhtz and Sons **Rt. 2, Waukesha, Wis.**

LONE ACRES - - - *Present A Progressive Breeding Program*

Our Foundation Females Are Daughters and Granddaughters of The Proved Sire —

LANGVALLEY MEADOW DUDE
Now owned by Land-O-Lakes Breeding Assn.
22 A. R. daughters including —

Lone Acres Beatrice 2d
12436—643—Sr4—305C

"Dude" is by Langwater Meadow King, out of Broadland Meadowsweet, 10215—568—BB.

To follow up our Langwater breeding program, we selected a bull from the LABELLE family.

LANGWATER SUPREME HARMONY
Born September 21, 1951
(The LABELLE Family)
Sire: **Langwater Supreme**
("Valencian"—"Labelle")

Dam: **Langwater Halla 2d**
12381—585—EE
16044—737—6yrs—365C

B R E D T O

TYPE AND PRODUCTION

The Classifier's Picture

28 Head Classified

12 Very Good
8 Desirable
7 Acceptable
1 Fair

Our herd was classified November 16, 1953 with the above result. We feel we are on a real progressive breeding program — The years of careful selective breeding are now getting results.

100% classified Excellent in Dairy Character

89% classified Desirable or above in Mammary System

89% classified Desirable or above in Rear Udder

— — — **STOCK FOR SALE** — — —

Sired by our popularly-bred bulls out of high record—classified dams.

WRITE US YOUR NEEDS

LONE ACRES HUBERT P. KIPP **North Prairie, Wisconsin**

Three Top Sires of Production

Rich In Proved Coronation — Green Meadow Breeding

His Dam's Dam

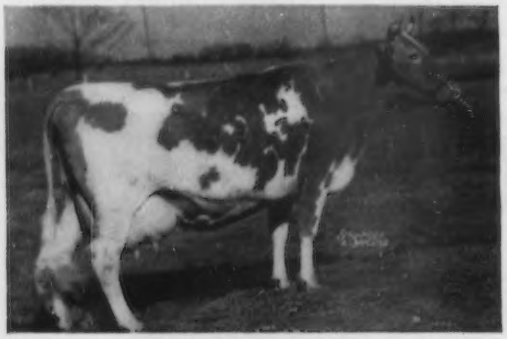

MEADOW-GOLD PRISCILLA
13534—691—E, 14188—733—AA
3 A. R. daughters

His Dam

TWO BROOKS FANTASY
14426—722—BB
1 A. R. son, 3 A. R. daughters
Two Brooks Royal Fanfare
3 records over 600 lbs. fat
14594—728—5yrs—365C

His Dam

MEADOW TRUDA OF HILL GIRT
13837—737—Sr4—355C, 13539—733—7yrs—365C
A daughter of Green Meadow Cherub, a son of Green Meadow Coronation King, A. R., chosen by popular vote as the 6th most influential sire in the Guernsey breed.

I

ETH-MEAD CORONATION GOLD KING
Born December 23, 1945

A proved A. R. sire—Many daughters on test. 9 daughters classified—100% classified Very Good or Excellent in Dairy Character.

Sire: **Coronation Gold Bond**
A son of Coronation Levity Prince, A. R., out of Coronation Golden Rod, 17928—912—AA, 5 A. R. daughters.

Dam: **Eth-Mead F. R. Prudence**
13999—685—Sr3—365C
14973—765—5yrs—365C
14365—734—7yrs—365

II

WOODACRES NOBLE CHAMPION
Born February 7, 1949

His daughters are a most promising group and many are now on test.

"CHAMPION" is by Woodacres Royal Noble (full brother to Woodacres Royal Noble Lady, 14914—766—5yrs—365C, Excellent '47), a son of Douglaston Prince Royal, A. R., out of Valleywood Noble Daisy, 15957—976—5yrs—365C, Excellent '47.

III

HILL GIRT EMORY'S VIKING
Born May 20, 1950

"VIKING" is being bred to daughters of "Gold King" and "Champion."

Sire: **Riegeldale Melba's Emory, A. R.**
Sold for $30,000, a son of His Majesty of Bournedale out of Green Meadow Melba, 15342 — *963 — Sr2 — 365C, National Class Leader.

WE OFFER FOR SALE

Bulls and females sired by the above bulls out of classified dams.
Our 1952 classification: 1 Excellent, 13 Very Good, 14 Desirable.

WRITE US YOUR NEEDS

SPLENDOR VALLEY FARM

S. O. HOWARD, Owner

Route 2, Box 82 — Mukwonago, Wisconsin

McKERROW FARMS — PEWAUKEE, WISCONSIN

Our Program Based On —

TESTING — SHOWING — CLASSIFYING

GENERAL'S MYRTLE

17307—767—6yrs—305C—915
14103—614—7yrs—305C—782
12775—602—11yrs—365—730
13256—578—AAA
12030—558—9yrs—365—730
11417—533—CCC
12342—521—8yrs—305C—610
11276—517—GGG
11742—512—12yrs—365—730
Very Good 1953

3rd Produce of Dam, Wis., 1951
2 A. R. daughters, 6 breeding sons

We have 30 daughters of her 2 sons:—

McKERROW'S MARINER... 4 daughters classified—2 Very Good, 2 Desirable
His oldest daughter —**McKerrow's Madam Julie,** VG '53
13326—654—Jr2—365
On retest, 9045—493—Sr3 in 235 days—2x

CHIEF'S MARINE... 9 daughters classified—5 Very Good, 3 Desirable, 1 Acceptable
"Myrtle's" Two Daughters—**McKerrow's Glen Myra,** D '53. Now on test,
6425—480—Sr4 in 120 days.
McKerrow's Mirth, VG '53
12071—558—Sr4—365—2x
9581—431—Sr3—305C—2x

"Mirth's" Daughter —

McKERROW'S LEVITY C. MIRIAM ——→

1st 2-year-old & Gr. Ch., Waukesha Dairy Show, 1954.

Now on test, 2620—118—Jr2 in 88 days.

Herd Classified November 1953
2 Excellent, 22 Very Good, 22 Desirable,
7 Acceptable, 2 Fair

ALSO USING—**SHORELAND ST. JAMES** (owned with L. B. Stevens). He sired the 1st Jr. Get, Waukesha Dairy Show, 1954. He is straight Maxim—St. James.
LANGWATER REWARD—son of Langwater Supreme, out of Langwater Hattie, 12914—628—Jr3—365C, she from the Coronet family, by Langwater Valencian.

Sales and Pedigree Service

Our job is to serve you.

When you need:

Pedigrees for animals in your herd
Pedigrees or catalogs for a sale

Dispersal Sales are our specialty. We do the advertising, cataloging and all detail work. Be sure to contact us first when considering a sale. We can help to make your sale a success.

Our Home
is at
WINDYVIEW FARMS
with
75 Registered Guernseys
8 mi. west of Waukesha

OUR SERVICE
Will help you to sell
So list your offerings with us
It will also help you buy
So be sure to contact us first

Phillips Sales & Pedigree Service, Waukesha, Wis.

A "Colonel" Commands Our Herd - - -

A combination of LEVITY and BUTTERFAT breeding

KLODE'S ELLEN'S H. COLONEL

Born January 9, 1951

HIMSELF

1st Sr. Yrlg. and Junior Champion, Waukesha County Show, 1953.

Sire: **Curtiss Candy Hester Colonel**
4 on test—many more coming along.

Dam: **Ellen of Betts Homestead**
13151—520—7yrs—365C—858 T. M.
11092—448—6yrs—365C—851 T. M.
A daughter of **Mulhocaway Butterfat Baal.**

ALSO IN SERVICE —

R. LANE'S LEVITY LIBERATOR

Born January 23, 1950

Sire: **Wey Acres Levity Master**

Dam: **Gabriel's Lovely,** 16581—836—6yrs—365. Dam of Levity's Lovely Griselda, Excellent '51.

PLAN TO VISIT US—We'll be happy to show you our "Colonel" and "Liberator" Gets.

KLODE FARMS — Eagle, Wisconsin

EMIL R. KLODE, Owner
R. D. SCHECK, Manager

Willow Brook Farm •

"In The Heart of America's Dairyland"
Breeding for Improvement

We at Willow Brook cordially invite you to the farm to see the daughters of our foundation sire —

MEADOW LODGE KING'S GENTLEMAN

28 A. R. daughters

"Gentleman" is by the proved sire, Langwater King of the Meads, A. R. out of Meadow Lodge Genevieve, 16451—735—8yrs, VG '47.

TYPICAL "GENTLEMAN" DAUGHTERS

Willow Brook King's Lady Rose..... 9883—484—Sr2C—2x
Willow Brook King's Gloria..... 8516—416—Sr4—305C—2x
Willow Brook King's Souvenir..... 7377—431—Sr3—2x
Willow Brook King's Starlight.....10459—438—Jr3—305C—2x
Willow Brook King's Lilac..... 9393—451—Sr2—2x
Willow Brook King's Maybell..... 8217—414—Sr2C—2x

To follow through with our planned breeding program, we selected "PRINCE"—he carries the blood of **Jean Du Luth Coronet** and **Alfalfa Farm Primrose.**

FLORHAM SELECT PRINCE

Many outstanding daughters in the herd. Several are in milk.

Sire: **FLORHAM POLLY'S PRINCE, A. R.**
A son of Langwater Ptolemy, out of "Polly," below.

Dam: **FLORHAM C. ALICIA**
12339—664—Jr3—365, 14184—768—6yrs—365C
2nd Dam: **FLORHAM LENORE,** 18725—846—A

His Sire's Dam

FLORHAM POLLY
15463—846—Jr2—365
Fat Class Leader 10th place
19509—1013—A

His Dam's Granddam

ALFALFA FARM PRIMROSE
12058—765—E, 17564—*1083—Sr4C
Class Leader 2nd place
Excellent '48

Our Junior Sire — A Son of "Gentleman"

WILLOW BROOK KING'S GOLDEN BOY

Born October 11, 1952

He is being bred to the daughters of **"Prince."**

His Sire's Dam

← **MEADOW LODGE GENEVIEVE**
11552—543—Jr2—365C
12555—594—Jr3—365C
16451—735—8yrs—365
Very Good '47

"Glory" is by Wey Acres Pride's Grandee, out of Willow Brook Beauty Glory, 9456—481—AAA.

"Golden Boy's" Dam —

WILLOW BROOK GRANDEE'S GLORY
9371—461—5yrs—305C—2x
4 A. R. daughters include—
Willow Brook King's Gloria
8516—416—Sr4—305C—2x

Stock for sale rich in this proved breeding.

VISITORS ALWAYS WELCOME

WILLOW BROOK FARM
L. J. GREENEBAUM, Owner

Box 67, Route 1 — PEWAUKEE, WIS.
EDWIN MULDER, Manager

FOUR WINDS FARM

116 Head Registered Guernseys

SIRES IN SERVICE . . .

FOUR WINDS MIRIAM'S NOBLE
Born April 28, 1951
12 daughters in the herd
"Noble" is by Curtiss Candy Noble Curtiss, out of Ideal's Champ's Miriam, 13393—724—Jr2—365, VG '50.

FOUR WINDS EMPEROR
Born June 12, 1952
In light service
"Emperor" is by King Sequel of Sunny Lea out of "Miriam," dam of "Noble," above.

FOUR WINDS CHAMPION
Born January 31, 1953
In light service
"Champion" is by Welcome In Chum's Forward Ace, out of Climax Champion's Nellie, 14188—694—5yrs—305C—2x.

1953 Herd Average 9952 Milk, 460 Fat

FOUNDATION COWS . . .

IDEAL'S CHAMP'S MIRIAM
Very Good '50
13393—724—Jr2—365
2 sons and 1 daughter and 1 granddaughter in the herd.

DORIEN'S LILLY
Excellent '50
14236—632—6yrs—365—2x
2 daughters in the herd.

SUSIE'S SUNSHINE OF METOMEN
VG '50—Excellent '53
13821—609—6yrs—305—2x
2 daughters and 2 granddaughters in the herd.

CLIMAX CHAMPION'S NELLIE
Desirable '53
14188—694—5yrs—305C—2x
2 daughters and 1 son in the herd.

THE CLASSIFIER'S PICTURE OF OUR HERD

38 Head Classified — **1 EXCELLENT**, 7 Very Good, 19 Desirable, 8 Acceptable, 2 Fair

OFFERING . . . Bull calves out of high record dams—dams that have classified Desirable or better, also a few females.

VISITORS ALWAYS WELCOME

FOUR WINDS FARM

WILLIAM B. VILTER, Owner — **Hartland, Wis.**

Elderwood Farm

EAGLE, WISCONSIN

A FOUNDATION SIRE
MEADOW LODGE MARKSMAN

9 daughters in our herd have been classified.

100% classified Excellent or Very Good in Dairy Character
89% classified Desirable or better in General Appearance
100% classified Desirable or better in Body Capacity

"MARKSMAN" is a son of Meadow Lodge King's Trumpeter, A. R., out of Meadow Lodge Rex's Marie, 3 records including 12587—775—E.

Also in our herd —
4 classified daughters of
LANGWATER OMAR
all classified Very Good

100% classified Very Good or better in General Appearance
100% classified Very Good or better in Dairy Character
100% classified Very Good or better in Body Capacity
100% classified Very Good or better in Mammary System

OFFERING — Bull calves and a few females sired by bulls of the Curtiss Candy IMproved Stud Service.

CONTINUOUS C. T. A. WORK

Write us your needs

DONALD T. BURTON, Owner — **Eagle, Wisconsin**

ELM HOME FARM

NASHOTAH, WISCONSIN

OUR SENIOR SIRE —
PRINCE FOREMOST LEVITY
Born February 26, 1947
15 daughters in the herd.

13 daughters classified; 6 Very Good, 5 Desirable, 1 Acceptable, 1 Fair. His first 5 daughters show an increase over their dams of —
1345 lbs. milk — 63 lbs. fat

Sire: **Wey Acres Levity Valor,** sire of Levity's Lovely Griselda, 11741—572—Sr3—365, **Excellent '51.** "Valor" is by Coronation Levity Prince, out of Valor's Elise, 13241—552—A.

Dam: **Foremost Princess of Alta Vista**
13673—663—A, 13678—615—10yrs—365
A daughter of **Foremost May Royal, A. R.**

OUR JUNIOR SIRE —
Being bred to daughters of **"Prince"**
WILLOW BROOK KING'S ARTHUR
Born January 10, 1952

Sire: **Meadow Lodge King's Gentleman**
A proved son of Langwater King of the Meads, out of Meadow Lodge Genevieve, 16451—735—8yrs—365, VG '47.

Dam: **Willow Brook Meadow Queenie**
4 A. R. records including —
10248—470—Sr4—305C—2x

Next Dam: **Willow Brook Sheila**
9428—473—CCC

Next Dam: **Imp. Sheila of the Braissieres**

VISITORS ALWAYS WELCOME

KONRAD ROHRER & SONS, Owners — **Nashotah, Wis.**

Wern Farms —

Founded in 1846, is one of the oldest breeding establishments in Waukesha County.

Our Breeding Program In Brief

At Wern Farms our aim is to breed and sell better Guernseys and with that goal in mind, we have selected sires from proved cow families to breed to Excellent cows. Here at Wern we have both.

Sons of The 3 Great Cows In Service

WEY ACRES LILLIAN'S LUSTRE
First cow of the breed to classify Excellent 6 times
13555—638—Jr2—365, *17998—*914—Jr3—365C
Class Leader 6th place in fat and milk.

CHEDCO IRIS
13545—735—Sr2—365, 13931—771—5yrs—365
Excellent '52—VG '48 '51
Also 2 grandsons in service.

WEY ACRES LEVITY CALLA LILY
10483—589—Jr2—365
16270—885—5yrs—365 (pending)
Excellent '51 '52 '53

When traveling through "America's Dairyland," plan to pay us a visit.

WERN FARMS

Pioneer Producer of CERTIFIED MILK — "America's Finest Milk"

HOMER & CHESTER WILLIAMS, Proprietors **WAUKESHA, WISCONSIN**

Tillybardin Farm

Through the years, the name TILLYBARDIN has identified practical, profitable, high quality Guernseys. We have followed through with BOULDER BRIDGE and our brood matrons now carry two, three and even four crosses to the best of proved—popular BOULDER BRIDGE breeding. On this rich female foundation we are using these sires:

BOULDER BRIDGE ABDULLAH

Born January 20, 1949

He is by Boulder Bridge Design (a son of Hope's Pollyanna of Smithdale, 13746—752—AA), out of Boulder Bridge Revel, 16750—720—5yrs—365C (a daughter of Valleywood Valiant Hero).

R-LANE'S PROUD LEADER

Born January 21, 1948

He is by Green Meads Proud Gallant, A. R. (a son of Langwater County Squire) out of Hope of Wache-Etcha, 10522 — 616 — D, 13384 — 746 — 6yrs —365C.

— — — **OFFERING FOR SALE** — — —

Bull calves and occasionally a few females carrying this rich inheritance.

TILLYBARDIN FARM

WAUKESHA, WISCONSIN

CHARLES J. MITCHELL & SON, Owners

SPRING RIDGE FARM

Registered Guernseys

OUR **LEVITY—MAXIM** PROGRAM

IN SERVICE

CURTISS CANDY VERITY LAD

11 A. R. daughters — 24 daughters classified, 14 Very Good, 9 Desirable, 1 Acceptable.

"LAD" is by St. James Champion's Champion, A. R., out of St. James Count's Verity, 18772—924—6yrs—365, Excellent '51 '53.

CURTISS CANDY LUCKY FRED

Born February 24, 1951

"Fred" is being bred to our "Lad" daughters.

"FRED" is by McDonald Farms Pre Lucky Boy, A. R., out of Curtiss Candy Levity Mildred, 14099 —739—5yrs—365, Very Good '51 '53.

Our 1953 Classification

47 Head Classified

1 Excellent — 24 Very Good
19 Desirable — 3 Acceptable

STOCK FOR SALE

T. B. Accredited . . . Bang's Free

SPRING RIDGE FARM

R. 1 - WAUKESHA, WISCONSIN

ARCHIE D. JENKINS & SON

Follow Our PARAGON—MASTER CROSS

"PARAGON" — Our Senior Sire — 13 Years Old and Still Active

FOREMOST PARAGON

Carries the same inheritance as —
Foremost Prediction, A. R.
Foremost Peacemaker, A. R.

"PARAGON" is by **Foremost Crown Prince, A. R.,** out of **Foremost Lemira,** 11783—654—GG, a maternal sister to Foremost Peacemaker, A. R.

KUHTZDALE KIPLING'S MASTER

Born August 8, 1948

His daughters are most impressive.

They possess the desired type.

"MASTER" is by a grandson of Langwater County Squire, A. R. — **Gaylord Squire's Kipling,** out of **Eva's Betsy,** 10252—554—5yrs—HIR—2x.

OFFERING — Sons of "MASTER" out of top "PARAGON" daughters.

VISITORS ALWAYS WELCOME

PRAIRIE DALE FARMS

G. D. ROBERTS
Owner

WALES, WISCONSIN

BURR OAK FARMS

REGISTERED GUERNSEYS

Breeding Guernseys — Promoting The Breed

Offering For Sale

CHOICE HEIFERS AND BULL CALVES

Varying Ages — Artificially Bred

WRITE US YOUR NEEDS

JOHN E. JONES, Owner Rt. 1, Box 122

WAUKESHA, WISCONSIN

Waukesha County

"In The Heart of America's Dairyland"

For The Best

GUERNSEYS

Come To Waukesha County

Sunnydale Farms • In The Heart of America's Dairyland WAUKESHA COUNTY

Our Foundation Sire — Rich In Proved Levity Blood

WEY ACRES LEVITY ADMIRAL

Sire: Coronation Levity Prince, A. R.

His Dam

WEY ACRES LILIAN'S LUSTRE
17998—914—Jr3—365C
Milk and Fat Leader 6th place

The Classifiers Liked His Daughters

29 Daughters Classified

8 Very Good — 15 Desirable
4 Acceptable — 2 Fair

97% classified VG or Excellent in Dairy Character

HERD SIRES NOW IN SERVICE

An "Admiral" Son —

SUNNYDALE LEVITY MAJESTY

Born December 9, 1951
He is being bred to our best cows.
"MAJESTY" — a son of "Admiral" is out of Zany of Mi Wauki, 7363—374—FFF, 9339—487—Sr3—365—2x, 8600—423—5yrs—365—2x, 11797—618—6yrs—365C—2x.

More Levity—Melba Blood Is Added —

WEY ACRES B.'s ALL-MELBA

Born January 19, 1951
"MELBA" is being bred to our "Admiral" daughters.
14 daughters now in the herd.
Sire: **Wey Acres Bellringer,** a son of Coronation Levity Prince, A. R., out of "Melba" — see below.

His Sire's Dam

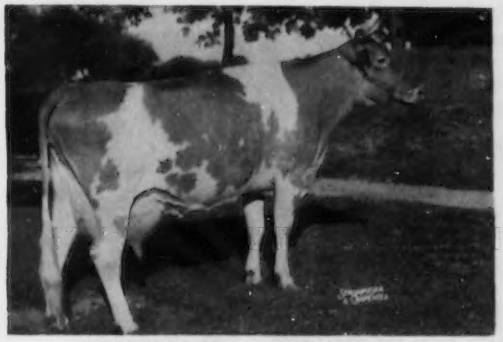

RIEGELDALE BEN'S MELBA
12512—638—Jr2—365
14349—745—Jr3—365
16627—848—Sr4—365
Sold for $28,600

His Dam

RIEGELDALE EMORY'S MELBA
12488—671—Jr2—365C
13735—746—Sr3—365C
Very Good '47 '48 '51
Sold for $5,100 in 1945

Plan to visit us — We will be most happy to show you the herd.

STOCK FOR SALE — VISITORS ALWAYS WELCOME

H. F. VOGT — **Route 1 — Waukesha, Wis.** — HARRY MICHELSEN, Mgr.

Our Faith In Our Breeding Program Is Well Founded

On November 18, 1953, our herd was classified . . . the results were most pleasing.

THE CLASSIFIER'S PICTURE

31 Head Classified

1 Excellent
9 Very Good
12 Desirable
9 Acceptable

29 classified VG or Excellent in Dairy Character
23 classified VG or Excellent in Fore Feet and Legs
23 classified VG or Excellent in Body Capacity
20 classified VG or Excellent in General Appearance
20 classified VG or Excellent in Rump

SIRES IN SERVICE . . .

CHARLESCOTE CYMBAL
A real dairy bull with over 20 daughters in our herd.
Sire: LANGWATER PETERSON, A. R.
Dam: CHARLESCOTE BELDAME 2D
13386—701—BB

MELODIE'S LEVITY FLYING LEON
Born September 25, 1953
Sire: LEVITY FLYING VICTORY
Dam: GRANDVU ROYAL DIGIT, 6916—353—3yrs—305C—D. H. I. A., 7464—401—5yrs—305—D.H.I.A. On retest, 3481—173—89 days—D.H.I.A. Excellent '53. Classified Excellent in Feet and Legs, Body Capacity and Mammary System—Very Good in Rump and Dairy Character.

Another Son Of "Digit" Is Being Retained As A Future Herd Sire—

MELODIE C. C. FASCINATOR MAESTRO
Born January 2, 1954

"MAESTRO" is by **Curtiss Candy Fascinator,** he by Curtiss Candy Levity Heir out of St. James Count's Verity, 18772—924—6yrs, Excellent '51 '53.

We have a few cows and bred heifers for sale.
Check with us if you need some good Guernseys.

MELODIE GUERNSEY FARM

MR. AND MRS. EDWARD M. SCHNECK — **Route 1, Box 269—NASHOTAH, WISCONSIN**

AT COZY NOOK IT'S THE
SKYROCKET — BOBBIE CROSS

Our Senior Sire —

BOULDER BRIDGE SKYROCKET

12 daughters in the herd. First one on test will make over 400 lbs. fat as a Jr2-year-old.

Sire: **BOULDER BRIDGE CONQUEST, A. R.** Jr. Ch., Ill. & Ky. State Fairs, 1946. A son of Green Meads King Don out of Douglaston Lady Lucy, 14762—780—AA, Excellent '47 '48.

Dam: **CLOVER GLEN FANNY**
10390—584—F
A daughter of Boulder Bridge Goldrop, A. R.

Our Junior Sire —

GUERNSEY GROVE P. BOBBIE

Born September 27, 1951

He is being bred to our daughters of "Skyrocket."

Sire: **MEADOW LODGE GENERAL PIPER.** A proved son of Meadow Lodge King's General out of Meadow Lodge Rex's Flute, 11921—618—4A.

Dam: **GUERNSEY GROVE NOBLE BARBARA,** 7281—417—Jr2—305C—2x. A daughter of Guernsey Grove Nobleman, out of Guernsey Grove Baby Snooks, 11910—627—AA.

In the 1953 Color Contest, conducted by Golden Guernsey Dairy, Inc., in which 400 cows were tested, 4 of the top ten cows were in our herd, placing first, second, fourth and sixth.

1st place winner — **COZY NOOK'S MYRTLE**

Plan to visit us during 1954.

COZY NOOK FARM

W. L. WENDT — **R. 5, Box 135, Waukesha, Wis.**
Owner

A Father—Son Team In Service

Combines the blood of —
Douglaston Prince Royal
Foremost Prediction
Myhaven King
+ **LEVITY**

Woodacres Royal Silver Cloud
Born May 2, 1948
Many outstanding daughters in our herd.

His Dam

Woodacres Queen R. Cherie
11231—641—Jr2, 12073—655—Sr3C

HIS SON IN SERVICE —

Maple Leaf Silver Cloud
Born January 1, 1951
"SILVER CLOUD" is out of Valiant's Donna of Maple Leaf, 9587—495—6yrs—HIR.

Stock For Sale — Visitors Welcome

Maple Leaf Farm — M. F. KIESLING, Owner
Fort Atkinson, Wis.

BEULAH LANE FARM

"THE 'IDEALS' OF THE MIDWEST"

IDEAL'S MARGERIE'S KING

Born November 19, 1950

"KING" is being bred to such cows as —

Ideal's Traveller's Trixie	17325—799—5yrs—365C
Ideal's Beacon's Celia	15321—697—Sr2—365
Ideal's Risbecq's Starbright	11930—639—Jr4—365
Ideal's Prediction's L. Beauty	12661—771—Jr3—365

His Dam

IDEAL'S L.D.'S MARGERIE
12163—646—Jr2—365
15626—836—Sr3—365C
17324—902—Sr4—365C
A daughter of **"Lettie's Duke."**

His Sire

FAIRLAWN ACTOR'S ROSE KING
Sold for $9,500 in 1949
11 daughters on test
4 daughters have sold at public auction for an average of $1,306.

Farm located on State Highway #15, four miles north of East Troy.
Turn at the sign of the Calf Head.

R. A. SWENDSON, Owner — **EAST TROY, WISCONSIN**

Fawndaway Guernseys

A Well-Rounded Breeding Program

WE TEST — WE SHOW — WE CLASSIFY

1953 Classification

14 HEAD: 6 Very Good, 6 Desirable, 2 Acceptable

OUR JUNIOR SIRE . . . A Sire Of Show Winners

FAWNDAWAY LEVITY ROYAL CANDY

Born July 27, 1950

Sire of **FAWNDAWAY SANTA CANDY,** 1st Jr. 4-H Calf and Res. Jr. Ch., Int., 1953.

FAWNDAWAY CANDY JUDIE, 1st Jr. 4-H Calf, Wis. State Fair, and 3rd at the International, 1953.

"ROYAL CANDY" is by Curtiss Candy Matchmaker (Curtiss Candy Levity Chum—Boulder Bridge Paulette, 13101—652—Sr4) out of Fawndaway Claudette Levity, a daughter of Curtiss Candy Levity Fashion.

TOP COWS IN OUR HERD That Are Being Bred To "ROYAL CANDY" . . .

FAWNDAWAY SPLENDOR'S MAE, 1st Sr. 4-H Calf, Wis. State Fair, and 6th at National and International, 1953.

FAWNDAWAY MODERN CONCHITA
1st two-year-old, Tulsa State Fair, Okla.

Plan to visit us.
We would be most happy to show you the herd.

5 miles west of Fort Atkinson and ¾ mile south on County Highway J.

WILBUR M. BECKER, Owner

R. R. 1 — FORT ATKINSON, WIS.

We Are On An **Improved** Breeding Program Through Two Outstanding Curtiss Candy Bulls

OUR SENIOR SIRE —

CURTISS CANDY BRIGHT SCHOLAR

Born May 11, 1949

¾ brother to Curtiss Candy Levity Starlight.
Excellent '51 '52 '53. 15350—821—Sr3—365C.

Sire: **Curtiss Candy Levity Chum,** a son of **Green Meads Levity King** out of Douglaston Princess Charlotte, 14251—688—BB, 6 A. R. daughters.

Dam: **St. James Duke's Bright Girl,** 10270—559—GG, 11892—619—Sr3—365C. VG '47 '48. 1st 2-year-old, Wis., 1944; 1st 4-year-old, Wis., 1946. 3 A. R. daughters.

OUR JUNIOR SIRE —

CURTISS CANDY CHEERFUL

Born February 27, 1953

Sire: **Curtiss Candy Fabron,** a son of Curtiss Candy Levity Heir out of McDonald Farms Hester, 12093—600—6yrs—305C—3x. VG '48 — Excellent '51.

Dam: **Curtiss Candy Proud Pendant**
On test, 8925—437—Jr2 in 299 days—2x. Very Good '53. A daughter of Curtiss Candy Noble Curtiss out of Caumsett Eastern Pendant, 14137—681—Jr2—365C, 17517—737—6yrs—365C.

A SAMPLE OF THE KIND WE BREED —

WEG ACRES VALORITA

Grand Champion, 1953 Jefferson County Show; 1st prize 2-year-old and 3rd Best Uddered, Wis. State Fair, 1953. Sold to Lakewood Farm.

THIS BREEDING IS IN DEMAND
WRITE FOR LIST OF AVAILABLE BULL CALVES.

VISITORS WELCOME

Farm located 3½ miles west of Fort Atkinson on Route 106

WEG ACRES

ELMER G. KUNZ, Owner

R. F. D. 3 — Fort Atkinson, Wisconsin

WAUKESHA COUNTY

GUERNSEY BREEDERS' ASSOCIATION . . . THE GUERNSEY CAPITOL OF AMERICA *Founded 1906*

Waukesha County Classifies

By George W. Chambers

(Reprinted from January 1, 1954 Guernsey Breeders' Journal)

There is probably no single county in America which has been as truly the "Cradle of the Guernsey Breed" as Waukesha County, Wisconsin. Since the County G. B. A. was organized over 50 years ago, this county has been providing Guernsey seedstock in substantial numbers to the rest of the nation. Most of the new dairy areas over the years have come to Waukesha County for their first Guernseys. In recent years, hundreds of Guernseys have gone to the South and to the Mountain states.

People often ask: "Does Waukesha County have any good cattle left? Haven't they been selling from the top too long?" Besides the annual Waukesha County Sale and two Dairyland Sales a year, the county has contributed liberally to the Wisconsin State Sale and the Midwest Sale and occasionally to other sales. Hundreds have been sold privately each year to outside buyers. It is of little wonder that people ask, "Do they have any good cattle left?"

The Waukesha County G. B. A., under the leadership of its president, Frank Fox, Jr., decided to get some measure on how the county stood on quality of Guernsey cattle through an area type classification. Only a handful of herds had ever been classified. Frank Fox went out among the breeders and personally signed up about 20 of the larger herds. Several decided later to postpone classification until Spring, because of the large proprotion of their cows that were stale. When Les Wilson came to the county on November 9, there were 562 head in 16 herds signed up and ready. It is expected that there will be another 10 herds ready for the June schedule. The large Wern Farm herd of 143 head and the William Basse herd had been classified a year ago. In the 16 herds on this trip, 14 of which were farmer-breeder herds, here are the results: There were eight Excellent (all in farmer herds), 179 Very Good, 241 Desirable, 111 Acceptable, 22 Fair and one Poor. (The Poor cow was an automatic Poor because of two teats grown together.) On the basis of percentages, 1.4 per cent were Excellent, 31.9 per cent Very Good, 42.9 per cent Desirable, 19.7 per cent Acceptable, 3.9 per cent Fair and 0.2 per cent Poor. This made a total of 33.3 per cent, or one-third in the Excellent and Very Good classes, which is far above the breed average.

The Waukesha County folk, of course, were highly elated with the results. They had always thought of Excellent cows as those $10,000 cows found only in wealthy herds. The party lines were really buzzing around the county as the women folk compared notes on the number of Very Goods and Excellents. While the breeders followed the advice of the fieldman and kept the classifications private, in order to get the most out of them, word got around as fast as the classifier. Everyone knew how everyone did at the end of each day.

Breeders who had thought of classification only as a gadget for selling cattle at better prices got a much different picture of it when they watched and listened to Les Wilson classify their cattle and went over the herd summary with him. There probably isn't a greater concentration of good cowmen anywhere than in Waukesha County. They were quick to see the significance of the appraisal of their herd sires and cow families which it gave them.

Typical of the questions asked was this one by the owner of a large herd: "We've got good udders and dairy character, but our shoulders are bad. Where is there a sire of good shoulders which we can mate to our best cow family to raise our next herd sire?" Fortunately, there was such a bull not far down the road. Out of 24 daughters, seven were Excellent, eight Very Good, seven Desirable and only two Acceptable in the shoulders.

The breeders who classified on this trip were: Konrad Rohrer, Nashotah, Hubert P. Kipp, North Prairie, C. H. Kuhtz and Sons, Waukesha, George McKerrow and Sons Co., Pewaukee, Archie Jenkins, Waukesha, William B. Vilter, Hartland, Donald T. Burton, Eagle, Donald Betts, Troy Center, W. L. Wendt, Waukesha, Charles Maule, Dousman, Edward M. Schneck, Nashotah, Emil R. Klode, Eagle, Fox's Guernsey Farm, Waukesha, Lurvey Brothers, Dousman, H. F. Vogt, Waukesha, and George Konrad, Richfield.

Any herd owner who hasn't classified, or any county or community which would like to take inventory on how it is doing, could well afford to ask the good cowmen in Waukesha County about an area classification. Any county which has had so heavy a drain on cattle to supply seedstock for the rest of the country over a period of 50 years and still have 33.3 per cent Excellent and Very Good cattle, must have a lot of breeders who know "from whence they speak."

1954 WINNERS AT THE WAUKESHA COUNTY DAIRY SHOW

GREAT OAK'S SEARCHLIGHT RANGER
Senior and Grand Champion Bull, owned by Hubert Kipp & Sons, North Prairie.

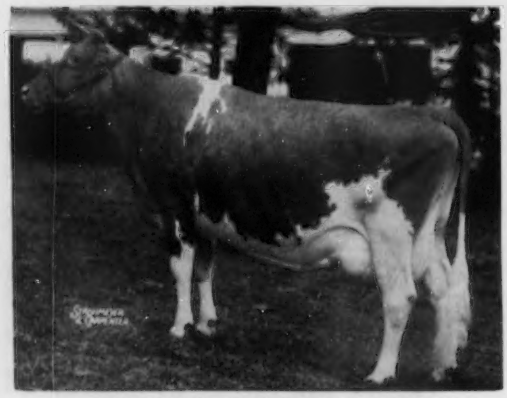

WEY ACRES LEVITY CALLA LILY
Senior and Grand Champion Female, owned by Wern Farms, Waukesha.

VISIT - - - Waukesha County This Summer

Combine business and pleasure. There are many good lakes, excellent fishing, swimming, camping. Come to vacationland and America's Dairyland. We can show you the Waukesha Guernseys and help you select a few good ones for your herd. Take advantage of the summer months to visit us and see a great concentration of good Guernseys in a top Guernsey county.

Please address all communications to Lee I. Burlingham, Secretary and Fieldman, Waukesha, Wisconsin.

GERED FARMS, Inc.

A Proved Breeding Program

The Blood of the PRIMROSE and PANSY'S PATSY families
Has Been Introduced Into Our Herd

CURTISS CANDY ARTHUR CURTISS

Born August 13, 1952

"Arthur" has inherited the excellent dairy qualities of his granddams and has every indication of being a great dairy bull.

His Sire

CURTISS CANDY NOBLE CURTISS

In his pedigree are many of the great uddered cows of the breed, including National Grand Champions and leading producers. Five of his 14 nearest ancestors sold for $61,000, or an average of $12,200. Sire of 1st Jr. & Sr. Get, Wis., Ill., 1952; 3rd Jr. Get, National, 1951; 3rd Jr. Get, International, 1951. 2nd Jr. Get, N.G.S., 1952.

His Dam

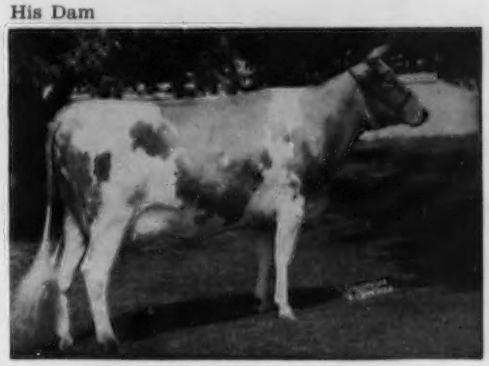

CURTISS CANDY PATSY'S DAISY

13006—681—Sr2—365C
12412—638—Sr3—365

Full sister to Curtiss Candy Proud Pat and Curtiss Candy Patsy's Curtiss (by Curtiss Candy Levity Heir).

His Sire's Dam — Excellent

Quail Roost Noble Primrose
Excellent '47 '48
13894—704—GG
15730—744—Jr4—365C
12415—630—4E
13411—644—5yrs—365

Sr. & Gr. Ch., Best Udder, D.C.C., 1946, 1947.

His Dam's Sire

Curtiss Candy Levity Heir
Undefeated 2-year-old, 1946, including Gr. Ch., D.C.C.
16 daughters classified
2 E, 6 VG, 5 D, 3 A

His Dam's Dam — Excellent

Pansy's Patsy of Meadow Lane
Excellent '47 '51—VG '48
13237—694—EHI
13731—751—CHI

Gr. Ch., Ind., 1946; Wis., Minn., Iowa, 1947. Dam of Patsy Jean of Meadow Lane, Excellent '47 '51, 18535—894—5yrs—365C.

"ARTHUR" has as many Excellent cows close-up in his pedigree as any bull in America today.

SONS FOR SALE OUT OF PROVED COW FAMILIES

ALSO FOR SALE — Sons of Curtiss Candy Butterfinger — the sire we used extensively during the past year.

Farm located 9 miles south of Marshfield on Highway No. 13.

PALMER BROWN, Farm Manager — TURNER H. TRIMBLE, President — **Rt. 5 — MARSHFIELD, WIS.**

The Blood of "OLD BEAUTY" Is Being Introduced Into Our Herd Through A Son of "Royal" Out Of A 769 Lb. Dam—

Burton Lane Romulus Royal Glen

Born January 20, 1952

Over 30 cows are carrying his service, including daughters of Burton Lane Thor's Orpheus.
Owned jointly with Burton Lane Farm, Lake Forest, Illinois.

HIS DAM

BURTON LANE'S SARGON HOPE
12246—641—Sr2—365—2x, 14936—769—Jr4—365C
VG '47 '48
A daughter of Green Meads Sargon.

"GLEN" is by Coldspring's Romulus Royal, he by Langwater Romulus, A. R., out of Coldspring's Hardwick's Beauty, 17614—824—6yrs, Excellent '47 '48 '49, she a daughter of **Vallevue Butterfat Beauty.**

Add a little BEAUTY to your breeding program through a son of "ROYAL GLEN."

VISITORS ALWAYS WELCOME

Elm Lawn Farm

Registered Guernsey Cattle and Duroc Hogs

Gerald Stenerson & Sons
Owners

Route 2
Dodgeville, Wis.

Phone Cobb 17R15

DOOR — KEWAUNEE COUNTY
GUERNSEY BREEDERS' ASSOCIATION

"In The Heart of Wisconsin's Cherry Land"

OFFICERS AND DIRECTORS

President—
WM. H. MOORE, West Sturgeon Bay, R. 4

Vice-President—
STANLEY BLAHNIK, Algoma, R. 2

Secretary-Treasurer—
OSCAR W. BERG, Algoma, R. 2

DIRECTORS

Allen H. Erickson, Baileys Harbor
Wm. Jarman, West Sturgeon Bay, R. 3
Erwin P. Pflughoeft, Algoma, R. 2
Renatus Stuebs, Kewaunee, R. 3

MEMBERS

Harry Coisman, West Sturgeon Bay, R. 6
Elmer Haack, Algoma, R. 2
Jos. J. Halada, Jr., Algoma, R. 2
Lawrence Harmann, Algoma, R. 2
Melvin Hoffman, West Sturgeon Bay, R. 4
James Hruska, Luxemburg, R. 3
Orville Ihlenfeld, Luxemburg, R. 1
Wm. Nelson, West Sturgeon Bay, R. 5
Ambrose Piper, West Sturgeon Bay, R. 4
Arthur W. Stieglitz, Baileys Harbor
Emil Wiese, Brussels

Better Guernseys In Wisconsin's Cherry Land

Visit Our Breeders—See Our Herds

Great Inheritance - - -

IN OUR HERD SIRES

The LADY AUGUSTA plus some of the best of Golden Grange and Meadow Lodge breeding.

TWO GRANDSONS OF "LADY AUGUSTA"

GOLDEN GRANGE IDEAL CAVALIER
Born September 10, 1952

Sire of "Cavalier" and "Starlight"

McDONALD FARMS AUGUSTA'S IDEAL
15 A. R. daughters—25 on test.
Sire: **McDonald Farms Ideal, A. R.**
Dam: **"Lady Augusta"**—opposite
Dam: **GOLDEN GRANGE W. CANDA**
11714—627—Sr2—365, 13200—686—6yrs—365C
A daughter of Meadow Lodge King's Warrior.

GOLDEN GRANGE IDEAL STARLIGHT
Born November 9, 1952

Granddam of Both

DOUGLASTON LADY AUGUSTA
Excellent '47 '48. 12106—607—E
Dam of 4 Excellent daughters.
Dam: **GOLDEN GRANGE R. EVA**
16262—754—Sr3—365C, 17770—831—5yrs—365, 15625—701—6yrs—365C. A daughter of Meadow Lodge King's Raider.

OFFERING . . . Sons of these sires out of proved cow families.

MALZ FARM

MR. AND MRS. NICK MALZ
Owners

On Highway 43
UNION GROVE, WISCONSIN

F. W. HUNYADY, JR., Manager
BENSON-DAYBOLL, Herdsman

BOMAR FARMS

Building for the future on proved Boulder Bridge breeding
plus the blood of "ACTRESS" through our Junior sire —

Quality Park Farm's Julian

Born February 2, 1952

His Sire

LOCUST GROVE H. LINDSAY
(the ACTRESS family)
Sire: **Hornet's Bright Lad, A. R.**
Sire: Green Meadow Hornet
Dam: Bright Lad's Actress, 19146—980—Jr4—365
Excellent at 14 years

His Sire's Dam

HOMINY HILL QUEENIE
13989—714—Sr2—365C
Sold for $2,150, The Guernsey Sale, 1948.
She a daughter of Riegeldale Coronation King, A. R.

"JULIAN" is out of Bonnita of Aitkin 2d, 9750—500—Sr2—HIR—730 T.M., she a daughter of Clover Glen Fashion's Superior, he by Boulder Bridge Goldrop, A. R., out of Fashion of Clover Glen, 13980—644—A.

OUR SENIOR SIRE — A "Hero" Grandson Out of A Very Good 651-5-year-old.

Boulder Bridge Architect

Born April 18, 1948

His first daughters are now coming into milk and a number of our best cows are bred to him.

Dam: **BOULDER BRIDGE RHODA,** 12733—572—Jr2—365C, 14186—651—5yrs—365, Very Good '47 '51

His Sire

BOULDER BRIDGE TRIBUTE, A. R.
Sire of Clover Glen Tribute's Rose, VG '50, 14410—807—Jr3—HIR—3x, 3rd place in fat, 14362—723—Sr4—HIR—3x.

His Dam's Half-Sister

BOULDER BRIDGE QUEBEC
Excellent '50 '51
1st Aged, Sr. & Gr. Ch. Cow, Minn. and Wis., 1949. 1st Aged Cow, Ill. & I. D. E., 1949. 1st Aged, Sr. & Gr. Ch., Wis., 1951.
14492—681—Sr2—365
15731—765—5yrs—365
2 A. R. daughters

Stock For Sale — Visitors Always Welcome

ROBERT S. AHRENS
Owner

T. B. and Bang's Accredited
Calfhood Vaccinated

JOHN R. KLENK
Herdsman

HUDSON, WISCONSIN

• SAUK COUNTY •

ELDERBROOK FARM GUERNSEYS

Breeding Guernseys . . . Promoting The Rreed

Our Home-Bred Junior Sire

ELDERBROOK ACTOR'S COUNT

Born October 25, 1953

Sire: **ST. ALBANS GRANDEE COUNT.** A son of McDonald Farms Grandee out of St. Albans Actor's C. Hale Spot, 4 records include 19970—1006—7yrs —365C, VG '50 '51.

Dam: **ELDERBROOK'S ANNETTE**
11043—465—Sr3—HIR—730
♦ 14506—586—5yrs—HIR—730
Her Dam: **ANNE OF ELDERBROOK**
9767—505—BBB—610
♦ 9343—456—AHI—652
Her Dam: **MARGE OF ELDERBROOK**
9695—524—AAA—610
11764—550—AHI—730

NATURALLY WE ARE PROUD —
We bred the 1953 Wisconsin State Production Leader

ELDERBROOK CALLA'S BARBARA
13645—723—Sr3—365
Now owned by Eskdale Farm, Neenah.

Three maternal sisters in herd, one a full sister.

STOCK FOR SALE

Backed by proved production and longevity.

VISITORS ALWAYS WELCOME

Elderbrook Farm

HERBERT HOCHMUTH, Owner — **La Valle, Wis.**

PREMIER DAIRY FARM

1918 — D.H.I.A. Testing for 36 Years — 1954

Foremost Breeding
for
High Production

TWO TOP BROOD COWS IN OUR HERD —
PREMIER'S HOMER'S KATE
8587—454—Jr2—D.H.I.A.—305
Her son for sale

PREMIER BRUMMEL'S HAZEL
10365—514—Sr4—D.H.I.A.—305

ALSO FOR SALE —

PREMIER LAD NICK
Born November 9, 1953
A son of "Hazel," above

VISITORS ALWAYS WELCOME

T. B. Accredited — Bang's Free
W. C. Schluter & Son — Reedsburg, Wis.

TOMAH GUERNSEY FARM

"Breeding For Profit Since 1938"

Our herd sires carry the best of proved Fairlawn and McDonald Breeding

Fairlawn K. Challenger

Born September 26, 1950
Owned jointly with Martin Weirich and Son.

His Sire

Fairlawn H. Eastern King
23 A. R. daughters, 8 P. R. sons
Sold for $16,000 in Fairlawn Dispersal.
Sire: Green Meadow Hornet
Dam: Franchester Saffron
13987—795—A
Dam: **Fairlawn Hornet's Millie**
10178—528—Jr2—365C. Very Good '49.
Sold for $1,800 in 1950.
Next Dam: Fairlawn Actor's Melbette
12347—666—Sr4—365C
Excellent '47 '48 '49 '50 '51

Greenfield Salome's Prediction

Born December 15, 1950
Owned jointly with Theodore Jaquish, Loganville, Wisconsin.

Sire: **McDonald F Glenmary Prediction.** A proved son of McDonald Farms Dauntless, A. R., out of McDonald Farms Dove, 12054—654—F, Excellent '47.

His Half-Sister

Greenfield Watchful Salome
12387—785—Jr4—HIR—2x
Class Leader when made
Excellent '51 '52 '53—VG '49
Dam: **Bell Buoy's Salome**
12518—636—EEE—2x
12763—728—6yrs—365C—2x
2 A. R. daughters

WE TEST • WE SHOW • WE CLASSIFY

In our recent classification, 100% classified Excellent in Dairy Character.

STOCK FOR SALE — VISITORS WELCOME

Leo J. Gasper & Sons, Owners — **BARABOO, WISCONSIN**

• SAUK COUNTY •

MAN MOUND FARM

D.H.I.A. testing for 36 years.

IN SERVICE

FAIRLAWN K. CHALLENGER
Owned Jointly with Leo J. Gasper & Sons.

Sire: **Fairlawn H. Eastern King**

Dam: **Fairlawn Hornet's Millie**
10178—528—Jr2—365C. Very Good '49
Reliable Breeding Stock For Sale

T. B. Accredited — Bang's Certified
Martin Weirich & Son — **Baraboo, Wis.**

Johnson Guernsey Farm

Breeding Guernseys for 42 years.
1952 Herd Average — 450 lbs. fat.

Our Breeding Is Popular . . .

JOHNSON'S BETTY'S PATSY
11604—751—Sr3—305C—2x
Class Leader 1st place when made
11284—713—BBB

JOHNSON'S ARLENE'S ALICE
Topped the 1946 Wisconsin State Sale at $1,725.

JOHNSON'S FOREMOST'S FANNY
Sold to University of Wisconsin, 1953.

VISITORS ALWAYS WELCOME

T. B. No. 829 — Bang's No. 27677
GLEN JOHNSON — **BARABOO, WIS.**

A Foundation Rich In HERO Blood

OUR SENIOR SIRE

BOULDER BRIDGE HARBINGER
37 daughters in the herd—
15 are two-year-olds or over.

Sire: **Boulder Bridge Aggressor.** A son of Valleywood Valiant Hero, A. R., out of Lass of North Home, 13814—651—B.

Dam: **Boulder Bridge Salome**
9246—487—Jr2—365

Next Dam: **Barbara's Josie of Smithdale**
14035—700—BB. Very Good '47

To breed to our "Harbinger" daughters we selected a great grandson of "Old Beauty."

NEW HOPE LEANDER'S LUCKY
Born June 12, 1952
His 6 nearest dams average 14249—690.

Sire: **Coldspring's B.V. Leander.** His 6 nearest dams average 17185—854. A grandson of **Vallevue Butterfat Beauty,** Excellent '47 '48, dam of 4 Excellent daughters.

Dam: **New Hope Fascinator's Ferocity,** 9826—435—Sr2—305C—2x. Half-sister to New Hope Fascinator's Oneita, 11412—676—Sr2C—2x, Excellent '52. Both are daughters of Boulder Bridge Fascinator, 13 daughters classified, 2 Excellent, 9 Very Good, 2 Desirable.

Stock For Sale — Visitors Always Welcome

GREEN ARBOR FARM — La Valle, Wis.

Dr. O. V. Pawlisch, Owner — Keith Mullikin, Manager

Far View Guernseys

Registered Guernseys Since 1908

Sires that have played an important part in our breeding program —

Queenly's Star Gazer—3 A. R. daughters
Fair View Harvester—5 P. R. daughters
Paula's Fortunate of Farview—7 A. R. daughters
Gayoso Mussolini—4 A. R. daughters
Wey Acres Grand Majesty—6 A. R. daughters
Roughwood Realist—6 daughters on test
Roughwood Hannibal—5 daughters on test

A Levity-Bred Bull Was Selected As A Junior Sire To Breed To Daughters And Granddaughters Of Our Former Sires —

WEY ACRES G's FRED
Born July 23, 1951

Sire: **Wey Acres Colonel's Gay Lord**
A son of Flying Horse Colonel Levity out of Gayoso Levity, 9209—551—Jr2—365C.

Dam: **Argilla Levity Floret**
14066—671—Sr2—365, 15812—763—Jr4—365C
Excellent '47

Next Dam: **Argilla Ceres**
4 records, 3 over 800 lbs. fat. 15979—954—AA.
1 A. R. son, 7 A. R. daughters.

Farm located 5 miles west of Baraboo on State Highway 136.

VISITORS ALWAYS WELCOME

Theo. E. Herwig, Owner — North Freedom, Wis.

MEADOW BROOK FARM

SIRES IN SERVICE

Our Senior Sire . . .

MEADOW BROOK'S RUFUS ELTON
Sire: **Wildwood Sanna's Rufus**
Dam: **Meadow Brook's Rex's Byrl**
7872—415—Jr3—305C—2x

Our Junior Sire . . .

MEADOW BROOK'S JERRY
Born December 24, 1952
Sire: **Curtiss Candy Butterfinger**

His Sire's Dam

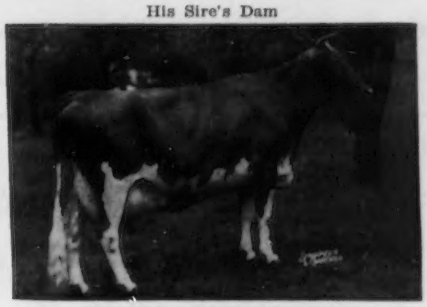

Pansy's Patsy of Meadow Lane
Excellent '47 '51 — VG '48
13237—694—EHI, 13731—751—CHI

Dam: **Meadow Brook's Rex's Agatha**
3 records include —
11523—596—5yrs—365—2x

Stock For Sale — Visitors Welcome

Farm in Calumetville on Highways 55 and 151.

ELMER C. BOCK
KENNETH E. BOCK — **MALONE, WIS.**

MAPLE CREST GUERNSEYS

1909 — 1954

Breeding Guernseys for 45 years

Over 100 head on our two farms tracing mainly to several cow families developed through these years. A line-breeding program in the selection of herd sires. Our present herd sire:

WEY ACRES COLONEL'S AXTEL

Born April 15, 1950

7 nearest dams average 813 lbs. fat

He is the third sire used following a distinctive line of sire selection. We're getting results. A cow of this breeding topped the Wisconsin State Sale in 1953. His first daughters are just coming into milk and look very promising.

ALWAYS — a choice selection of heifers and heifer calves, and occasionally a top herd sire prospect.

BILL **O. R. Frauenheim and Sons** ED

Random Lake, Wis.

This **"Combination"** Plays An Important Part In Our Breeding Program

A FOUNDATION SIRE...

ROCK CREEK COMBINATION, A. R.

He left many top daughters in our herd.

Sire: **ROCK CREEK REAPER, A. R.**
A son of Mount Hope Reaper.

Dam: **ROCK CREEK FRENCHIE**
12942—619—D
A daughter of Rock Creek Flash, A. R., a Coronation-bred sire.

OUR SALLY FAMILY...

All full sisters by "COMBINATION"

MOON'S LAD'S SALLY
6822—344—Sr2—305C
"SALLY" is a daughter of Moon's Blaise Lad, A. R., our former herd sire.

MOON'S COMBINATION LILLY
8056—391—Jr2—305C—2x
9427—481—Jr3—365—2x

MOON'S COMBINATION LESTA
8182—387—Sr2—305C—2x

MOON'S COMBINATION ASTOR
7936—385—Jr2—305C—2x
7566—383—Jr3—305C—2x

MOON'S COMBINATION MARIE
5052—228—Jr3—305—2x—181 days

Stock for sale out of proved cow families.

MOON FARM DAIRY

N. J. MOON, Jr. **Route 4—Oshkosh, Wis.**

NELSON FARM

HERD SIRE

CHEDCO PILGRIM

Sire: CHEDCO ROMULUS

Dam: CHEDCO CUPID
12914—651—Sr3
15791—762—6yrs

Also using Curtiss Candy **IM**proved Stud.

BEN C. NELSON & SONS, Platteville, Wis.

Justemere Farms

1910 — 1954

Breeding Guernseys for Forty-Four Years

We are using bulls of the —

TRI-STATE BREEDERS COOP.

Westby, Wisconsin

Stock for sale out of proved cow families.

Farm located one mile southwest of West Salem

V. E. & D. E. Young, Owners — West Salem, Wis.

SIRES IN SERVICE — —

MEADOW LODGE KING THOMAS
35 daughters in the herd. Now in service at East Central Breeders' Assn., Waupun. Dam: **Meadow Lodge Rex's Trixie,** 16010—765—Sr4—365C. VG '47.

NYALA CHIEF'S AMBLER
17 daughters in the herd. Dam: **Nyala Supreme Golden.** 6 records all over 600 lbs. fat. 17919—931—5yrs—365C. VG '51.

MEADOW LODGE HYBOY
Being bred to daughters of "Thomas" and "Ambler." Dam: **Meadow Lodge Gay Myrna,** 11071—552—Sr2—365C. VG '52.

Farm located on County Highway LS, 8 miles north of Sheboygan.

Stock For Sale — — — Visitors Welcome

HUGO E. WUNSCH & SON **Route 1 SHEBOYGAN,**
Owners **WISCONSIN**

VISIT WISCONSIN HERDS IN 1954

ROSEDENE GUERNSEY FARM

Present Senior Herd Sire
LANGWATER AUTOCRAT

His dam:

LANGWATER ALMA
(VG — 5yrs, 6yrs; D — 9yrs; VG — 11yrs)
5yrs 305C—3x *17152 4.9 842 A. R.
2 P. R. sons, 1 A. R. daughter

Being mated to daughters of

Woodacres Royal Holliston and
Woodacres Royal Crusader

* * * * *

Also using sires at
BADGER BREEDERS COOPERATIVE

* * * * *

VISITORS WELCOME
At 2 miles south of Merrill on Hy. 51, turn east and go to end of road.

ROSEDENE GUERNSEY FARM

Henry Schneider & Sons **R. 5, Merrill, Wis.**
Phone — Merrill 1205J3

"Homestead Farm"

The Place To Buy In '54

★

We've bred purebred Guernsey cattle for a good many years.

Our many fine friends and neighbors know us.

We'd like to become acquainted with you, too!

We've done continuous D. H. I. A. Testing.

We have a choice selection of young bulls and females for sale at all times.

Plan To Visit Our Farm

"Homestead Farm"

JAMISON BROTHERS
Route 1, Appleton, Wisconsin
Phone Greenville (Wis.) 49204

1924 **SCHWOCH BROS.** **1954**

RIB LAKE, WISCONSIN

●

Breeding to such Butterfat Sires as:

1. **Secret's Butterfat Progressor,** a grandson of Clara's Heartease Butterfat.
2. **Butterfat Plutocrat's Playboy,** a great grandson of Hilltop Butterfat.

Clara's Hearteate Butterfat, and Hilltop Butterfat are sons of Imp. Hilltop Butterfat's Clara, of Mulhocaway Farm, a real foundation cow of the Butterfat family. We can assure you that our sires have transmitted the size — openness — depth — and dairy quality of their ancestors, which are the outstanding characteristics of the Butterfat bloodline.

Put power into your herd with a Butterfat Bull.

We invite you to inspect our herd.

T. B. and Bang's Accredited No. 4040

Coulee Country Farm

4½ miles north of Sparta on State Highway 27.

SIRES IN SERVICE

LYNBROOK ROYAL PREPARED
Born January 15, 1950

14 nearest dams average 15181—825. ¾ brother to Lynbrook Royal Levity, 13939—639—Sr3—305—2x, topped the 1953 Invitational Sale at $3,500.

Sire: **Lynbrook Prince Royal,** 7 dams average 842.

Dam: **Lynbrook Cherry Precept,** 11660—616—Jr2—365C, 13778—728—5yrs—365C, made on 3 quarters. Excellent '49 '50.

HOMINY HILL ADVENTURER
Born July 26, 1947

6 nearest dams average 13575—673. Sold for $2,000 in 1948.

Sire: **Riegeldale Coronation King,** 8 progeny sold for an average of $8,600.

Dam: **Polly's Pansy of Meadow Lane,** 18151—821—AA, 16132—780—Sr4—2x, 5th in milk, 8th in fat. 3 A. R. daughters: Pansy's Patsy of Meadow Lane, Excellent '47 '51.

COULEE COUNTRY RESOLUTE
Born October 26, 1952

Sire: **Fairlawn Hornet's Resolute.** Sold for $8,000. Sr. & Gr. Ch., N. J., 1949, 1950.

Dam: **Jethro's Gold Dust,** 10149—617—6yrs—305C—610, 10245—622—7yrs—2x (C. T. A.), 11293—630—12yrs—2x (D.H.I.A.), 1990—101—13yrs—HIR—2x in first full month on test. One of our great brood cows, tracing to Langwater Holliston, "Jethro's Bass", "King of the May" and "Dolly Bloom" 2 A. R. daughters with 4 records all over 600 lbs fat.

We can offer sons of these sires out of our best cows.

VISIT US AND PICK ONE OF YOUR CHOICE

FLOYD L. NICHOLS **Sparta, Wisconsin**

Breeding For Improvement —

Our foundation is rich in Corium Farms breeding through sons and daughters of foundation sire —

CORIUM PROUD LANE'S MAGNET

Our Junior Sire carries this same breeding —

THATCHER FARM GOLD STAR — Born April 11, 1951

Sire: **McDonald Farms Gold Star,** half-brother to 10 Excellent cows — a son of FOREMOST PREDICTION.

His Dam's Dam

BETSY'S HOPE OF THE OAKS FARM
12104—607—AAA, 14893—793—AA
13360—732—11yrs—305C—2x, 17017—870—12yrs—365
A daughter of the foundation sire.

His Sire's Half-Sister

McDONALD FARMS GENTLE
11049—690—DD
12646—736—5yrs—365
Excellent '47 '48 '50

Daughters of "Gold Star" are being bred artificially to bulls in the Curtiss Candy Improved Stud.

STOCK FOR SALE — VISITORS WELCOME

HONAAS BROS. - - - Route 2, Elk Mound, Wis.

SHERBURNE PRAIRIE FARM

Building for the future on — TYPE — PRODUCTION — LONGEVITY

IN SERVICE . . . A Grandson of Langwater County Squire

CALAMITY ALICIA'S SQUIRE — Born November 7, 1949

Sire: **Gaylord's Squire's Heritage,** full brother to Gaylord's Golden Chimes, Excellent '47, 13633—740—Sr2C.

HIMSELF

3rd Aged, Wisconsin, 1953. Full brother to Sherburne Prairie Ingrid, Excellent '53, 9011—532—Sr2—365C—2x.

His Dam

SHERBURNE PRAIRIE ALICIA
4 records include—
10337—486—Sr4—HIR—616 T. M.
11704—544—5yrs—HIR—746 T. M.
3 A. R. daughters

1953 WAS A GOOD YEAR

33 HEAD CLASSIFIED
1 Excellent —13 Very Good
13 Desirable — 4 Acceptable—2 Fair
18 Excellent in Dairy Character
14 Very Good and 1 Desirable

THREE STATE PRODUCTION LEADERS
Badger State Susie
10533—538—Sr4—HIR—365C—2x
Sherburne Prairie Ingrid
8940—517—Sr3—HIR—305C—2x
Calamity Potentate Karen
10492—455—Jr2—HIR—305—2x

STOCK FOR SALE — Visitors Always Welcome

Farm located on U. S. 12, 6 miles east of Menomonie.

V. K. SHERBURNE
NEIL R. GOVIN } Owners

RUSK, WISCONSIN

A SOUND BREEDING PROGRAM

In our LEVITY breeding program we have added the blood of two great cow families—**Pansy—Lady Lucy** families.

SIRES IN SERVICE

BOULDER BRIDGE JAVELIN

Born December 15, 1949

Sire: **BOULDER BRIDGE CONQUEST**
Dam of Boulder Bridge Thetis, 13555—679—Jr4—365.

His Sire's Dam

DOUGLASTON LADY LUCY
Excellent '47 '48
14762—780—AA
3 A. R. daughters, 4 A. R. sons

Dam: **BOULDER BRIDGE STARLIGHT**
12695—605—Jr2—365C. A daughter of Valleywood Valiant Hero.

ATLASTA FARM MASTERMAN

Born August 31, 1951

Sire: **HOMINY HILL ADVENTURER**
2 daughters on test.

His Sire's Dam

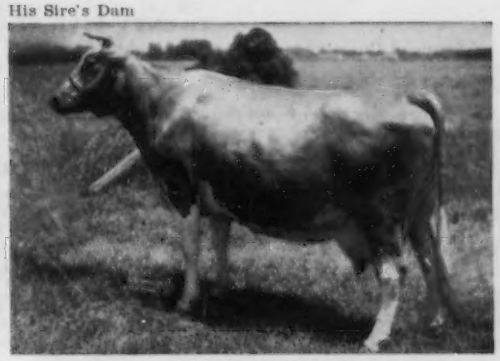

POLLY'S PANSY OF MEADOW LANE
5 records include: 16132—730—B. 18151—821—AA. Dam of Pansy's Patsy of Meadow Lane, Excellent '47 '51.

Dam: **ATLASTA FARM INGEBORG**
11871—626—5yrs—365. A daughter of Luxerin Templar.

This proved breeding is available to you through sons of "Masterman" and "Javelin."

FERN HILL FARM

C. J. CRAMER & SON, Owners — **MENOMONIE, WISCONSIN**

GORDONDALE FARM

OUR FOUNDATION SIRES

BOULDER BRIDGE HONORABLE
8 daughters in the herd

CHEDCO SHEIK
3 daughters in the herd

GREEN MEADS PROUD GALLANT
7 daughters in the herd

OUR PRESENT SIRE

McDONALD FARMS STEADFAST HEIR
Born September 21, 1948
20 daughters in the herd — 3 are in milk

His Sire

McDONALD FARMS STEADFAST

1st Junior Get, N. Y., 1950, 2nd Junior Get, International Dairy Exposition, 1950. One son, Grand Champion, National Guernsey Show and International Dairy Exposition, 1951; another, Junior Champion, International Dairy Exposition, 1951. **$21,000, 1952.**

Dam: **McDONALD FARMS HEIRESS**, VG '47 '48 '50.
15416—802—7yrs—365C. By McDonald Farms Prediction. Full sister to Hidden Valley Fancy, E '52, 16002—877—5yrs—365C.

Herd on ARHT continuously since 1937.

Stock for Sale — Visitors always welcome

Farm located 2 miles north of Junction U. S. 10 and State Highway 161 — at Nelsonville.

LeRoy W. Gordon, Owner — **NELSONVILLE WISCONSIN**
Telephone: 2-24

IN SERVICE - - -
A son of "FASCINATOR" out of a 6th place Class Leading dam

HI-HOPES F. ROYAL
Born March 6, 1951
His calves have the desired type that gives them the real dairy look.

Sire: **Boulder Bridge Fascinator, A. R.**
13 daughters classified—2 Excellent, 9 Very Good, 2 Desirable

His Excellent Half-Sister

NEW HOPE FASCINATOR'S ONEITA
Excellent '52. 11412—676—Sr2—365C—2x.
Sold for $1,400 in the 1953 Midwest Sale.

Dam: **Hi-Hopes Winner's Lustre**
10528—556—Jr2—305C—2x. 11788—603—Jr3—305C—2x
13460—*761—Jr4—305C—2x. 6th place in fat.

Six of our cows on test made Wisconsin State Leader records in 1953 including one Class Leader, Malloy King's Kristina, 13507—*732—Sr4—305C—2x.

VISITORS ALWAYS WELCOME

Farm located 3 miles east of Nelsonville on Highway 161.

Hi-Hopes Guernsey Farm

Tel: Nelsonville 4-29

RAYMOND DOMASZEK, Owner — **AMHERST JUNCTION, Wisconsin**

GRANDVU FARMS

200 HEAD

BAUMGARTENER BROS.
WRIGHTSTOWN, WISCONSIN
T. B. ACCREDITED — VACCINATED

Strong in the blood of FLUTE and the MUSICAL FAMILY.
High Production Inheritance

REGISTERED GUERNSEYS SINCE 1910

The Grandvu Farms herd was established in 1910 with the purchase of 3 heifers—two from the Island of Guernsey, and a home-bred heifer of the Sequel and Golden Hero breeding, that was so popular at that time. The sire selected to use was DUMONT'S SEQUEL, he by Imp. Hotton's Nelly's Sequel and out of Imp. Dumont Rose III.

TWENTY-FIVE YEARS OF A. R. TESTING

Advanced Register testing was carried on from 1918 to 1933. With a lapse of eleven years, in 1944 we again went back on continuous A. R. testing. Every cow is tested in the 305-day, 2x division. Our cows are not pampered or given any special care—just ordinary farm care and feed.

With the selection of two proved sires, and others of proved and popular breeding, we have developed and maintained a high standard of type and production.

SELECTION OF SIRES

One of our first sires was NOBLE REGENT, 21 A. R. daughters that combined the best of Golden Noble and Regent breeding. We then selected BEATRICE'S MAY ROSE SECRET OF WOODEND, 26 A. R. daughters, one of the most influential early sires of the breed, combining the best of May Rose, Golden Secret and Langwater Pencoyd breeding; LANGWATER GUIDE, he by Langwater Northerner out of Langwater Garland, she a daughter of Langwater Gardenia; HOLLY FARM BRAVO, 14 A. R. daughters, and HOLLY FARM LORD, 25 A. R. daughters, both carrying Langwater and Florham breeding. We followed this combination up with GRANDVU CAVALIER, 56 A. R. daughters, he a son of Holly Farm Bravo and Grandvu Ruthella, 8727—538—G, a daughter of Beatrice's May Rose Secret of Woodend, thus continuing the influence of this great sire. This combination, blended with the other good sires, has resulted in a uniform herd of very good type, good production and especially good udders.

In 1944, to infuse new blood into out breeding program, we selected FLYING HORSE MASTER'S ROYAL, the sire that has done such a great job for us on size, type and production. His first 90 A. R. daughters' records average 8320—400 all on 305—2x as first calf heifers. Many of his daughters are capable of making large records if given a better chance. "ROYAL" will have 105 A. R. daughters when the heifers now on test have completed their records.

The strong influence of these two great cows and their sons now dominate our present herd.

"The Great Proved High Production Sire"

FLYING HORSE MASTER'S ROYAL

Has over 200 daughters. We have over 100 of his daughters in our herd. He has over 90 A. R. daughters with records up to 14279—745—5yrs—305C—717. These daughters have the approved type and udders breeders strive for, the kind worthy of being the dam of your next herd sire. They are good milkers and are persistent.

"Master's Royal" As A Calf And His Dam

FLYING HORSE ROYAL ROSE
15059—853—Jr2—365C, Fat Class Leader 9th place; 22558—1154—5yrs—365C. Former National Record in fat production, now 6th place.
Milk Class Leader 4th place

"Master's Royal's" Sire As A Calf And His Granddam

ALFALFA FARM FLUTE
13250—775—GG, former Class Leader, 16206—*962—Jr3—365C, 12499—*756—Jr4—305C—2x, 15961—970—AA, former Class Leader. Grand Champion Cow, Topsfield, 1939. Pictured with her son Flying Horse Bandmaster, sire of Flying Horse Master's Harp, 15687—*917—Jr2—365C; grandsire of National Fat Champion, 2-year-old Hominy Hill Prince's Harp, *16739—*1017– Jr2—365C.

The present herd of 100 cows is comprised mostly of daughters of FLYING HORSE MASTER'S ROYAL and some granddaughters of FLYING HORSE FLUTE'S PHIL (Argilla Royal Philosopher—Flying Horse Colonel's Flute, 12478—758—Jr2—365, VG '48 '49). We lost "Phil" at 3 years of age, but he left us many very nice daughters that will be giving a good account of themselves as they come into milk.

Over 40 years of constructive breeding, with 25 years of A. R. testing, backed by proved sires, has produced many great cows. This depth of breeding, and proved production ability, is predominant in our present herd.

T. B. Accredited — Vaccinated

Located ½ mile east of Highway 96 in Wrightstown.

The Right Kind—At The Right Price.

Plan To See Our Herd. Visitors And Inquiries Always Welcome.

200 HEAD — Strong In The Blood Of Flute and The Musical Family

High Production Inheritance

To assure stability and progress to still higher standards of type and production, we have selected, and are now using, these two sires . . .

McDONALD FARMS PRE MELVIN

Sire: **McDONALD FARMS PREDICTION, A. R.**

Dam: **McDONALD FARMS HAPPY LADY**
10870—586—GG, 9085—491—Jr4—305C—2x
12304—694—9yrs—365C—2x

His Sire's Dam

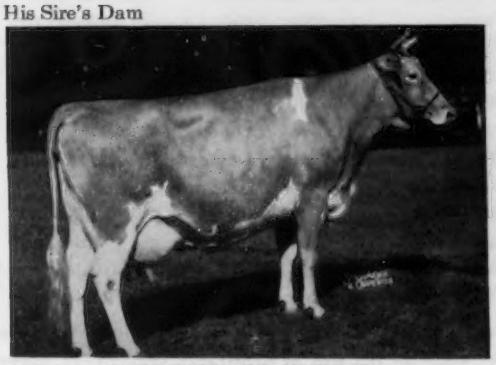

VALLEYWOOD HARRIET
14223—781—CC
1st Aged Cow, Waterloo, 1938. Sold for $4,000, 1939.
4 A. R. sons, 3 A. R. daughters.

His Maternal Granddam

DOUGLASTON LADY MARY, VG '47 '48
10445—637—G, 11040—633—DD. Sold for $1,700.
2 A. R. sons, 7 A. R. daughters.

LOOKWELL COUNT'S LEADER

Sire: **ST. ALBANS GRANDEE COUNT**

His Sire's Dam

ST. ALBANS ACTOR'S C. HALE SPOT
VG '50 '51. *17207—*806—Sr3—HIR. 15460—759—Sr4—305C—3x, former Class Leader. 19970—1006—7yrs—365C.

His Dam

EXCALIBUR'S LOLA OF MAPLE ROW
VG '50 at 12 years
14963—835—AA

The results of these two sires is most gratifying, as the daughters are developing, and we are confident that we are going FORWARD.

Place your order now for a **bull calf** from one of our high record cows. Heifer calves and older females always for sale.

The Right Kind — At The Right Price.

Visitors and Inquiries Always Welcome

Grandvu Farms — Wrightstown, Wis.

BAUMGARTENER BROS., Owners

½ mi. E. of Hy. 96 in Wrightstown

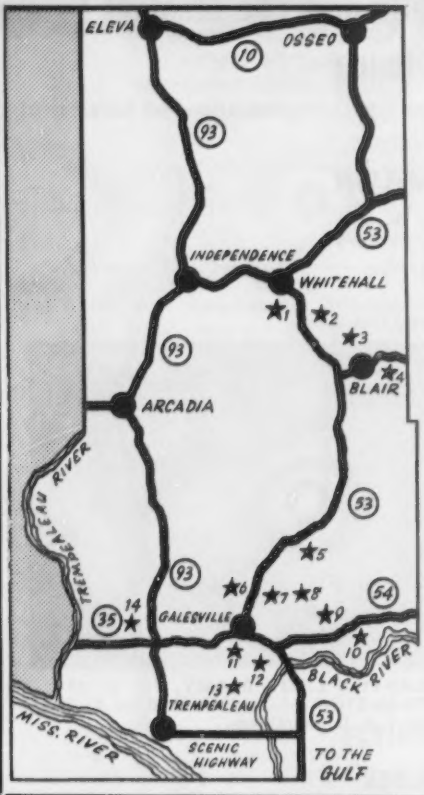

TREMPEALEAU COUNTY

Guernsey Breeders Association

"In The Beautiful Coulee Country"

T. B. and Bang's Free Area

Members

1. Buttergilt Farm	P. J. Speerstra & Son	Whitehall
2. Big Elm Farm	A. E. Nehring & Sons	Whitehall
3. Dondor Farm	Donald Hardy	Blair
4. Dahl Farm	Philip Dahl	Blair
5. Woodcroft Farm	Bernard C. Wood	Galesville
6. Frenchdale Farm	Arnold S. French	Galesville
7. Hillview Farm	Walter Herman	Galesville
8. Silver Valley Farm	Norman Oines	Galesville
9. Scenic Dairy Farm	Leonard Oines	Galesville
10. River View Farm	Blaine Paulson	Melrose
11. Hazel Farm	Miles McKeeth	Galesville
12. Pine Border Farm	Cedric Suttie	Galesville
13. Marinuk Farm	Leslie Becker	Galesville
14. Middle Lane Farm	Marshall Nehring	Galesville

Why not combine a vacation and a buying trip. We have what you want whether it's fish or profitable Guernseys. Over 400 top grade herds and 20 purebred herds to choose from.

MILES McKEETH, Pres.
Galesville, Wis.

P. J. SPEERSTRA, Secy.
Whitehall, Wis.

At Vanity Farm It's The ACTOR—MATCHLESS Cross That's Getting Results

OUR JUNIOR SIRE —

LUXERIN F. ACTOR

Born March 23, 1952

His first calves are just arriving.

Sire: **GAYHEAD'S C. FERDINAND**
Many outstanding daughters in the Luxerin herd.

"Ferdinand's" Granddam

GAYHEAD'S HER COED
11588—583—FF, 14610—738—D

Dam: **LUXERIN GAY CHARMETTE**
13101—718—Jr3—365C
A daughter of Gayhead's In-born, A. R.

OUR SENIOR SIRE —

STERLINGOLD MATCHLESS

Five daughters show an increase over their dams of 1904 lbs. milk, 118 lbs. fat. Owned jointly with Luxerin Farm, Fond du Lac, Wis.

Sire: **FAIRLAWN MEMOIR'S PERFORMER**
One of the great sires of the breed. 16 progeny sold in the Sterling Farms, Inc. Dispersal for $117,900.

His Dam

FOREMOST PERFECT LADY, VG '47 '48
Sold for $10,000
13192—721—G, 15244—758—AAA, 17581—864—A
16029—772—9yrs—305C

OFFERING — Sons of "Actor" out of "Matchless" daughters.

VISITORS ALWAYS WELCOME

VANITY FARM

ARTHUR J. CHAPIN

BRANDON, WISCONSIN

TRI—STATE IS HELPING BREEDERS BUILD TOMORROW'S HERDS TODAY

GUERNSEY PURCHASING COMMITTEE

Left to right —

Bernard Wood—President of the Wisconsin Guernsey Breeders Assoc.

Olaf Kjome—Director of the Minnesota Guernsey Breeders Assoc.

Clint Griswold—Director of the Wisconsin Guernsey Breeders Assoc.

TRI-STATE GUERNSEYS reflect the many years of breeding experiences on the part of the leading registered Guernsey breeders of the United States.

• • • • •

TRI-STATE GUERNSEYS are selected and purchased by the committee pictured at left. These men represent the BREEDERS, the MEMBERS and the COOPERATIVE in bringing together the best in PROVED SIRES, COW FAMILIES, PRODUCTION, TYPE, QUALITY AND UNIFORMITY.

• • • • •

TRI-STATE GUERNSEYS reflect the NEEDS, and DESIRES of the many members that OWN and CONTROL completely, the organization that provides this superior sire service to them, in Western and Southwestern Wisconsin, Southeastern Minnesota and Northeastern Iowa.

• • • • •

TRI-STATE GUERNSEYS are available through a SELECTIVE MATING program, recently put into operation, to Guernsey Breeders throughout the nation. More detailed information regarding this including cost, sire information and service can be yours by writing to us.

LINE BREEDING— Members Have Daily Choice Of Four Different Sires —PROVED SIRES

G-21 HORSE SHOE FARM SOUVENIR
Sire: Foremost Hermes
Dam: Horse Shoe La Dolly
13464—537—F

G-43 ARGILLA FORCAST LAD
Sire: Alfalfa Farm Philosopher
Dam: Argilla Philotterie 2d
13018—706—Sr2—365

G-45 BOULDER BRIDGE SEIGNEUR
Sire: Boulder Bridge Matchmaker
Dam: Spring Brook's Bernice
13896—729—AA

G-54 BOULDER BRIDGE IMPERIALIST
Sire: Boulder Bridge Conquest
Dam: Boulder Bridge Peony
16596—793—6yrs—365

G-58 BOULDER BRIDGE LUCERO
Sire: Valleywood Valiant Hero
Dam: Douglaston Lady Lucy
14762—780—AA

G-60 FAIRLAWN HORNET'S RESOLUTE
Sire: Fairlawn Actress' Hornet
Dam: Fairlawn Peerless Dainty
16656—814—7yrs—365

G-61 HOMINY HILL BARONET
Sire: Langwater Country Lad
Dam: Blakeford Betty
12074—574—AaA

G-62 STERLINGOLD CAVALIER
Sire: Coronation Climax
Dam: Kitchener Royal Jewel
13478—744—7yrs—305C—2x

G-67 BOULDER BRIDGE FORESTER
Sire: Valleywood Valiant Hero
Dam: Ridglydale's Bell Alert
18156—801—10yrs—365

G-68 McDONALD FARMS JOLLY BOY
Sire: Myhaven King
Dam: McDonald Farms Delinda
13221—717—B

G-69 BOULDER BRIDGE VICTOR
Sire: Green Meads King Don
Dam: Boulder Bridge Panchito
16465—693—7yrs—365

G-70 WEY ACRES BELLRINGER'S LOUIS
Sire: Wey Acres Levity Bellringer
Dam: Wey Acres Lilian's Lustre
17998—914—Jr3—365C

G-71 CAUMSETT DOMINATOR
Sire: Caumsett Pathfinder
Dam: Caumsett Ocean Glory
20307—985—Sr4—365C

G-72 DUNWALKE D. FOREMAN
Sire: Coldspring's B.R. Dunwalke
Dam: Welcome In Royal Hollara
20317—1014—Jr4—365C

G-73 DUNWALKE R. GALAHAD
Sire: Hominy Hill Rex
Dam: Sunnyfield Golden Marose
15112—706—8yrs—305—2x

G-74 CAUMSETT DEERSLAYER
Sire: Caumsett Dominator
Dam: Caumsett Lela
16128—687—AA

G-75 COLDSPRING'S B.R. AMBITION
Sire: Coldspring's Beauty's Romulus
Dam: Coldspring's Noble's Ioan
11715—610—Jr2—365

G-76 McDONALD FARMS PRE SALEM
Sire: McDonald Farms Prediction
Dam: McDonald Farms Nestafette
16020—790—Jr2—365C

G-77 WELCOME IN MASHER
Sire: Langwater Chum
Dam: Opal Oneda of Longswamp
10971—513—11yrs—305C—2x

G-78 GOLDEN GRANGE R. PAYMASTER
Sire: Meadow Lodge King's Raider
Dam: Golden Grange Paula
13814—759—Jr3—365C

A MONUMENT TO CO-OPERATION IN AMERICA'S DAIRYLAND

Built, Owned and Controlled by over 20,000 Farmer-Members

TRI—STATE BREEDERS CO-OP

Westby, WISCONSIN

• OZAUKEE COUNTY •

OZAUKEE COUNTY GUERNSEY BREEDERS CO-OP., CEDARBURG, WISCONSIN

President	Vice-President	Secretary and Treasurer
ALFRED CLAUSING	ALVIN HINTZ	ERWIN J. RIEMER
Locust Crest Farm	Cedar Hedge Farm	Realane Farm

Directors: FRED STAUSKE, Rock Garden Farm — ELMER CLAUSING, El-Fran Farm

Our County Association was organized in 1913 with the purpose of breeding and promoting sales of good Guernsey dairy cattle and produce and market quality Guernsey milk.

At least 95% of cattle available are bred and raised by our breeders who are all ordinary farmer-breeders who depend on their livelihood by fluid milk sales and sale of breeding stock.

70% of our breeders are active in D. H. I. A. or A. R. and HIR testing.

Outstanding Cows In Ozaukee County

Grand Champion & Res. Gr. Ch., 1951 Co. Fair.

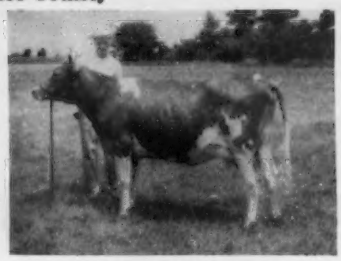

Champion 2-year-old, 1948 Co. Fair.

We are proud of the quality and records of our cattle, the honesty of our breeders and our Association activities.

Junior activities include: showing at Wis. State and County Fair. Annual awards to all 4-H Guernsey exhibitors and achievement members.

For good breeding stock, registered or grades, male or female, we bid you a cordial welcome to come and inspect our herds.

For information and details write to ERWIN J. RIEMER, Secretary

Tel. THIENS, 6459 **Cedarburg, Wis.**

1953 HERD AVERAGE
423 lbs. fat—D. H. I. A.—60 Head

In our herd today are 40 females of Curtiss Candy breeding including 10 daughters of

CURTISS CANDY NOBLE CURTISS

Foundation Sires That Left Many Outstanding Daughters In Our Herd—

Rosemount Butterboy
Wey Acres Grandee Splendor
Wey Acres Lilian's Grandee
Sterlingold Raider

Stock for sale rich in this proved breeding.

GUSANNA FARM

HERBERT CLAUSING & SONS **GRAFTON, WIS.**

DECORAH FARM

Building for the future on proved bloodlines.

OUR HERD SIRE—Rich in proved DOUGLASTON and ROCKINGHAM breeding.

DAIRYMAN VALIANT

Born November 22, 1950

Sire: **Woodacres Royal Dairyman.** A proved son of Douglaston Prince Royal, out of Rockingham Recollect, 12182—627—Jr3—365C, VG '50.

Dam: **Dairyman A's Vamp,** 7 consecutive records—9783—445—8yrs—HIR—562 T. M. 3 A. R. daughters.

"Valiant" is being bred to daughters of

CURTISS CANDY LEVITY SUPERIOR.

VISITORS ALWAYS WELCOME

Farm located south of city limits on Rt. 5.

IRVIN E. HOLZHUETER, Owner **West Bend, Wis.**

REALANE FARM

D. H. I. A. Testing Since 1937

Our Junior Sire:

CURTISS CANDY TRIBAL CHIEF

Born July 1, 1952. Owned jointly with Curtiss Candy Co. Farms.

Sire: **Curtiss Candy Levity Heir** A son of Green Meads Levity King out of Pine Manor King's Destiny, 12067—605—D.

Dam: **Hill Girt Phyllis,** 10256—554—Jr2—365. Sold for $1,000 in 1946. A daughter of Hill Girt Prince out of Hill Girt Countess, 13616—681—5yrs—365C.

Producers of GOLDEN GUERNSEY Milk

Farm is located 2 miles south of Cedarburg on Highway 57, then 2 miles west on Bonniwell Road or County Truck G.

ERWIN J. RIEMER Rt. 2, Cedarburg, Wisconsin

Elverlindale Farm Our Herd Sire In Service — **MEADOW LODGE JUSTICE,** born February 14, 1951. Sire: **Meadow Lodge Rex's Kingmaker, A. R.** A son of Bournedale Rex, A. R., out of Argilla Flute, Excellent '47, 13035—752—G. Dam: **Meadow Lodge Queen R. Jubilee,** 11056—701—GG, 14679—850—6yrsC. VG '47 '50—3 A. R. daughters. A daughter of Langwater King of the Meads, out of Meadow Lodge Rex's Jubilee, 11955—651—GG, 2 A. R. daughters. — **Stock For Sale — Visitors Welcome.**

William Wulff & Sons, Rt. 2, West Bend, Wis.

ALDANDAVE GUERNSEY FARM

ALLEN E. KRUEGER & SONS

Rt. 2, Cedarburg, Wisconsin—Phone 3451

In Service . . . **REALANE GLAMOR LAD.** Born April 3, 1953. Sire: **Curtiss Candy Levity Glamor.** A son of Green Meads Levity King, out of Margendell Ardith, 12502—622—F. Dam: **Realane Challenger Lil,** 490 fat—3yrs—305—2x—D. H. I. A.

VISITORS ALWAYS WELCOME

Producers of GOLDEN GUERNSEY Milk

SHANTITUCK FARM

"In The Heart of Barron County"

BREEDING GUERNSEYS —— PROMOTING THE BREED

Sires In Service —— A Father—Son Combination

FATHER

WELCOME IN FOR-CHUM
4 daughters in milk—D.H.I.A.
Nellie, 2yr—10363—557.0—365 days
Adeline, 3yr—8958—486.0—309 days
Red, 2yr—9028—433.8—305 days
Katie, 2yr—9929—409.6—305 days
"For Chum" is for sale.
Sire: **Langwater Chum**
Dam: **Welcome-In Forward's Primrose**
15013—684—C. Half-sister to "Clara."

SON

SHANTITUCK CHUM'S JIMMY
5 daughters in milk—D.H.I.A.
Lassie, 2yr—8764—447.0—294 days
Lillian, 2yr—8191—408.5—305 days
Donna, 2yr—8575—392.8—305 days
Barbara, 2yr—7853—373.9—305 days
Jewel, 2yr—5281—221.0—166 days
Sire: **Welcome In For-Chum**
Dam: **Shantituck Susan's Sandra**
11316—544—Jr4—305C—2x

OUR JUNIOR SIRE — OUT OF AN EXCELLENT COW

COBBLE CREEK LAD'S BENNY — Born January 4, 1952

"BENNY" is by **GREENFIELD GOLDEN LAD** (Rock Creek Watchful Lad—Bell Buoy's Golden Princess, 10480—595—Jr4—305C—2x) out of **COBBLE CREEK'S BEAUTY**, Excellent '52, classified Excellent in General Appearance, Shoulders, Dairy Character, Body Capacity, Mammary System, Rear Udder and Teat Placement..

STOCK FOR SALE — VISITORS ALWAYS WELCOME

Farm located 2 miles south of Barron on State Highway 25

Walter & Hayden Matthys, Owners — **BARRON, WISCONSIN**

• OZAUKEE COUNTY •

El-Fran Farm

The cornerstone of our breeding program is built around the NOBLE, HEIR and PANSY'S PATSY families—through the use of

Curtiss Candy IMproved Stud Service

OFFERING . . . **breeding stock rich in these proved bloodlines.**

VISITORS ALWAYS WELCOME

Producers of GOLDEN GUERNSEY milk.

Located 3 miles northwest of Cedarburg off State Highway 143.

ELMER CLAUSING, Owner—**Rt. 1, Cedarburg, Wis.**

LOCUST CREST FARM

Located 1½ miles northwest of Cedarburg.

SIRES IN SERVICE

Nyala Honor's Duke—Born August 17, 1950
Sire: **Fairlawn Performer's Honor. A. R.**
Dam: **Nyala Prince's Duchess.** 13059—641—Jr2—365C

Chedco Rudolph—Born August 8, 1953
Sire: **Chedco Romulus**
Dam: **Welcome In Chum's Rebecca**
17045—730—6yrs—365. Excellent '51—VG '47 '52

VISITORS ALWAYS WELCOME

ALFRED & JULIA CLAUSING—**Cedarburg, Wisconsin**

GUSANNA FARMS

OUR PROVED FOUNDATION SIRE . . .
Rich in the best of Green Meadow breeding

ROCK CREEK ROYAL, A. R.

7 daughters classified—4 Very Good, 3 Desirable. In our herd today are 25 daughters and several granddaughters.

Sire: **GREEN MEADOW ROYAL, A. R.**
A son of Green Meadow Coronation Prince out of Green Meadow Rosalind, 16246—817—B.

His Dam—**MERRY TOP'S ARTLESS**
12592—616—F, 11884—588—AAA, 13599—696—A, 14466—717—A
17370—844—A, 14640—673—AA. 3 A. R. sons, 1 A. R. daughter.

We can offer sons out of daughters and granddaughters of "Royal."

VISITORS ALWAYS WELCOME

Farm located on U. S. Highway 141, 15 miles north of Milwaukee

CLAUSING BROS., Owners—**R. R., GRAFTON, WIS.**

McDONALD FARMS LE ROYAL –

BORN AUGUST 26, 1951
ROYALLY BRED

Tops of McDonald Farms Breeding ● His calves are outstanding.

HIS SIRE

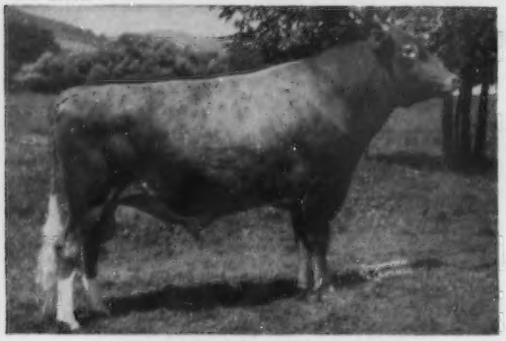

McDONALD FARMS S. LEADER
Sire of 1st prize Junior Get of Sire,
N.G.S., 1952, 1953.

HIS DAM

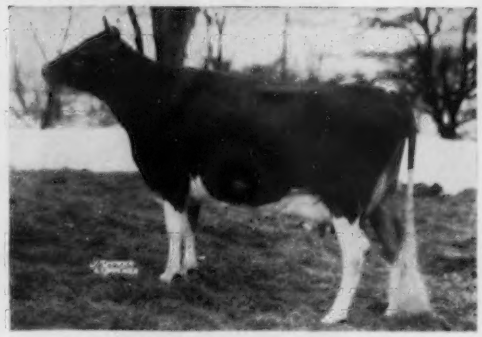

McDONALD FARMS HIGH OSTAFETTE
13147—649—Jr2—365. 15852—815—Sr3—365C
Very Good '52, Jr3, 9th month of lactation.
Excellent in Dairy Character and Body Capacity.

HIMSELF

←—**McDONALD FARMS LE ROYAL**

1st Senior Yearling and Wisconsin Champion
Wisconsin State Fair, 1953.

HIS PATERNAL GRANDDAM

McDONALD FARMS DELLA
15700—681—AA. Excellent '47 '48 '50.
3 A. R. daughters — 2 Excellent
An "Old Prediction" daughter out of "Lady Augusta."

HIS MATERNAL GRANDDAM

LAUREL MILLS ESTAFETTE
13405—742—Jr4—365C—2x
13933—737—7yrs—365—2x
VG '48—Excellent '50. 3 A. R. daughters.

"Le Royal," along with McDonald Farms Don's Rufus, will be used on the daughters of McDonald Farms Homer, a son of Foremost Prediction; McDonald Farms Badger, a Myhaven King son out of a Foremost Prediction daughter, and Meadow Lodge King's Liberator, a son of Langwater King of the Meads.

CHAS. E. ROBERTS
& ASSOCIATES

Bryn Farms

ARENA,
WISCONSIN

Troutwater Guernseys

"On The Shore of Beautiful Lake Superior"

Breeding Guernseys **Promoting The Breed**

Continuous Testing Since 1921

Foundation Sires That Are Playing An Important Part In Our Breeding Program:

MEADOW LODGE KING'S MERIT
Sire: **Langwater King of the Meads**
Dam: **Alfalfa Farm Honeymoon**
10290—635—G

CHARLESCOTE PICKWICK
Sire: **Langwater Peter**
Dam: **Charlescote Holly**
14852—827—CC

In Service — One of our own breeding

TROUTWATER K. MELODY OF DR. K.
Born October 31, 1948

Sire: **Meadow Lodge King's Merit**
(see above)

Dam: **Gardenville Melody Daisy**
9709—470—Sr2—305C—609

His Sire's Half-Sister

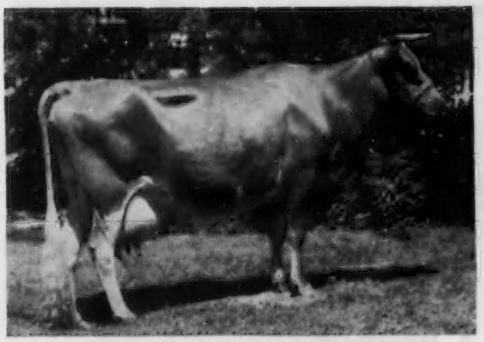

MEADOW LODGE HONEYDEW
19405—983—Sr4—365C
16849—853—6yrs—305C

His Dam's Half-Sister

PINE MANOR KING'S UTOPIA
Excellent '47 '48
11169—569—Jr2—365C, 12495—651—Jr4—365C

AN INVITATION

The members of Bayfield County Guernsey Breeders' Association extend a cordial invitation to all Guernsey Breeders to avail themselves of the opportunity of seeing our herds and points of historical interest when traveling through America's Dairyland.

VISIT OUR FARMS

Russel Aiken, R. 1, Bayfield
LaVern Anderson, Herbster
Ted Bodeen, Port Wing
Jake Beeksma, Herbster
Minne Beeksma, Herbster
Onne Beeksma, Herbster
Opie Beeksma, Herbster
Thomas Beeksma, Herbster
Edward Betzold, R. 1, Bayfield
John M. Black, Bayfield
Carl Christenson, Port Wing
Walter Clausen, Port Wing
Clayton Dana, Herbster
John A. Drinville, Bayfield
George Elefson, Port Wing

SEE OUR HERDS

Gabriel Hegbloom, Iron River
Ade Heikkinen, R. 2, Washburn
John Hoefling, Port Wing
George Holavetz, R. 2, Mason
H. J. Hougas, Iron River
August Johanik, Moquah
Charles A. Johnson, Iron River
Herbert Johnson, Port Wing
John Kaseno, Cornucopia
William Larson, Herbster
Joseph Michalides, Port Wing
Pertide Omstad, Iron River
Fred Peterson, R. 1, Bayfield
Frank Santala, Washburn
George Stephans, Port Wing

TROUTWATER GUERNSEYS — Herbster, Wisconsin — Dr. J. B. Kleinhans, Owner

Eskdale Farms

NEENAH, WISCONSIN

Production Bred Herd Sires

STRONG IN MAXIM AND MELBA INHERITANCE

ESKDALE MAXIM NOAH'S MAJOR

Born July 8, 1950

His Sire:

Fanning Fields Maxim Noah
12 daughters classified
1 E, 1 VG, 4 D, 4 A, 1 F
11 A. R. daughters, 2 over 700 lbs.
Eskdale Camille's Josephine
14864—751—Sr3—365C
Eskdale Noah's Patricia
13749—744—Jr2—365C

Riegeldale Majesty's Compliment
28 A. R. daughters
Sire of—
Fanning Fields Maxim's Mildred
19400—926—5yrs—365C

Roughwood Camile
15432—721—A
16495—741—10yrs—365C
2 A. R. sons, 2 A. R. daughters
Fanning Fields' Kamile
*18245—881—Jr3—365C

His Dam:

Riegeldale Emory's Gladness
10215—571—Jr2—365
11720—648—Sr4—365C
Very Good '48 '49 '51
Sold, 1949 Q. R. Sale, $2,950.
1 A. R. daughter

Riegeldale Melba's Emory
Sold for $30,000 to Hill Girt Farm
173 A. R. daughters, 78 P. R. sons
1 over 900, 2 over 800, 20 over 700
67 over 600, 123 over 500 lbs.

Riegeldale Majesty's Blissful
11317—584—GG
3 A. R. daughters
Riegeldale Emory's Bliss
11353—733—Sr3—365C

McDONALD FARMS S. MASTERFUL

Born December 29, 1947

His Sire:

McDonald Farms Steadfast
Sold for $21,000 to Burton Lane Farms at 10 years.
Sire of—
McDonald Farms S. Marguerite
11816—699—Jr2—365
13431—759—Jr3—365C
13807—792—Sr4—365C
Excellent '50 '52
Sold for $11,750, McDonald Sale 1953.

Riegeldale Melba's Emory
Sold for $30,000 to Hill Girt Farm.
173 A. R. daughters, 78 P. R. sons
1 over 900, 2 over 800, 20 over 700, 67 over 600, 123 over 500 lbs.

Douglaston Coronation Queen
13860—803—DD
Sold $4,000; resold at 10 years for $3,000.
3 A. R. daughters, 4 A. R. sons.

His Dam:

McDonald Farms Pre Josephine
13170—691—Jr2—365
2 A. R. sons
McDonald Farms S. LeRoy
McDonald Farms S. Masterman

McDonald Farms Prediction
Sr. & Gr. Ch., Md., 1947.
75 A. R. daughters, 62 P. R. sons.
Sire of 5 Excellent daughters.

McDonald Farms Dairymaid
10290—603—G
11367—634—AA
10450—599—AA
VG '47 '48 '51—Excellent '53
Sold $8,000 in 1946.

If you are looking for a future herd sire with EXCELLENT inheritance, plus MAXIM and MELBA breeding, we have it.

LAUREL HEANEY, Manager

MR. AND MRS.
JOHN R. KIMBERLY
Owners

PAUL PORTER, Herdsman

Bang's Free Certified — T. B. Accredited

Proved
Type and Production

Eskdale Farms

NEENAH, WISCONSIN

On November 19, 1953 we had our herd classified for the sixth time. The results were most gratifying.

The Classifier's Picture Of Our Herd

21 Head Classified

3 Excellent	9 Very Good
8 Desirable	1 Acceptable
0 Fair	0 Poor

We are pleased with this picture and have high hopes for the future toward our goal —

"To Breed And Sell Better Guernseys"

Five Excellent Cows In Our Herd Today
Two "Baron" Daughters

ESKDALE BARON'S MOONLIGHT
12142—632—Sr2—365C
Excellent '53—VG '51 '52

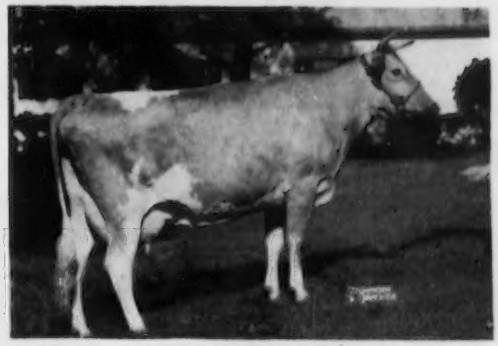

ESKDALE BARON'S FLOWER
Excellent '52

CHEDCO MARVEL
11812—543—Jr2—365C
VG '52—Excellent '53

EDINHAM PATENT BLOSSOM
12083—551—Sr3—365
13837—590—7yrs—365C
Excellent '52—VG '49

SKYLINE TRIUMPH'S REPOSE
12309—583—Jr3—365C
15357—782—5yrs—365C
Excellent '51 '52 '53

A bull from one of these Excellent cows might be just what you're looking for.

Farm is located ½ mile south of Neenah on Bayview Road, extension of South Park Avenue.

LAUREL HEANEY, Manager

MR. AND MRS.
JOHN R. KIMBERLY
Owners

PAUL PORTER, Herdsman

Bang's Free Certified — T. B. Accredited

LOOKOUT VALLEY FARM

Lake Geneva, Wisconsin — *"Looking Forward With Lookout Valley"* — Phone: Lake Geneva 3111

Beginning with BROOD MATRONS

VIRGINIA FAIRY QUEEN
14798—723—9yrs—365C. 6 A. R. records; classified Very Good '47. 3 A. R. daughters; son in service. 5 generations; 25 descendants in herd at Lookout Valley.

Boulder Bridge Poinsetta
14645—755—Jr4—365C. Classified Excellent '53. 2 A. R. records; 4 A. R. daughters. 9 descendants in herd at Lookout Valley.

Highland Place Cherub Faithful
15798—820—8yrs—365C. Classified Very Good '50. 2 A. R. records; 3 A. R. daughters. 7 descendants in herd at Lookout Valley.

Then the daughters of CURTISS CANDY LEVITY HERO

Lookout Valley Levity Victoria
10157—522—Jr3—365C. Classified Very Good '50. 1 A. R. daughter — see below. Granddaughter of "Virginia."

Glacial Meads Levity Beauty
13510—549—Sr3—365. Classified Excellent '50 '52 '53. 1st 4 Yrs., 2nd Best Uddered; her son, Jr. Ch., Wis., 1951.

Lookout Valley Levity Lucille
12827—568—Jr4—365. Classified Excellent '51 '52. 1st 2 Yrs. National, 1950. 1st 3 Yrs., National, 1951.

Followed by the daughters of STERLINGOLD MARAUDER

Complete A. R. records of first four daughters average 11525M—602BF. Increase over dams—3356M—120BF.

Lookout Valley M. Valerie
12438—656—Sr2—365C (pending)
Classified Very Good '53

Lookout Valley M. Queenly
11664—657—Jr2—365C (pending)
Classified Very Good '53

Lookout Valley M. Romance
11431—600—Jr2—365C (pending)
Classified Desirable '53

AND in the future, daughters of our junior herd sire owned jointly with LAKEWOOD FARM

FAIRLAWN PRINCE'S ALTOR

4 dams classified—4 E, 2 VG
7 dams av. 15401—355
Grandsire top and bottom of
Bright Lad's Actress
19140—[illegible]—Jr4—365; Excellent
at 14 years;
4th place in fat, 5th in milk.

WILLIAM V. GILMORE, JR., Owner — GERALD M. GERSHIN, Manager

PRESENTING OUR NEW "IDEAL" SIRE

IDEAL'S KING'S JEWEL—Born December 17, 1949

His 7 nearest dams average 18694 lbs. milk, 878 fat.

He combines the outstanding production sires, "Beacon" and "Duke."

Sire: **IDEAL'S BEACON,** 78 A. R. daughters, 1 over 1200, 3 over 1100, 5 over 1000, 10 over 900, 20 over 800, 46 over 700 (28 as 2-year-olds).

"Jewel's" Half-Sister

IDEAL'S BEACON'S NINA
13310—802—Jr2—365C, 15176—880—Jr3—365C, Former Class Leader, 18564—*1063—Sr4—365C, Class Leader 3rd in fat, 20385—*1223—5yrs—365, Class Leader 2nd in fat.

"Jewel's" Dam

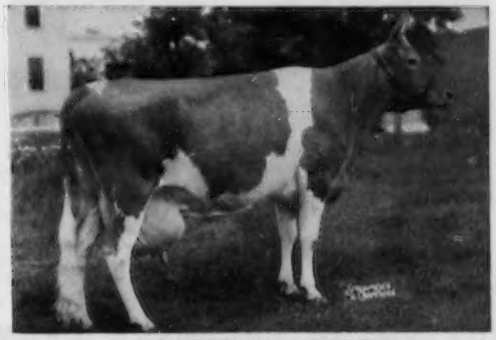

IDEAL'S PETER'S MAY JEWEL
12129—592—Jr2—305C, 18433—*963—Jr4—365, 7th place fat, *23275—*1194—5yrs, 9th in milk, 6th in fat, *23364—*1210—7yrs—365C, National Record in fat, 2nd in milk, 22537—*1200—8yrs—365, 5th in fat, *21989—*1206—9yrs—365C, 10th in milk, 3rd in fat.

We have a New Hampshire State Champion—CYBATINA PATSY, 11621—532—Jr2—305C—2x, by our other sire, CYBATINA JUSTICE, whose daughters look very promising.

Bull calves for sale by "Jewel" and "Justice" and occasionally a few females.

S. E. BROWN, Owner **BROWN FARM** West Swanzey, N. H.

RUNNYMEDE FARM

North Hampton, New Hampshire

OUR JUNIOR SIRE — A grandson of "Duke" out of a Class Leading daughter of "Beacon."

IDEAL'S MIRIAM'S ADVANCER—Born October 25, 1951

Over 15 of our best cows are carrying his service.

Sire: **IDEAL'S ADVANCER,** a son of the great production sire, **IDEAL'S LETTIE'S DUKE,** out of Ideal's Beacon's Josie Alfa—below.

His Dam

IDEAL'S BEACON'S MIRIAM
14542—854—Jr2—365
Class Leader 8th place in Fat
2nd Dam: **IDEAL'S PETER'S MIRIAM**
8 records — 19477—1013—6yrs—365C

His Sire's Dam

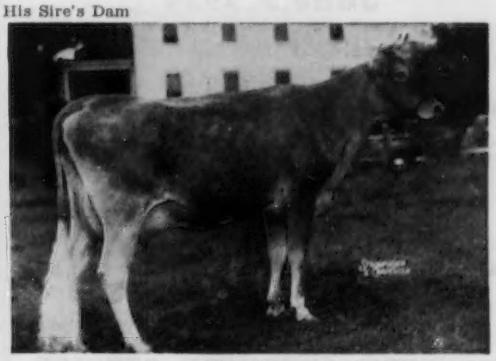

IDEAL'S BEACON'S JOSIE ALFA
17045—827—Jr2—365
19740—956—Sr3—365C
20086—993—5yrs—365C
21149—1055—6yrs—365

During Annual Meeting week plan to pay us a visit and let us show you the herd.

YOU ARE ALWAYS WELCOME

Off Route 1 between Portsmouth and Hampton

Owner: Peter Fuller Supt.: C. I. GILMAN

BUTTERTON GUERNSEYS Have TYPE...

1953 Classification . . . ALL ABOVE THE LINE

37 Cows . . . 19 Very Good — 18 Desirable

GENERAL APPEARANCE..... 2 Excellent — 20 Very Good — 15 Desirable
DAIRY CHARACTER.....28 Excellent — 8 Very Good — 1 Desirable
BODY CAPACITY.....12 Excellent — 11 Very Good — 13 Desirable — 1 Acceptable
MAMMARY SYSTEM.....21 Very Good — 12 Desirable — 4 Acceptable

TWO EXCELLENT COWS BRED AND SOLD BY US

AT WESTERN GLOW

BUTTERTON MASTER'S VENUS
Excellent '52 '53
10350—471—Jr2—305C—2x
11795—608—Jr3—305C—2x

AT CHARMEL

BUTTERTON HOLLISTON JACQUELINE
Excellent '51
11750—552—Sr3—305C—2x
Grand Champion, Pa. Farm Show, 1953.

"A LINE-BRED HERD WITH A REAL BREEDING PROGRAM"
BACKED BY PRODUCTION AND TYPE. STOCK FOR SALE.

BUTTERTON GUERNSEY FARM

W. B. DOTY — Phone 4472 Rio Linda

Farm located 8 miles north of Sacramento on Rio Linda Boulevard or 1 mile south of Rio Linda on Rio Linda Boulevard.

P. O. Box 328 — Rio Linda, Calif

Back Again —

The 8th Annual

FRESNO GUERNSEY FUTURITY SALE

BIGGER AND BETTER THAN EVER!

June 5, 1954

FRESNO FAIRGROUNDS

40 HEAD OF HEIFERS . . . FROM 8 MONTHS TO SPRINGERS . . . SOME FALL FRESHENERS

Consignments From All Over California

Plan to attend the Banquet the night before the Sale

For Catalogs and Information, write

WESTERN GUERNSEY SERVICE

(Sale Managers)

C. W. "JACK" ROBINSON
P. O. Box 34
Clements, California

VICTOR GRAY
335 W. Louie Ave.
Lodi, California

Phillips Sales & Pedigree Service

GUERNSEY SPECIALISTS

•

Pedigrees of all kinds, for all purposes, at all times.

We have a complete Sales Service and can help you buy or sell at private treaty. Let us know your wants.

We offer our services for Dispersal, Reduction or Consignment Sales, and can take care of all the details connected with your sale for you. If you are thinking of a sale, let us discuss it with you.

•

E. C. PHILLIPS

Phone 8712, Box 494, Waukesha, Wis.

PRICE'S GUERNSEY FARM

Registered Guernseys *Port Orchard, Wash.*

Our "Royal" Sire Is An Outstanding Individual Backed With Females of Excellent Type—Class Leading Production and Longevity

WANDAMERE TINKLE'S ROYAL

Born September 15, 1948

1949 P.I.E.	1st Calf	1951 W. Wash.	1st 2 Years
1949 P.I.E.	R. &. J. Ch.	1951 W. Wash.	R. G. Ch.
1950 W. Wash.	1st Sr. Yr.	1951 W. Wash.	2nd Jr. Get
1950 W. Wash.	Jr. Ch.	1951 P.I.E.	1st 2 Years
1950 P.I.E.	1st Sr. Yr.	1951 P.I.E.	2nd Jr. Get
1950 P.I.E.	Jr. Ch.		

2 P. R. Sons

His first 3 daughters on test, over 20 more in herd that will be tested as they freshen. "Royal" is back in service here after being on lease to Hans Leuthold, Wilsona Farms.

Sire: **WANDAMERE PANSY'S ROYAL**
3 A. R. daughters include Ivy Oak Royal Ila, 14221—636—Sr2—365C.

His Dam EXCELLENT

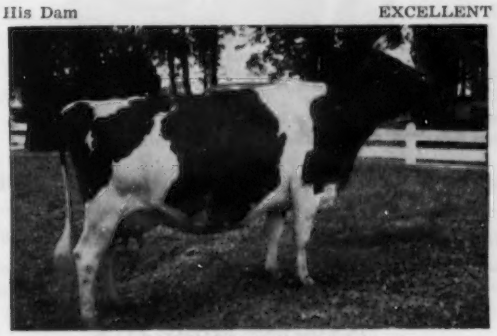

IVY OAK BELLE'S TINKLE, E '52
11770—753—5yrs—365C
13312—806—8yrs—365
Sire: Wandamere Auburn's Douglas, A. R.

His Dam's Full Sister EXCELLENT

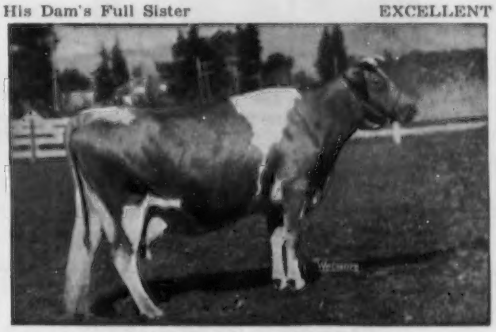

IVY OAK BELLE'S JINGLE, E '51
19307—1007—7yrs—365—3x, *19239—*1045—8yrs—305C—3x, first place fat, 3rd in milk; *19254—*1030—10yrs—305C—3x, second in fat, second in milk; 19613—1076—11yrs——365C—3x (pending).

"Royal's" Dam's Half-Sisters

Daughters of WANDAMERE AUBURN'S DOUGLAS, noted production sire

First 8 daughters, 17 records average 16263—843
16 A. R. daughters including Ivy Oak La Peggy's Pet, Excellent four times, 13927—822—Sr4C, 15999—917—6yrs, 16442—905—8yrsC (921)

"Royal" sons out of classified, tested dams for sale.

PRICE'S GUERNSEY FARM — Port Orchard, Washington

KENNETH PRICE & SONS (DON, BOB AND DOUG), Owners

• CONNECTICUT GUERNSEYS •

APPLEDORE FARM
Dr. Raphael and Felix Kurzrok
Southbury

AUERFARM
B. F. Auerbach
Bloomfield

BETHWAY FARM
R. D. Gillmor
Stepney

BREN-BERN FARM
Mrs. Eunice Bernhard
Stepney

CLOVER WREATH FARM
C. R. Brock
Northford

FLOWER FARM
Anthony and Chet Kuras
West Suffield

GLADVIEW FARM
Edmund S. Burke
Woodbury

GWYN CAREG FARM
Lela de Talleyrand
Abington

MEADOW LAKE FARM
Robert E. Hescock
North Stonington

SKIFF MOUNTAIN
Joseph L. Singleton, Jr.
Sharon

SUNNY VALLEY FARM
George D. Pratt, Jr.
New Milford

VALLEYSIDE
Henry D. Young
Woodstock

More About "HIGH ORATOR"

A Bull That Is In Heavy Service At
CLOVER WREATH FARM

McDONALD FARMS HIGH ORATOR
(see page 848, March 15, 1954 Journal)

Sire: **McDONALD FARMS HIGHTIME, A. R.**
A "Prediction" son of the Excellent PANSY family.

Dam: **McDONALD FARMS FAIRMAID**
14565—727—Jr2C, 15617—749—6yrs
3 A. R. sons, 2 A. R. daughters

A Maternal Sister

McDONALD FARMS PRE KOTILDA
15093—771—5yrs

"High Orator" sons are usually available. We occasionally have a few females for sale. Write us your needs.

Clover Wreath Farm

Northford, Conn.

C. R. BROCK, Owner — RALPH WHITEMAN, Manager

"Jubelo" . . . A Herd Sire Backed By The HERMES—CONRAD Cross

LUSHACRES HERMES' JUBELO
Born July 21, 1950

Sire: **Northern F. Hermes**

Dam: **Birchfield Rosebriar**
17812—838—6yrsC, 18043—842—8yrsC
1 A. R. daughter, LushAcres Betsy, 14392—689—Jr2.

His Sire's Dam

HORSE SHOE CONRAD'S LILLIAN
12396—625—Jr2C, 15899—783—Sr3, 17793—933—Sr4
2 A. R. daughters

Why not consider a GWYN CAREG-bred bull for your next herd sire?

Send for price and pedigree.

Gwyn Careg Farm — Abington, Conn.

Route 44, ½ mile east of Abington

Lela de Talleyrand, Owner — Edward J. Peppin, Manager
Earl MacRae, Herdsman

The influence of our "Princess" cow is strong in our herd.

The herd is being built around the LONGEVITY and LIFETIME Production of our PRINCESS family.

JASON'S PRINCESS — A daughter of Bay State Jason, A. R.
16557—810—AHI

Lifetime production at 16 years of age, 120,576 lbs. milk, 5,448 lbs. fat
6 sons, 1 A. R. — 7 daughters, 4 A. R.

Her son —

LAD'S KING OF MEADOW LAKE FARM
Our Senior Sire
Born April 16, 1949

has several good daughters in our herd.

These "LAD'S KING" daughters and other good cows in our herd are being bred to. . .

DORAL FARM LORD PHILOSOPHER
Born May 12, 1951

Sire: Sterlingold Melinda's Majesty ($46,000)
The MELBA family.

Dam: Argilla Furlough's Twilight
14391—700—6yrs

FOR SALE . . . A choice selection of bull calves and a few heifer calves by this bull of show caliber, out of daughters and granddaughters of cows like "Princess."

Meadow Lake Farm

ROBERT E. HESCOCK, Owner — North Stonington, Conn.
Jct. Routes 2 and 119

MORE SAGAMORE BLOOD PLUS A CROSS TO FOREMOST ROYAL VALOR

A Junior Sire . . . SON OF A CLASS LEADER

INNISFREE ROYAL JACK
Born October 19, 1952

Sire: **Langmore Sagamore, A. R.** He is also sire of **Innisfree Mooble Dick** (see page 531, February 15, 1954, Journal.)

His Dam

FOREMOST ROYAL'S JACKIE
14536—726—Sr2
17893—*927—Jr4, **Class Leader 10th place**

Sire: **Foremost Royal Valor, A. R.**

Dam: **Maple Lane Africander's Jackie**
17715—908—CC, 18616—904—AA
2 A. R. sons, 5 A. R. daughters

We will occasionally have a few females for sale.
Send for our list of available stock.

100 Head of Registered Guernseys

Farm located 1 mile west of West Suffield Post Office on Route 190.

FLOWER FARM — West Suffield, Conn.

ANTHONY KURAS, Owner — CHET KURAS — CECIL KENDALL, Herdsman

• CONNECTICUT GUERNSEYS •

A Pair of McDonald-Bred Bulls Now In Service at BREN-BERN

McDonald Farms Don's Oxford—Born July 12, 1949
His first daughters are now on test and doing well.
HIMSELF

5th Sr. Yr., Int., 1951. 2nd prize Sr. Yr., Syracuse, 1951.
Sire: **McDONALD FARMS KING DON, A. R.**
A son of McDonald Farms Donita, 13493—770—AA, Excellent '47 '48. 2 A. R. sons, 3 A. R. daughters.
Dam: **LE CLARIN VALEAN**
11582—544—5yrs—305C—2x

McDonald Farms Le Reward
Born September 29, 1951
HIMSELF

1st prize Bull Calf, National, 1952
2nd prize Bull Calf, Syracuse, 1952
Sire: **McDONALD FARMS S. LEADER**
The MELBA and LADY AUGUSTA families.
Dam: **McDONALD FARMS KING'S LOTUS**
11902—681—Jr2C, 12877—715—Sr3, VG '52
The KING—PREDICTION Cross.

These bulls are being bred to the daughters of **FRANCHESTER WILDAIR,** a proved Green Meadow sire that has contributed much to our herd. We had 8 "Wildair" daughters classified, 4 Very Good, 3 Desirable, 1 Acceptable.

While attending the Annual Meeting of The American Guernsey Cattle Club, plan to visit our herd. You are always welcome. Bull calves by "Oxford" or "Le Reward" out of classified, A. R. cows, are usually available.

BREN-BERN FARM

EUNICE BERNHARD
OWNER

5 miles south of Newtown on Route 25.
STEPNEY, CONNECTICUT

CARROLL CHASE
Manager

HERD SIRES AT GLADVIEW — Strong In Proved Green Meadow Breeding

1 . . . **STERLINGGOLD PRINCE HAL . . .** Born February 15, 1946. Traces directly to Green Meadow Coronation King and Green Meadow Coronation Prince, A. R. We have several of his daughters in our herd and they are doing well.

2 . . . **BISCOE LIQUIDATE**
Born January 10, 1949
Sire: **Fairlawn K. Senator**
A son of Fairlawn H. Eastern King, A. R.
Dam: **Biscoe Liota Lenfestey**
10706—501—Jr2—817 T. M.
His Sire's Dam

FAIRLAWN PEERLESS HELIOTROPE
18235—1020—5yrs, 15453—814—Sr3
15580—902—6yrs, 19052—1018—9yrs
VG 4 times

3 . . . **LOCUST GROVE H. PLANET**
Born January 7, 1950
Sire: **Hornet's Bright Lad.** The ACTRESS family. He is sired by Green Meadow Hornet, A. R., out of Bright Lad's Actress (E '47), 19146—980—Jr4, Class Leader 5th place in milk and 4th fat.
His Dam

BONDWICK'S BONNIE
12205—535—Jr2
15592—713—Sr3C

4 . . . **NYALA PRINCE'S LADDIE . . .** Born April 6, 1953. He is sired by Nyala Peerless Prince, A. R., out of Nyala Supreme Starlight, 16982—934—Sr4, Excellent '53. See page 848, March 15, 1954 Journal for more details on this bull. All four of our sires are strong in proved Coronation—Green Meadow breeding.

Plan to visit our herd. Stock for sale.

GLADVIEW FARM — Woodbury, Conn.

VISITORS ALWAYS WELCOME

E. S. BURKE, Owner **Farm located 4 miles out of Woodbury on Route 132.** GEORGE R. BATTIS, Mgr.

MINNESOTA GUERNSEYS

A Top Herd On HIR—2x Milking
Some of our records completed during 1953

Highland's Marilee
13665—693—6yrs—HIR—730 T.M.
Highland's Royal Emolene
11626—581—6yrs—HIR—700 T.M.
Highland's Queen Adele
11341—565—6yrs—HIR—305C—604 T.M.
Highland's Pamela
10628—553—Sr4—HIR—305C—610 T.M.
Highland's Pamela Peg
10962—470—Jr2—HIR—365—730 T.M.
Highland's Royal Beth
10986—538—Jr4—HIR—365—672 T.M.
Highland's Marilee Marie
9437—550—Jr2—HIR—365—730 T.M.
Betty May of Highland
10997—531—5yrs—HIR—365C—644 T.M.
Highland's Marilee's Mary
11629—597—Jr4—HIR—365—730 T.M.
Highland's Fairy's Julianna
11195—568—8yrs—HIR—305—730 T.M.
Daisy's Lily of Highlands
12317—578—7yrs—HIR—365C—618 T.M.

OUR A. R. SIRE
DUNWALKE ARISTOCRAT
12 A. R. daughters include Highland's Pamela, 10485—553—Jr2—HIR—2x, 9540—539—Jr3—HIR—678 T.M., 10628—553—Sr4—HIR—305C—2x.

Sire: **Flying Horse King's Leader, A. R.**
Dam: **Dunwalke Marguerite's Flower**
11002—512—Jr3—305C—2x
12814—602—Jr4—305C—2x
16418—762—5yrs—305C, former Class Leader
12457—567—6yrs—305C—2x
12373—583—7yrs—305—2x

Get your next bull at Highland Farm out of a high record HIR classified dam.

HIGHLAND FARM — Mankato, Minnesota
Phone 55286 C. N. Adams & Sons

Our Junior Sire
Carries Type and Production

HILLDALE BUTTERFAT'S CHALLENGER
Born December 7, 1951

Sire: **Glenwater Challenger.** A son of Pine Manor King's Challenger, A. R., out of Skyline Mayflower, 14060—683—E, 12354—612—BB, 12567—612—A.

Dam: **Hilldale Coronation Butterfat,** E '52
Excellent at 9 years. 10099—547—8yrs—HIR—305C—582 T.M. 7 lactations in D.H.I.A. average 523 lbs. fat. 2 daughters in herd include: **Hilldale Governor's Beauty,** VG '52, 7291—368—Jr2—HIR—305C—2x.

* * *

We now offer several top sire prospects out of HIR dams.

* * *

HILLDALE FARM — Stockton, Minn,
Phone Lewiston 118F24 **Bernard Wachholz & Sons**

The Great PRIMROSE and BEAUTY Families Combined In

FLYING HORSE LADY'S GENERAL
Born July 1, 1948

4 A. R. daughters, 6 more on test

SIRE
FLYING HORSE COLONEL'S PROMISE, A. R.
A son of Chedco Colonel, A. R., out of Alfalfa Farm Primrose, E '48, 12058—765—Jr3, 17564—*1083—Sr4C.

His Half-Sister

FLYING HORSE GENERAL'S HOLLY
13969—777—Jr2—365C
*15874—*836—Sr3—305C
Second in milk, 1st in fat
*16392—*850—Sr4—305C
Fourth in milk, 1st in fat

DAM
BETHANY NOBLE LADY
9873—502—Jr3—305C
A daughter of Coldspring's Romulus Noble, the Beauty family.

His Granddam

BETHANY WISTAR'S LADY
11111—503—Jr2—365
15259—733—Jr4—365
18991—886—6yrs—365

Top bull calves out of high record dams by "GENERAL" for sale, also heifers and cows occasionally.

VAN DYKE GUERNSEY FARM
R. R. No. 1 — Riverview Station, St. Paul 7, Minnesota
Arthur A. Van Dyke and Flora E. Van Dyke, Owners William Siedschlag, Herd Manager

We Believe "ELECTOR" Will Be One of The Greatest Sires Ever At Maegeo
He Has The Inheritance To Be This

DUNWALKE ELECTOR

Born May 31, 1950

He is from the great Rosabell family at Hominy Hill Farm. We have 46 daughters that are eye-catchers.

His Sire

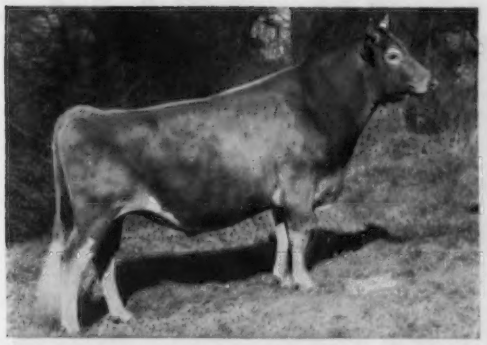

HOMINY HILL REX, $7,500
38 A. R. daughters, 12 P. R. sons
4 Class Leaders
Sire: Fairlawn Peerless Dictator, A. R.
Dam: Meadow-Gold Rosabell
11962—628—Jr3—305C—2x
*14372—733—Jr4—305C—2x

His Dam

SPRUCE RUN C. H. B. CHERRY
11205—507—Jr2—305C
13181—634—Sr4—305C—2x
15058—724—Sr3—365C
20833—991—5yrs—365C
12343—597—7yrs—305C—2x
13554—685—8yrs—305—2x

His Half-Sister

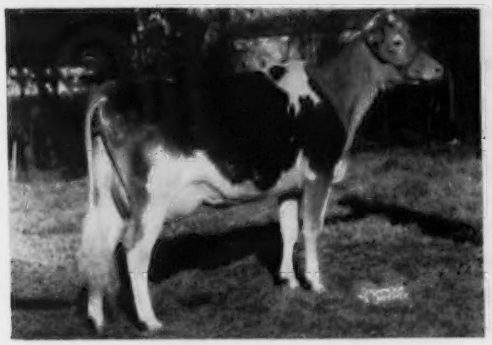

DUNWALKE R. ESTELLE, VG '53
*17056—800—Jr2—365C (pending)
Class Leader (pending)
Sold $2,200, 1953 Green Meadow Sale.

His Half-Sister

DUNWALKE DESIRER
*18194—*867—Jr2—365C
National Leader in Milk, 6th in fat
10105—529—Jr3—305C—2x

Bull calves out of high record classified dams.

T. B. Accredited No. 508008 — Bang's Free N. C. V-1

MAEGEO FARMS **Lexington, North Carolina**

GEO. S. COBLE, Owner E. L. WILKERSON, Assistant Manager R. A. McLAUGHLIN, Manager

Illinois GUERNSEY BREEDERS ASSN.
108 E. WILSON ST., BATAVIA, ILL.
BATAVIA

ILLINOIS Guernseys

GEORGE A. CAMPBELL, FIELD SECRETARY

A JUNIOR SIRE . . . EXCELLENT COWS CLOSE-UP

PEBBLEBROOK'S K. KING

Born November 24, 1951

A son of Franchester Kella's King, A. R. (the Melba and Lady Augusta families).

His Dam (E)

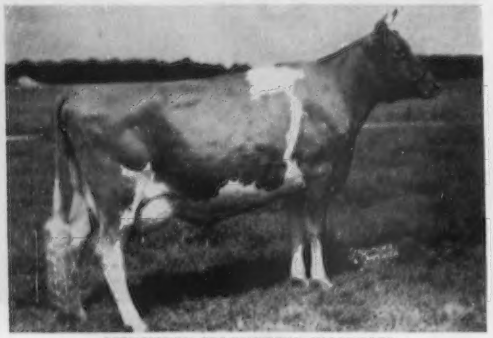

MIDVIEW MAJESTY'S HANNAH
13691—691—Sr4. **Excellent 4 times.**
1st prize 3-year-old, Sr. and Gr. Champion, Atlantic Rural Exp., 1948. 1st prize 4-year-old, Res. Gr. Ch., A. R. E., 1949. Res. Gr. Ch., Royal Winter Fair, 1950.

His Sire's Dam (E)

McDONALD FARMS KING'S KELLA
13991—718—Jr2C
18270—919—6yrs
Sold for $13,500
Excellent 3 times
The LADY AUGUSTA family.

FOR SALE — McDONALD FARMS KING MISCHIEF (a son of Myhaven King), first four daughters to finish as 2-year-olds average 425 lbs. fat, 305—2x. Two daughters have been classified — both Very Good.

HUGO M. WEYRAUCH
BURL M. McPHEETERS

AMBER ACRES, Sterling, Illinois

The LEVITY KING—LEVITY CHUM Combination Has Done Well For Us.

Daughters By These Bulls Are Milking Well In Our Herd.
Stock For Sale By These Bulls or Out of Their Daughters.

CURTISS CANDY JOYFUL CHUM

Born July 23, 1946
Sire: Curtiss Candy Levity Chum, A. R.
Dam: Curtiss Candy Joy
10589—583—Sr2C
Sire: Green Meads Levity King, A. R.
Dam: Joy of Vanity
12659—674—B

CURTISS CANDY LEVITY JAY

Born March 6, 1947
Sire: Green Meads Levity King, A. R.
Dam: St. James Count's Laurea
13597—623—GG
1 A. R. son, 2 A. R. daughters
His first daughter, Wil-O-Way Jay's Debbie, 10521—485—Sr2.

A "Chum" Son . . . **WIL-O-WAY CHUM'S CONRADE**

is also in heavy service. He is out of the Excellent, Show Cow, Wil-O-Way Comrade's Caroline, 14293—756—7yrs, E '53. "Caroline" is by our foundation sire — Rockingham Comrade, A. R. "Comrade" has several top daughters in our herd — they milk.

MRS. DOROTHY POLIVKA, Owner
EUGENE HENRY, Herdsman

WIL-O-WAY FARM — NAPERVILLE, ILLINOIS

SELLING OUT!

ONE OF SKAGIT COUNTY'S QUARTER-CENTURY HERDS

GOLDEN CHARM GUERNSEYS

Earl E. Hardin, Owner — Bow, Washington

CARL SCHROEDER started this herd over 25 years ago, and made one of the County's first National Records.

We have carried on by adding our own herd to his, and have continued on D.H.I.A. and HIR test.

For the last three years the annual herd average has been 8893m., 452f., on 65 cows, all on 2x milking, of course.

One of our cows topped the 1953 Pacific Northwest Guernsey Sale — source of "Subsequent Performance" for their buyers.

OFFERING 140 HEAD AT PRIVATE OR PUBLIC SALE

Including — 30 heifers by Western Glow Royal Fame (in service here) that already has one Class Leader daughter.

And — 40 daughters (10 in milk), of the Proved Flying Horse Clara's General, sire of the new National Champion in fat, Sr4—305C—2x, 2nd in milk, and of three Excellent daughters.

And — besides being in calf to these two bulls, the females also carry service to such American Breeders' Service Sires as

CHICONA NOVELTY'S KNIGHT, A. R.
CLA-ORE MON LUKE, A. R.
WESTERN GLOW MAN O'WAR, A. R.

COMPLETE DISPERSAL — 140 HEAD — AUGUST 10,
Unless Previously Sold at Private Treaty

For Information Write
GOLDEN CHARM GUERNSEYS
Earl E. Hardin, Owner
Bow, Washington

Or
WESTERN GUERNSEY SERVICE
Box 34, Clements, Calif., or
335 W. Louie Ave., Lodi., Calif.

SKAGIT COUNTY, WASHINGTON, GUERNSEY BREEDERS

BROCKWELL FARM
H. V. Ekstran, Bow
CEDARCROFT FARM
Cecil White, Mt. Vernon
CHUKLUCK FARM
L. W. Power, Burlington
EMRL FARM
Mrs. C. E. Egbert & Keith. Bow
FAR WEST FARM
Chas. A. Damon, Bow
FER-MANOR FARM
Jim Ferguson, Mt. Vernon
GOLDEN CHARM FARM
Earl Hardin, Bow
RIVER ROAD FARM
James Olson, Mt. Vernon
RIVERVIEW FARMS
George M. Dynes, Mt. Vernon
DENNY-DALE FARM
Albert Johnson, Mt. Vernon
VALLEY PRIDE FARM
Merle Miller, Burlington
WESTERN GLOW FARMS, INC.
Friedrichs Bros., Bow
KAY-RON FARM, George Machin, Mt. Vernon

Deep Lake Farm

LAKEVILLE · CONNECTICUT

It is time to plan your trips to and from the Annual Meeting. Why not stop at Deep Lake? It will not take long to look over the herd as our animals are well identified.

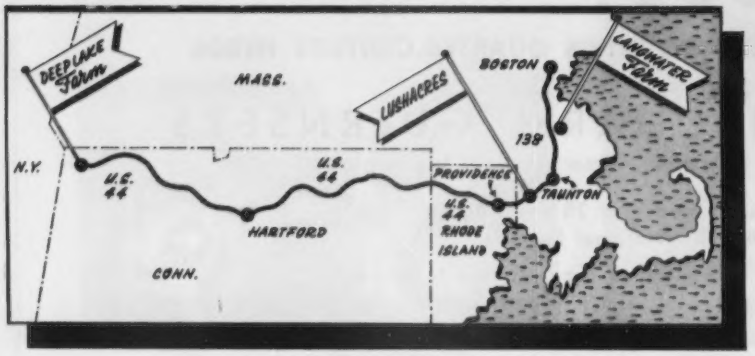

COME AND SEE THE FOLLOWING COWS

High Producers	Popular Breeding	Pleasing Type	Home-Bred
Deep Lake's Queen Columbine		19286—898—Sr4—365C	
Deep Lake's Penalope		17971—759—6yrs—365	
Deep Lake's Lady Beau		16160—728—Jr2—365	
Deep Lake's Lady Gloria		16953—771—5yrs—365	
Deep Lake's Lady Charlotte		16509—728—Sr4—365	
Deep Lake's Lady Rosalind		16546—709—6yrs—365	
Deep Lake's Lady Alma		15980—723—6yrs—365 (pending)	
Deep Lake's Wanda		15561—726—6yrs—365C	
Deep Lake Lady Princess		15848—657—7yrs—365C	
Deep Lake's Lady Beth		14366—689—Jr4—365C	

Purchased To Expand and Strengthen Our Breeding Program
Records made or being made at Deep Lake

Ideal's Standfast Netoria	16648—947—Sr4—365 (pending)
Maple Lane Africander's Queen	16677—884—8yrs—365 (pending)
Stronghold Gay Doreen	16358—844—5yrs—365
Ben Tulloch Rosalind	15499—830—6yrs—365
Ideal's Dandy Boy's Babs	*17713—783—Jr2—365C—Class Leader and State Champion
Melia of Mt. Pleasant View	15149—708—6yrs—305—3x (pending)
Gaycor's Sapphire	15157—728—Sr4—365C
Ideal's Superior Grace	14490—731—Sr2—365
Evergreen Midila	14201—729—8yrs—365C
Gay Folly's Her Lulu	13699—704—9yrs—365
Grassland Hiwood D-Queen	14922—665—Jr2—365
Broad Hill P. Miranda	14227—614—Jr2—365
Ideal's Beacon's Diana	14602—598—Sr2—365
Martha of Spring Lake Farm	13957—636—7yrs—305C—3x
Ideal's Main Stay's Mae	13472—687—Sr3—365 (pending)

We have quite a number of high records in the making. "Babs" is up to 76 lbs. as a 3-year-old (58 was her high day during her Class Leading 2-year-old record). All others being retested are way ahead of previous records. **It is the Lifetime Production we are after.**

"Building For The Future"

WILLIAM CHILCOAT, Supt. ERVIN HIBBERD, Farm Manager JOSEPH HUFFER, Herdsman

Coronation Majestic's King

A PROVED SIRE

for Type Improvement
for Udder Improvement
for Production Improvement

He has held production of daughters on herd test where dams were a selected group on individual A. R. test.

D. H. I. A. Index on 9 pairs:
Dams—9473 M—4.8%—455 F
Daus.—9273 M—5.2%—480 F

His Paternal Granddam

CORONATION MELBA
13001—804—GG

This year we offer two of his sons as sire prospects.

EASTLEIGH FARMS
Framingham Centre, Mass.
Federal Accredited Bang's Vaccinated Acc. 220

ESSEX COUNTY GUERNSEY BREEDERS' ASSOCIATION

Welcomes You To Their Spring Show

WE INVITE YOU TO VISIT
APPLETON FARMS
Established 1638

HERD SIRES
Elmwood Farms Peerless Ferdinand
Idylbrook Squaw's Kenyon

We will be glad to show you our Guernsey herd, also our Polled Herefords and Shropshires.

APPLETON FARMS
Route 1A, Ipswich, Mass.
Tel. Ipswich 56

F. R. Appleton, Jr. Owner — David L. Brockett, Mgr. Philip B. Corey, Herdsman

Groton House Farm

Hamilton, Massachusetts

Welcomes You To ESSEX COUNTY

MIDVIEW BEAUTY'S NOBLE
FLYING HORSE CZAR
Urge You To Visit Them
For Tea At The Farm
After Tuesday's Show

•

Four Miles From Topsfield
En Route To CASTLE HILL

ESSEX COUNTY GUERNSEY BREEDERS' ASSOCIATION

We Invite Your Inspection Of The Beautiful—Sharp—Typy—Clean-Cut Daughters Of

KLONDIKE PREMOST MARINER

Born November 11, 1949
Over 20 daughters in the herd up to 2 years.

Sire: **McDONALD FARMS PREDICTMOST, A. R.** 12 P. R. sons, 48 A. R. daughters, 1 over 900, 3 over 800, 12 over 700, 24 over 600, 47 over 500. A son of Foremost Prediction, A. R., out of Coronation Monita, 11834—551—BB, 13959—640—A.

His Dam

KLONDIKE KODETIA, VG '52
9675—476—Jr2—365
11866—579—Jr4—365C
13674—621—6yrs—365C
2 A. R. daughters
Klondike Premost Beth
12414—610—Jr3—365C
14512—711—5yrs—365

His Dam's Half-Sister

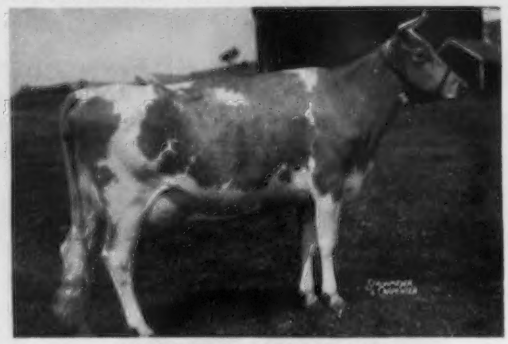

KLONDIKE KRISTMAS GIFT
14043—503—Jr2—365
15792—701—Sr4—365
17678—828—6yrs—365
Sold $1,400 in 1945
1 A. R. daughter
Ben Tulloch Holly
12402—588—Jr2—305C

Several Typy Bull Calves By "Mariner" For Sale

GREENWOOD FARMS

ROBERT R. SANCHEZ
Farm Manager

ROUTE 8, BOX 281, SAN ANTONIO, TEXAS

EARL SLICK AND
BETTY SLICK MOORMAN
Owners

STRAFFORD COUNTY
NEW HAMPSHIRE

The Guernsey Center of New Hampshire

WRITE OUR MEMBERS

BROADFIELD FARM
R. 2, Dover (Lee)
AARON W. CHADBOURN, JR.

BROOKFORD FARM
R. 1, Dover (Rollinsford)
DR. ROBERT H. MORRIS

EDGEVAN FARM
Box 16, Dover (Madbury)
GEORGE N. EVANS

GREAT ELM FARM, INC.
R. 3, Dover (Rochester)
A. J. YOUNG Pres.

INDIGO HILL FARMS, INC.
Somersworth
JOHN C. MALLEY, Pres.

KEN-LEE FARM
R. F. D. Newmarket (Lee)
ROBERT L. KENISTON

MISTYDALE FARM
R. 1, Gonic (Rochester)
E. J. & L. F. DUTTON

OLD ENGLAND FARMS
R. 3, Dover (Rochester)
RAYMOND E. LINCOLN

Two Reasons Why We Selected "Rhinegold"

1st — A son of "Performer"

FAIRLAWN MEMOIR'S PERFORMER
31 A. R. daughters, 31 daughters in the Auerfarm herd bred to his service. His 4 nearest dams average 906 lbs. fat.

2nd — A son of a Milk Class Leader
Himself

AUER PERFORMER'S RHINEGOLD
Born May 12, 1952
Dam: **Auer Model's Richness**
15805—744—5yrs—HIR—2x. An average of 14539—653 for 4 consecutive lactations, all on 2x.

Reserve a "Rhinegold" son for your next herd sire.

EDGEVAN FARM — Dover, N. H.

WALDON A. HASKELL, Herd Manager
ALFRED E. GRIMES, Foreman

LT. COL. AND MRS. GEO. N. EVANS, Owners

STRAFFORD COUNTY GUERNSEY BREEDERS' ASSOCIATION

Fred E. Riley, President, R. D. 2, Dover, N. H. **Raymond E. Lincoln, Sec.-Treas., R. 3, Dover, N. H.**

SOUTHERN OREGON

GRANTS PASS MEDFORD
ASHLAND KLAMATH FALLS

EST. F. C. ADAMS, Klamath Falls
E. F. CALHOUN, Grants Pass
WALTER H. CROUSE, JR., Grants Pass
FRANK L. HOWARD & SONS, Grants Pass
W. A. JOHNSON & SONS, Grants Pass
P. K. NELSON, Medford
EVERETT E. & MARION ROBINSON, Wilderville
H. R. WESTERBERG & SON, Ashland
ESTON H. AHLSTROM, Grants Pass

Four R Alpha . . . **the fountainhead of one of the great cow families in the west, is the dam of our junior sire . . .**

HAPPY ROGUE V. ALPHA'S DUKE

Born March 9, 1949

Sire: **VICTORIOUS OF BURGER'S PLACE,** a proved son of Eldor of Burger's Place out of Valentine's Rose Marie, 13462—708—13yrs—305—2x.

His Dam's Half-Sister

BAKER VIEW BELLAMY
6 records:
15114—760—5yrs—365C—2x
14259—714—6yrs—305C—2x
13805—670—7yrs—365—2x

His Dam

FOUR R ALPHA
12717—*746—Sr4—365C—2x
Class Leader in fat, 8th place
14873—*915—6yrs—365—2x
Class Leader in fat, 5th place
Classified Very Good '47

OFFERING . . . Sons Out Of Our Best Cows

HAPPY ROGUE FARM **Route 1, Box 126** H. R. WESTERBERG & SON **Ashland, Oregon**

A NEW JUNIOR Sire Selected For

PRODUCTION—LONGEVITY—MILK COLOR—TYPE

CLOVERTOP CROWN ELECTRIC

Born June 11, 1952

His Maternal Granddam

TROUTMERE EVA, VG '48
Very Good at 14 years of age.
14054—675—D, 15779—729—A, 16545—716—AA
Sr. and Gr. Champion, Calif., 1941.
3 A. R. sons, 3 A. R. daughters.

Sire: **CLOVERTOP CROWN MAJESTY**

A son of Pine Manor Crown Majesty, A. R., out of Happyholme Wistar Marchoma, 11715—664—Jr4—365—2x, 3 records av. 10091—572.

Dam: **CLOVERTOP EMMY LOU, VG '48**

Jr. Champion, Calif., 1951.

2nd Best Uddered, Calif., 1948.

8002—378—Sr2—365—2x
10918—509—5yrs—365—2x
13640—654—7yrs—365—2x
12982—600—8yrs—305C
10954—514—9yrs—305C—2x

A daughter of **Sir John of Clover Top, A. R.,** his dam of granddaughter of **Langwater Traveler, A. R.**

Let Us Reserve An "Electric" Son For You

CLOVERTOP RANCH

Desiree M. Rahlmann **NEWCASTLE, CALIF.**

FLORIDA Guernseys

Florida Guernsey Cattle Club
J. H. Logan, Secretary
Clearwater

Coastal Dairy
W. J. Matheson
Stuart

Cone's Dairy
J. H. Cone
Plant City

Dinsmore Dairy
Dinsmore

Donegan's Dairy
C. E. Donegan
Largo

Lakemont Farm
Carroll L. Ward
Winter Park

Lake View Dairy Farm
T. Stin Haselton
Eustis

Lay Laine Farm
Carroll L. Ward, Jr.
Goldenrod

Schmid's Guernsey Farm
Walter Schmid
Sarasota

Sellers Guernsey Farm
L. H. Sellers
St. Petersburg

A Junior Sire . . .
"Le Strongheart"

Traces direct to the LADY AUGUSTA family through his sire.
Traces direct to the BROADLAND BARONESS family through his dam.

McDONALD FARMS LE STRONGHEART—Born August 21, 1952

Sire: **McDONALD FARMS S. LEADER,** a son of McDonald Farms Steadfast, A. R., out of "Della" (see below).

Dam: **McDONALD FARMS PRE LADY LOVE,** 12599—668—Jr4, a son of McDonald Farms Prediction, A. R., out of McDonald Farms Honeydew, 14122—777—Jr4 (VG '47).

His Sire's Dam

McDONALD FARMS DELLA
Excellent 3 times
15700—681—AA
1 A. R. son, 4 A. R. daughters include
McDonald Farms King's Kella
18270—919—6yrs
Excellent 3 times

STOCK FOR SALE. WRITE US YOUR NEEDS.

T. B. Accredited — **180 Pure Bred Guernseys** — Vaccinated

Carroll L. Ward, Jr., Owner and Manager
Jim Allen, Herdsman

LAY LAINE GUERNSEY FARM

P. O. Box 26, Goldenrod, Florida

A TARBELL BRED BULL AND HIS SON ARE IN SERVICE

TARBELL ROMULUS LUCIUS

Born April 18, 1950

Sire: **COLDSPRING'S ROMULUS' ANCHOR**

Dam: **TARBELL RADIANT LUCIA**
14771—696—Sr3—305C—3x
Class Leader 9th place for milk.

Both "Lucius" and "Leader" Carry Crosses To This National Leader

TARBELL FARMS ROYAL LENDA
12459—706—Jr2, 20508—1109—Jr4
National Class Leader for both milk and fat.
She is dam of Tarbell Farms Noble Leader, he sire of Tarbell Radiant Lucia, dam of "Lucius". "Leader" is also out of a granddaughter of "Noble Leader."

LUCIUS' LEADER

Born January 1, 1952

Sire: **TARBELL ROMULUS LUCIUS** (see opposite)

Dam: **JACKSON'S RADIANT RUTH,** 12080—539—6yrs—305—2x—D.H.I.A., 11275—504—7yrs—2x—271 days. Still on test. 1 A. R. daughter: **Ros-Royal's Ruth,** 10060—445—Sr2—305—2x—D.H.I.A., 10119—441—Sr3—HIR—305C—2x.

This is one of our good cow families.

Dam of "Anchor"—He Sire of "Lucius" and Grandsire of "Leader"

COLDSPRING'S VALOR'S KATINA
14093—780—C
2 A. R. sons, 1 A. R. daughter
"Leader" traces to the same female source as does the dam of "Lucius" (the Lenda family).

WALTER SCHMID & SON
Owners

SCHMID'S GUERNSEY FARM — Sarasota, Florida

SHELDEGREN FARM

GREENFIELD, MASS.

T. B. VACCINATED . . . ACCREDITED

Where Production Pays The Bills

HIGHEST MILK RECORD FOR ANY GUERNSEY COW IN THE 305 DAY DIVISION AND THE FIRST COW OF THE BREED TO MAKE OVER 20000 POUNDS OF MILK AND MEET CALVING REQUIREMENTS IN THE 305 DAY DIVISION

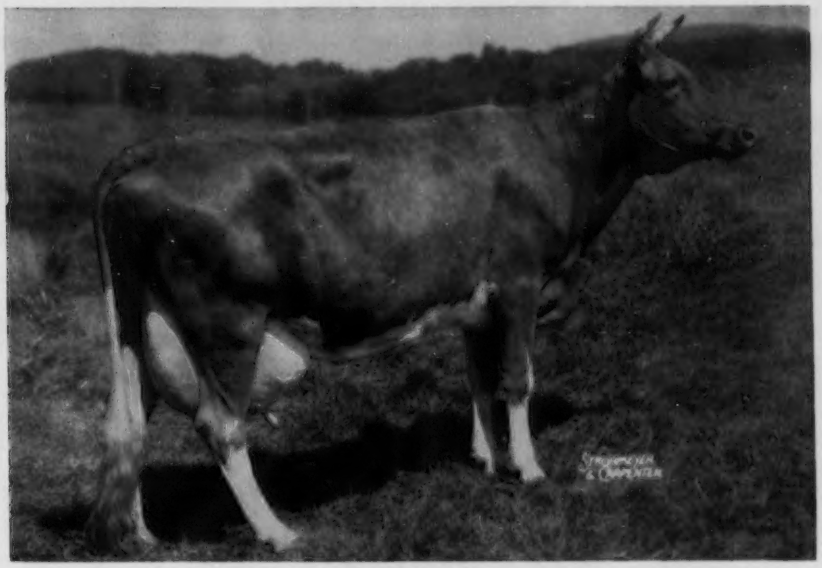

SHELDEGREN EVADNE

21300 lbs. milk, 917 lbs. fat, 7yrs—HIR—305C—3x (pending)
"Evadne" was also a Class Leader as a Senior 3-year-old. She made 16166—719—Sr3—HIR, 10th for fat, 2nd for milk. "Evadne" has 3 daughters and a son in our herd. Her two oldest daughters both have Class Leading records.

3rd place fat 4th place milk	**SHELDEGREN EVORA**	10669—502—Sr2—HIR—305C—3x	
1st place fat 1st place milk	**SHELDEGREN EVANGELINE**	14025—683—Sr3—HIR—365C—3x	(pending)

"Evadne's" son, SHELDEGREN KING EDWARD, is in service in our herd.

OTHER FIRST PLACE RECORDS
RECENTLY COMPLETED IN OUR HERD

1st place fat 1st place milk	**SHELDEGREN ERMINA**	15855—765—Jr3—HIR—365C	
3rd place fat 1st place milk	**SHELDEGREN VERDINE**	16485—729—Jr2—HIR—365—3x	
1st place fat 1st place milk	**SHELDEGREN EDNA'S MARY**	12744—645—Jr2—HIR—365C—3x	
1st place fat 1st place milk	**SHELDEGREN VALDETTE**	12748—573—Jr3—HIR—305C—3x	(pending)
1st place fat 3rd place milk	**SHELDEGREN MURIEL**	10902—596—Sr3—HIR—305C—3x	(pending)
1st place fat 2nd place milk	**SHELDEGREN LYDIA**	10930—603—Sr2—HIR—305C—3x	

You are cordially invited to visit Sheldegren Farm, Greenfield, Mass., on the way to Trenton, N. J., for the sales on Friday, May 28, and Saturday, May 29. Sheldegren Farm is directly on your way to Trenton and we hope all of you will plan to visit the National Office of The American Guernsey Cattle Club, Peterborough, N. H., Howland Farm, Brattleboro, Vt., and then on to our farm.

The farm is located 2 miles west of Greenfield, Mass., off Route 2.

Plan now to stop at the farm and see our Class Leading Guernseys.

MR. AND MRS. HARRY F. KOCH, Owners — EARL ST. JOHN, Herdsman

Woodacres Cross Section Sale

MONDAY, AUGUST 2, 1954

On The Farm, Elm and Great Roads, Princeton, N. J.

A. W. HOBLER, Owner ..... GEORGE M. NEWLIN, Manager

71 HEAD — Accredited, Certified, Young Heifers Vaccinated

46 Cows - 11 Bred Heifers - 7 Open Heifers - 7 Bulls

The Woodacres Herd with which we have been closely acquainted since its beginning in 1938, at what is now the Sterlingold Farm, Stamford, Connecticut, has consistently turned out high production records and continually improved type to the extent of being at or near the top in the strong New Jersey and Pennsylvania Shows, including the Reserve Jr. Champion Heifer at the 1953 National Guernsey Show, she a Fairlawn Actor's Leader daughter.

With the acquisition of Douglaston Prince Royal in 1940, the foundation was placed on firm footing as this bull has proved to be one of the breed's top production sires with 52 P.R.sons, 75 A.R. daughters, 1 over 1000, 5 over 900, 9 over 800, 24 over 700 and 44 over 600, many of which have proved top brood cows.

A. R. RECORDS MADE AT WOODACRES

For period of 14 years up to and including April 15, 1954
In all 371 records, average 25 per year

MATURE	365 Days 3x	average 15,327—772—5%
Immature	365 Days 3x	average 12,368—622—5%
MATURE	305 Days 3x	average 12,722—641—5.05%
Immature	305 Days 3x	average 10,573—521—5%
MATURE	305 Days 2x	average 12,571—645—5.1%
Immature	305 Days 2x	average 11,345—570—5%

This sire was a son of Imp. Financier of Myrtle Place, at one time owned by Glengeran Farm in New Jersey, and on which breeding Douglaston Manor, McDonald Farms and other noted breeding establishments are securing continued success in developing superior Guernseys.

Langwater His Honor, 10 daughters in the sale, succeeded Douglaston Prince Royal and proved most successful used in conjunction with 2 sons and 1 grandson of "Prince Royal", with the result that 23 of the cows in this sale for the most part of this breeding have A.R. records that average 12143—601 fat, only 3 being mature records. Twelve others in the sale on test indicate this pace will be maintained.

With the purchase of Fairlawn Actor's Leader in January, 1951, with several daughters from Glengeran Farm, the future prospects at Woodacres increased by leaps and bounds, as has been amply demonstrated at the pail, in the show ring, with classification (8 classified—3 Excellent, 5 Very Good), and finally in the sales ring. "Leader" must be rated as one of the very top sires in the Guernsey breed. About 35 head are in calf to "Leader" and his son, Woodacres Royal Leader.

The herd having considerably outgrown the farm and housing capacity consistent with good management necessitates this sale, which is being held on the farm, giving buyers the opportunity to inspect the related animals.

A genuine Cross Section of the herd has been selected keeping in mind to sell cows in full milk flow or calving near sale time with bulls and heifers that have an extremely high production inheritance.

The six daughters and five sons of "Leader" have been carefully selected and should command the attention of anyone seeking dependable foundation Guernseys. When you think of possible profits through owning and developing your own herd sire think of doing it with a "Leader" son.

HARRY PATE.

For Catalogs Write—THE PATE SALES CO., 2064 Lawrenceville Road, Trenton, N. J.
Seath and Shultz Sales Service, Peterborough, N. H., Associate Sales Managers.

WHAT THE COWS ARE DOING

ON ADVANCED REGISTER TEST

SPECIAL NOTE: The Sires and Dams are shown for each cow with the first published credit for each record. Decimals and the months' per cent of butterfat are omitted. When more than one month's credit is computed at the same time only the last month's credit will appear with cumulative totals. These credits are subject to verification and correction.

EXPLANATION OF SYMBOLS

* indicates reentry.
§ before a breeder's name indicates all cows are milked twice daily.
¶ before a cow's name indicates three-times-a-day milking.
\# before a cow's age indicates completed record when less than 305 or 365 days.
No symbol appears before the cow's name if milked twice daily.

OWNER AND RECORD	Age	Days	Mo.	Credit For Milk	Month Fat	Total Credit Milk	Fat
ABBOTTS DAIRIES, INCORPORATED, LOCUST GROVE DAIRIES, WESTVILLE, N. J. ARHT							
¶Bondwick's Bright Sunshine	Jr2	305	Jan	94	4	13033	519
*Bondwick's Delightful	Jr4	305	Feb	276	14	9506	459
*Bondwick's Della	Sr4	294	Feb	501	25	8787	372
¶Bondwick's Fashion	Jr2	347	Feb	721	36	10787	464
*Bondwick's Gay Felicity	Jr3	84	Feb	1018	48	3127	144
s. Bondwick's Gay Lad		d. Strongheart's Pledge					
Bondwick's Gay Lustre	Jr2	353	Feb	490	29	9380	470
*¶Bondwick's Lulu	Sr3	365	Jan	352	15	13892	583
Bondwick's Marion	Jr2	67	Feb	906	39	2073	88
s. Bondwick		d. Count's Maude					
¶Bondwick's Pequea	Jr2	183	Feb	684	32	5137	274
Bondwick's Wild Rose	Jr2	365	Dec	319	16	7352	364
Doral Farm Lady Enchantress	Sr2	68	Feb	949	39	2306	88
s. Sterlingold Melinda's Majesty		d. Chedco Enchantress					
¶Doreen's Actress of Rexden	7	32	Feb	1215	67	1367	76
s. Fairlawn Peerless Actor		d. Fairlawn Peerless Doreen					
*¶Gardenville King's Edith	8	305	Feb	96	6	13014	675
*¶Glenburnie Hero's Evangeline	6	365	Jan	133	6	13502	627
Greenwyck Fashion	#6	359	Jan	58	3	10025	504
¶Locust Grove F. Bessie	Sr2	132	Feb	834	37	4561	200
¶Locust Grove F. Delightful	Jr2	239	Dec	796	43	7588	356
Locust Grove Gay Glory	Sr2	61	Dec	975	43	1930	87
¶Locust Grove H. Charm	Jr2	105	Dec	1026	45	3432	158
*¶Locust Grove H. Golda	5	321	Feb	638	31	12071	537
*Locust Grove H. Henrietta	#Sr3	260	Dec	710	37	8777	400
*¶Locust Grove H. Martha	Sr3	365	Jan	205	10	13842	632
*Locust Grove H. Vanity	Jr4	365	Jan	49	3	10507	510
*Locust Grove I. Beryl	Sr3	290	Feb	578	32	8320	406
¶Locust Grove Merit's Roberta	Jr2	75	Feb	908	42	2522	127
s. Fairlawn Actor's Merit		d. Strongheart's Ruth					
Locust Grove Merit's Sparkle	Jr2	39	Feb	910	45	1252	61
s. Fairlawn Actor's Merit		d. Locust Grove H. Cheer					
Locust Grove Merit's Susie Q	Jr2	115	Feb	614	26	3115	120
Locust Grove Merit's Verne	Sr2	75	Feb	1148	52	3201	149
s. Fairlawn Actor's Merit		d. Goodleigh Romulus Verna					
Locust Grove M. Gwyn	Jr2	67	Feb	821	39	2106	99
s. Locust Grove Melody Master		d. Bondwick's Gracie					
Locust Grove M. Mil	Jr2	365	Dec	324	18	9340	452
Locust Grove M. Sara	Jr2	90	Feb	750	37	2706	125
s. Locust Grove Melody Master		d. Locust Grove I. Security					
¶Locust Grove M. Storm	Jr2	305	Nov	23	1	8409	392
*¶Locust Grove P. Aggie	Sr3	302	Feb	768	47	10514	525
¶Locust Grove P. Anita	Jr2	304	Feb	670	33	8555	385
*¶Locust Grove P. Barbara	5	189	Feb	857	40	7046	325
Locust Grove P. Cora	Jr2	305	Feb	208	11	8184	365
*¶Locust Grove P. Daisy	Jr4	54	Feb	1341	63	2551	125
s. Argilla Philosopher		d. Buttercup Spot's Grace					
Locust Grove P. Ethel	Sr2	185	Feb	372	17	3511	150
*Locust Grove P. Glow	#Jr4	286	Jan	56	3	7316	338
*¶Locust Grove P. Hopeful	Sr3	365	Feb	467	23	14296	607
*Locust Grove P. Lass	Jr3	365	Jan	438	24	11025	505
Locust Grove P. Lassie's Sister	Jr2	178	Feb	716	34	5041	226
*Locust Grove I Blue Bell	Sr3	132	Feb	847	45	4969	268
*¶Locust Grove I. Ceres	Sr3	179	Feb	1249	67	8647	480
*Locust Grove I. Helen Ann	6	58	Feb	1265	57	2746	127
s. Fairlawn H. Invincible		d. Yeoman's C. Helen					
*Locust Grove I. Hulda	Jr3	58	Feb	885	53	1930	117
s. Fairlawn H. Invincible		d. Bondwick's Bright Hazel					
Locust Grove I. Iona Again	Jr2	110	Feb	758	34	3206	137
Locust Grove I. Julie	Jr2	88	Feb	936	41	2990	141
s. Fairlawn H. Invincible		d. Carbright's Bertha					
Locust Grove I. Juliet	Jr2	155	Feb	720	33	4461	195
Locust Grove I. Miranda	Sr2	94	Feb	824	36	2845	128
s. Fairlawn H. Invincible		d. Dynamo's Minnie					
Locust Grove I. Norene	Jr2	346	Feb	346	21	5579	302
Locust Grove I. Peggy	#Jr2	343	Dec	377	23	7386	368
Locust Grove I. Pomona	Sr2	82	Feb	920	40	2834	112
s. Fairlawn H. Invincible		d. Yeoman's C. Poundstock					
Locust Grove I. Rhea	Jr2	320	Feb	626	29	8312	356
*Locust Grove I. Security	5	79	Feb	1156	50	3490	188
s. Fairlawn H. Invincible		d. Strongheart's Pledge					
¶Locust Grove M. Beverly	Jr2	137	Feb	826	37	4389	214
*Locust Grove M. Eloise	Sr3	181	Feb	930	45	7309	334
Locust Grove Merit's Brightness	Jr2	189	Feb	473	24	3788	177
¶Locust Grove Merit's Maude	Jr2	175	Feb	764	35	5153	206
*¶Locust Grove P. Paula	Sr3	365	Feb	103	5	16120	740
Locust Grove P. Red Susie	Jr2	305	Dec	274	13	5965	251
*¶Locust Grove P. Sylvia	Sr3	245	Feb	1154	51	12514	524
*Strongheart's Last Ruth	Sr3	305	Dec	208	11	9209	449
*¶Vagabond's Weymouth	7	365	Dec	746	38	16903	712
*Valley Farm Annette Rose	5	71	Feb	1352	60	3521	179
s. Gardenville Supreme's Valiant		d. Annette Rose of Elm Echo					
§ADAMS, H. MALCOLM, OLDFARM, FRANKLIN PARK, N. J. ARHT							
Actor's Belle of Fashion	Sr2	160	Jan	449	20	3436	147
Actor's May Rose	Sr2	365	Jan	133	8	8400	422
Actor's Melody	Sr2	136	Jan	672	35	3519	182
s. Fairlawn Actor's Vagabond		d. Spruce Run Cherub's Infanta					
Actor's Sunshine	#Jr2	335	Nov	173	8	8054	386
Colonial Hill Actor's Rose	Jr2	365	Dec	345	18	10128	485
Dinah's Martha	Sr3	96	Jan	1287	63	4220	206
s. Harmony Hollow Washington		d. Golden Dinah					
Duke's Althea	Jr2	118	Jan	592	29	2525	122
s. Actor's Grand Duke		d. Long Lane Master's Bella					
Duke's Grand Heartsease	Jr2	252	Jan	569	29	6558	259
Duke's Grand Ideyl	Jr2	365	Jan	317	19	8713	410
Duke's Grand Jewel	Jr2	205	Nov	306	16	4668	239
Mannington Creek Abella	Jr3	305	Oct	235	11	8566	372
Olive of Willever Lake	Sr4	267	Jan	795	40	9881	452
Park Hurst Jane	Jr2	330	Jan	484	31	7606	381
*Rycklaver Janice	5	36	Jan	1222	64	1402	73
s. Fairlawn Maxim's Grand Duke		d. Rycklaver Jessica					
ADOHR FARMS, ADAMSON, MERRITT H. & RHODA R., CAMARILLO, CALIF.							
¶Adohr Atlas Ingrette	Sr2	305	Sep	691	44	9608	546
¶Adohr Beau's Precise	Sr3	365	Feb	270	15	17457	910
¶Adohr Elite King's Donata	Jr3	81	Feb	1313	52	3957	158
s. McDonald Farms Elite King		d. Adohr Fantine Dondia					
¶Adohr Elite King's Ingria	Sr3	230	Feb	898	47	8612	425
¶Adohr Elite King's Lady	Sr2	305	Nov	132	8	7683	427
¶Adohr King's Dora	Sr2	140	Feb	1016	62	5440	298
s. Happyholme Western King		d. Adohr Lubas Double					
¶Adohr Leader's Primrose	7	99	Feb	1606	74	6041	288
s. Adohr Fantine Leader		d. Rancho Stalwart's Pet					
¶Adohr Lubas Little Topsy	Sr3	107	Feb	1165	72	4670	255
s. Surrogate's Lubas of Adohr		d. Adohr Autocrat Topsy					
Adohr Paul's Priscision	Jr3	70	Feb	1229	61	3199	177
s. Adohr Leader's Paul		d. Adohr Supreme Priscilla					
¶Adohr Peter Pan Dorella	Sr3	221	Feb	909	45	8718	433
¶Adohr Peter Pan Lola	Jr2	305	Jan	613	38	11335	555
¶Adohr Peter Pan Pearlette	Sr3	365	Sep	840	52	15432	853
*¶Adohr Peter Pan Pearlette	Sr4	123	Feb	1198	70	5773	295
s. Rosewald Peter Pan		d. Adohr Eldor Pearlette					
*¶Adohr Son's Juanita	7	212	Feb	1117	69	9192	518
s. Adohr Yuba Son		d. Cyrus' Juanita					
¶Adohr Steadfast Arleen	Sr3	305	Feb	952	54	14499	714
¶Adohr Steadfast Doreen	Jr4	195	Feb	763	55	7258	370
*¶Dorella Elect's Cleo	9	298	Feb	1173	60	14754	706
¶Glengeran Leader's Ethel	Jr4	74	Feb	1718	83	4564	203
s. Fairlawn Actor's Leader		d. Glengeran Ethel					
¶Happyholme Heritor's Inga	Sr4	130	Feb	1137	60	5178	241
s. Happyholme Inheritor		d. Happyholme Regal Inga					
*¶Sunny Acres Surrogate's Susan	7	222	Feb	1637	88	13114	694
*¶U. of A. Lubas Eldorene	7	365	Apr	45	3	19501	1279
¶Van de Kamp G. V. Panchita	5	305	Jan	271	15	14359	695
ALMAN, W. W., PLEASANT VIEW FARM, JONESVILLE, S. C. ARHT							
*¶Arlo Noble's Delight	6	137	Feb	1000	57	5697	296
¶Ogedanke's Vera Ann	Jr2	81	Feb	748	36	2456	117
s. Quail Roost Master Majesty		d. Ogedanke's Sybil					
*¶Pleasant View Ace's Evelyn	5	365	Feb	647	35	18714	975
*¶Pleasant View Ace's Fancy	Jr4	151	Feb	754	47	4729	284

*¶Pleasant View Ace's Grace	Jr3	181	Feb	719	38	6296	304
*¶Pleasant View Ace's Pat	Sr4	165	Feb	943	45	8263	293
*¶Pleasant View Bright Phoebe	5	305	Oct	509	28	12134	559
¶Pleasant View Fern Carrie	Jr2	236	Feb	724	39	6813	336
¶Pleasant View Fern Heranna	Jr2	242	Feb	783	45	8319	397
*¶Pleasant View Fern Maid	Jr4	87	Feb	1102	51	3892	194
s. Appin's Uplift		d. Renabie Majesty's Merry Maid					
¶Pleasant View Fern Primrose	Sr2	302	Feb	982	52	11961	553
¶Pleasant View It's Darlene	Jr3	64	Feb	1438	53	2836	115
s. It		d. Pleasant View Maxim Darlene					
¶Pleasant View It's Evelyn	Sr2	257	Feb	591	35	6623	352
¶Pleasant View It's Utoka	Sr2	198	Feb	622	32	5379	255
¶Pleasant View Mark Ann	Jr2	135	Feb	879	43	4507	198
¶Pleasant View Mark Francine	Jr2	89	Feb	783	37	2657	131
s. Quail Roost Landmark		d. Pleasant View Ace's Francine					
¶Pleasant View Mark Jenny	Jr2	118	Feb	877	52	4378	218
s. Quail Roost Landmark		d. Sonnylaine Noble Jenny					
¶Pleasant View Mark Maid	Jr2	91	Feb	876	36	2960	134
s. Quail Roost Landmark		d. Sonnylaine Noble Maid					
¶Pleasant View Mark Sally	Jr2	138	Feb	670	35	3995	321
¶Pleasant View Mark Valentine	Jr2	121	Feb	904	51	4251	235
*¶Pleasant View Noble Empress	Sr4	154	Feb	1115	48	6801	309
¶Pleasant View Noble's Alice	#Jr3	295	Oct	812	37	9742	404
*¶Pleasant View Noble Sally	Jr4	134	Feb	1059	52	5838	305
*¶P. V. Ace's Pansy	6	305	Feb	567	25	16066	638
*¶Renabie Majesty's Merry Maid	7	365	Feb	164	10	15956	906
*¶Sonnylaine Noble Fern	Jr4	138	Feb	932	47	5214	262
*¶Sonnylaine Noble Jenny	Sr4	80	Feb	1309	58	3855	187
s. Quail Roost NoMax Immortal		d. Sonnylaine Supreme Jello					
*¶Sonnylaine Noble Maid	Jr4	182	Feb	1072	57	8491	378
¶Sonnylaine Noble Virginia	Jr4	136	Feb	904	42	5430	250
*¶Sycamore Silver Sally	7	135	Feb	1080	52	6473	304

ANDRUS, H. F., BOURNEDALE FARMS, YONKERS, N. Y. ARHT

¶Bournedale Illustrious Bellona	Sr2	365	Dec	704	51	10352	658

ARIZONA, UNIVERSITY OF, TUCSON, ARIZ.

*St. Albans A Grand G. Hale Spot	5	158	Feb	1050	59	6718	347
s. St. Albans Actor Grandee		d. St. Albans Glamour Hale Spot A.					
*¶U. of A. Granger's Mildreda June	6	201	Feb	1046	59	8990	433
s. McDonald Farms Granger		d. U. of A. Lubas Mildreda					
*¶U. of A. Jasper's Millie	7	355	Feb	550	31	14229	621
*¶U. of A. Royal Mildred	8	90	Feb	1223	53	4193	199
s. Adohr Eldor Claud		d. U. of A. Royal Millie					

§ARNEY, REUBEN, ECHO RIDGE FARM, ELIZABETHTON, TENN. ARHT

Clearbranch Hero's Nanette	Jr2	305	Nov	331	21	7554	405
Echo Ridge Hilda	Jr3	168	Jan	466	24	3434	189
*Echo Ridge Lucky Pride	Sr4	116	Jan	539	29	2424	125
s. McDonald Farms Denley		d. Idylawyle Custer's Pride					
Echo Ridge Prim Carol	Jr2	281	Jan	463	26	6391	305
*Echo Ridge Prim Caroline	Sr4	305	Jan	305	15	7475	328
Echo Ridge Prim Celia	Jr2	252	Jan	594	27	6595	280
Echo Ridge Prim Dawn	Jr3	257	Jan	464	22	5884	276
Echo Ridge Prim Delores	Jr3	159	Jan	514	24	3405	158
Echo Ridge Prim Doll Ann	Jr2	227	Jan	399	24	4420	221
*Echo Ridge Prim Emily	6	248	Jan	229	13	5208	256
Echo Ridge Prim Heiress	Jr2	165	Jan	699	31	4089	182
*Echo Ridge Prim Jewell	6	191	Jan	387	21	4440	205
*Echo Ridge Prim Kitty	Sr3	193	Jan	649	34	5213	266
*Echo Ridge Prim Lou	5	234	Jan	270	14	5289	259
Echo Ridge Prim Minna	Jr2	305	Dec	401	21	8085	384

AUSTIN, DOROTHY R., TAMWORTH FARM, NORTH BLUE HILL, MAINE.

¶Tamworth Wanda	Jr3	305	Feb	240	14	9706	505
¶Tamworth Winsome	Sr4	193	Feb	712	42	6220	343
¶Tamworth Wisteria	Sr3	365	Jan	86	5	14817	760

§BAKKEN, E., ATLASTA FARM, MENOMONIE, WIS.

Atlasta Farm Jenny	8	305	Dec	108	6	9882	491
Atlasta Farm Pam	Sr2	305	Jul	399	21	8597	426
Atlasta Farm Poly	Jr3	305	Nov	64	3	9213	398
Atlasta Farm Rosebud	#Jr2	296	Aug	147	7	8857	425
Atlasta Farm Royalty	Jr2	305	Aug	8		4989	304

§BARNES, KERRY, WACO, TEXAS. ARHT

*Brazos D. Nancy	Jr3	128	Feb	562	24	2999	134
s. Langvalley Eastern Dynamo		d. Brazos King's Nanette					

§BARNES, RANDY, WACO, TEXAS. ARHT

North's Pre Jessie	Sr2	196	Feb	515	28	4522	225

§BARRETT, E. J., BARRETT FARMS, SLATERVILLE SPRINGS, N. Y.

Admiral Valbena Barrett Farms	Jr2	60	Feb	787	36	1726	75
s. Old Homestead Admiral		d. Pervic's Valbena Barrett Farms					
Guardsman Fayet Barrett Farms	7	112	Feb	1135	45	4864	200
s. McDonald Farms Guardsman		d. Pervic's Fay of Barrett Farms					
Horatio's Geem Barrett Farms	7	67	Feb	1036	46	2525	106
s. McDonald Farms Horatio		d. Pervic's Geem Barrett Farms					
Horatio's Kit Barrett Farms	7	55	Feb	1194	54	2417	107
s. McDonald Farms Horatio		d. Pervic's Kit of Barrett Farms					
Horatio's Peres Barrett Farms	6	120	Feb	1068	49	4928	225
s. McDonald Farms Horatio		d. Guardsman Peres Barrett Farms					
Karvic's Aroc of Barrett Farms	9	104	Feb	1176	53	4839	232
s. Karena's Victor Barrett Farms		d. Cora of East Lawn					
Keene's Anniti Barrett Farms	Sr2	181	Feb	922	46	6237	280
s. McDonald Farms Keene		d. Ithacan's Atina Barrett Farms					
Majesty's Beulah Barrett Farms	5	48	Feb	1271	62	2071	106
s. Majesty's Greatheart		d. Pervic's Beulah Barrett Farms					
Majesty's Connie Barrett Farms	9	98	Feb	1158	48	4064	169
s. Majesty's Greatheart		d. Karvic Cornelia Barrett Farms					
Majesty's Fable Barrett Farms	6	84	Feb	1023	40	3319	118
s. Majesty's Greatheart		d. Edith Fable of Barrett Farms					
Majesty's Hazel Barrett Farms	6	120	Feb	747	34	3897	173
s. Majesty's Greatheart		d. Barrett Farms Victor Hazelene					
Majesty's Mnira Barrett Farms	9	85	Feb	1178	57	3511	178
s. Majesty's Greatheart		d. Master's Nira of Barrett Farms					
Royal's Beaut Barrett Farms	Sr3	101	Feb	739	43	3062	157
s. Woodacres Romulus Royal		d. Ithacan's Beaut Barrett Farms					
Royal's Charm Barrett Farms	Jr4	72	Feb	744	29	2182	79
s. Woodacres Romulus Royal		d. Ithacan's Charm Barrett Farms					
Royal's Delight Barrett Farms	Jr4	54	Feb	1101	51	2195	99
s. Woodacres Romulus Royal		d. Keene's Delight Barrett Farms					
Royal's Dina Barrett Farms	Jr3	75	Feb	831	38	2333	99
s. Woodacres Romulus Royal		d. Majesty's Dimp Barrett Farms					
Royal's Kathy Barrett Farms	Jr3	64	Feb	760	35	1797	82
s. Woodacres Romulus Royal		d. Ithacan's Kathy Barrett Farms					
Star's Alicia Barrett Farms	Sr2	181	Feb	768	34	5543	237
s. McDonald Farms High North Star		d. Majesty's Alicia Barrett Farms					
Star's Augusta Barrett Farms	Sr2	195	Feb	755	41	5834	298
s. McDonald Farms High North Star		d. Kenton's Agusta Barrett Farms					
Star's Gem Barrett Farms	Sr2	116	Feb	1056	49	4690	196
s. McDonald Farms High North Star		d. Majesty's Gem Barrett Farms					
Star's Lyda Barrett Farms	Sr2	208	Feb	599	32	5713	260
s. McDonald Farms High North Star		d. Majesty's Lyda Barrett Farms					
Star's Martha Barrett Farms	Sr2	157	Feb	767	37	4935	223
s. McDonald Farms High North Star		d. Ithacan's Martha Barrett Farms					

§BASSE, WILLIAM H., "GUERNSEY GROVE GUERNSEYS," WAUKESHA, WIS. ARHT

Guernsey Grove P. Corrinne	Jr2	365	Feb	437	26	8557	445
Guernsey Grove P. Maybe	Jr2	365	Feb	379	24	8529	463
Guernsey Grove P. Nancy	Sr2	128	Feb	700	35	3540	183

§BASSE, WILLIAM H. & ALVIN C., "GUERNSEY GROVE GUERNSEYS," WAUKESHA, WIS. ARHT

Anchor Point Par Ginger	#Sr3	304	Jan	225	13	9081	437
Fulton Farm's Carleen's Fern	7	305	Dec	313	15	9110	443
Fulton Farm's Violet	Sr4	351	Feb	452	24	11006	490
*Owendale's Jenny Lee	5	141	Feb	866	44	5034	242

BEGENT, G. C., BEGEACRE FARM, ITHACA, N. Y.

Begeacres Abigail	Sr2	123	Jan	927	39	4083	162
s. McDonald Farms High North Star		d. Begeacres Nerissa					
Begeacres Adelaide	Jr2	69	Jan	1132	45	2578	104
s. Fra-Mar Pharaoh		d. Begeacres Marigold					
Begeacres Agatha	Jr2	200	Jan	858	44	5769	264
Begeacres Beauty's Eileen	6	229	Jan	393	19	6573	308
¶Begeacres Clarissa	Jr2	305	Nov	348	21	6992	324
Begeacres Doris May	6	305	Jan	422	23	7391	380
*Begeacres Drusilla	Sr4	305	Dec	239	12	10086	459
Begeacres Elise	6	131	Jan	981	42	4890	211
s. McDonald Farms Horatio		d. Begeacres Royal Linina					
Begeacres Gilda	Sr2	305	Dec	265	17	7035	375
*Begeacres Hildegarde	Jr3	305	Dec	144	9	6119	311
Begeacres Isabelle	6	283	Jan	423	21	5971	244
Begeacres Juanita	Sr3	237	Jan	310	15	5358	225
Begeacres Little Bellis	12	198	Jan	690	31	4707	206
Begeacres Nerissa	5	234	Jan	780	40	6876	330
Begeacres Netty	Jr2	244	Jan	606	34	5940	277
Begeacres Patience	Jr2	171	Jan	809	41	4914	222
¶Begeacres Renee	9	305	Nov	62	3	9626	405
¶Begeacres Rhoda	Jr3	305	Dec	48	2	7081	359
¶Begeacres Roxana	Jr3	305	Dec	56	3	7888	391
¶Begeacres Supreme Bunny	Sr3	305	Dec	128	7	9137	468

BEGENT, GORDON C., JR., BEGEACRE FARM, ITHACA, N. Y.

Begeacres Annette	11	245	Jan	657	30	7296	312
Begeacres Blue Bonnett	Jr2	281	Jan	649	30	9710	414
Begeacres Edwina	Jr2	168	Jan	794	41	4813	229
Begeacres Elaine	7	193	Jan	719	39	5236	248
Begeacres Fawn	11	207	Jan	657	32	5390	231
Begeacres Honey	14	168	Jan	1011	53	5478	259
s. Verbena's Bell Buoy		d. Darling of Begeacres					
Begeacres Judith	Jr2	305	Jan	684	37	7763	373
Begeacres Karin	Sr4	209	Jan	598	33	5074	239
Begeacres Lila Demarcus	9	120	Jan	1042	48	4664	213
s. McDonald Farms Guardsman		d. Begeacres Daisy					
Begeacres Marilla	Jr4	248	Jan	236	11	5014	242
Begeacres Miss Delia	7	223	Jan	651	33	6874	344
Begeacres Natalie	5	305	Feb	374	23	9798	519
*Begeacres Orelene	Jr4	89	Jan	1507	64	4679	194
s. McDonald Farms Ithacan		d. Begeacres Christmas Girl					
¶Begeacres Paula	Jr4	365	Nov	161	9	9422	489
Begeacres Supreme Dusty	Jr4	149	Jan	1115	54	6282	281
s. McDonald Farms Supreme Kenton		d. Begeacres Destiny					
Begeacres Ulrica	Jr2	305	Jan	593	30	8182	387

BEGENT, LESLIE D., BEGEACRE FARM, ITHACA, N. Y.

¶Begeacres Georgia	10	365	Sep	127	6	8636	406

§BINGHAM, LELAND C., EDINHAM FARM, KENT, OHIO. ARHT

Clarmar Virginia	Jr3	291	Jan	814	35	9579	391
Edinham Captain's Amarylliis	Jr2	120	Feb	733	31	3553	146
s. Gayhead's Capt. Lee		d. Ken-Edin Amy					
Edinham Captain's Dame	Jr2	305	Oct	230	9	8206	335
Edinham Captain's Favorite	Jr3	136	Feb	797	36	4695	206
s. Gayhead's Capt. Lee		d. Gayhead's In-finite					
Edinham Captain's Lois	Sr2	34	Feb	796	36	952	43
s. Gayhead's Capt. Lee		d. Kenmar Hills Prediction Sheba					
Edinham Captain's Petunia	Jr2	136	Feb	604	27	3653	170
s. Gayhead's Capt. Lee		d. Edinham Patent Blossom					
Edinham Captain's Prosperity	Jr3	108	Jan	965	40	3616	157
s. Gayhead's Capt. Lee		d. Reynold's Westward Ho					
*Edinham Fleet Doreen	Jr3	120	Feb	807	41	3788	181
s. Fairlawn Fleetwood		d. Greenfield K. Doris					
Edinham R. Amaranth	Jr2	113	Feb	852	36	3633	149
s. Ken-Edin Levity Reliance		d. Ken-Edin Captain's Alice					
*Ken-Edin Captain's Alice	Jr4	187	Feb	913	41	7690	335
Ken-Edin Captain's Lady Love	Sr3	156	Feb	998	46	6531	272
s. Gayhead's Capt. Lee		d. Ken-Edin Winona In-finite					
*Ken-Edin Captain's Paulette	Jr4	243	Feb	977	43	11206	460
*Ken-Edin Captain's Phyllis	Sr4	167	Feb	906	42	6987	295
s. Gayhead's Capt. Lee		d. Ken-Edin Levity In-finite					
*Ken-Edin Fleet Buttergirl	Jr4	278	Feb	469	23	9916	506
*Ken-Edin Levity In-finite	7	110	Feb	1184	49	5510	231
s. Groton House Levity		d. Gayhead's In-finite					
*Ken-Edin Winona In-finite	5	291	Jan	379	25	9805	513

§BLACK HOLE HOLLOW FARMS, SOUTH ARLINGTON, VT. ARHT

B. H. H. Clarinet's Alma	Sr2	316	Feb	798	42	11414	580
B. H. H. Clarinet's Buttercup	Sr2	181	Feb	542	35	4097	253
*B. H. H. Clarinet's Clara	Jr4	69	Feb	1285	59	3119	142
s. Flying Horse Clarinet General		d. B. H. H. Valor's Diane					
*B. H. H. Clarinet's Jane	Sr3	165	Feb	715	38	5038	260
*B. H. H. Clarinet's Jean	Sr3	173	Feb	654	35	5230	273
*B. H. H. Clarinet's Jo	Sr3	305	Aug	212	11	9867	504
*B. H. H. Clarinet's Jo	Sr4	115	Feb	1102	50	4828	228
s. Flying Horse Clarinet General		d. B. H. H. Valor's Josephine					
*B. H. H. Clarinet's Leanna	Jr4	90	Feb	1326	56	4280	192
s. Flying Horse Clarinet General		d. B. H. H. Valor's Nuala					
B. H. H. Clarinet's Nancy	Jr2	305	Dec	579	32	10288	503
*B. H. H. Clarinet's Nora	Jr3	305	Aug	284	19	9829	602
*B. H. H. Clarinet's Nora	Sr4	97	Feb	876	52	3144	177
s. Flying Horse Clarinet General		d. Poniton Poetess					
B. H. H. Clarinet's Rita	Sr2	136	Feb	935	47	4941	241
s. Flying Horse Clarinet General		d. Wilgorlan's Monitor Jessica					
B. H. H. Clarinet's Tamara	Jr2	144	Feb	750	38	4190	203
s. Flying Horse Clarinet General		d. B. H. H. Valor's Ruth					
B. H. H. Clarinet's Zara	Jr2	84	Feb	891	39	2649	110
s. Flying Horse Clarinet General		d. B. H. H. Valor's Donne					
*B. H. H. Valor's Bonne	Sr4	305	Dec	59	3	10956	554
*B. H. H. Valor's Helean	Jr4	365	Feb	42	2	12579	602
*B. H. H. Valor's Lilly	Sr3	103	Feb	1211	52	4775	206
s. Foremost Royal Valor 14th		d. Wilgorlan Farms P. Briar					
B. H. H. Valor's Maxine	Sr2	157	Feb	706	39	4583	234
*B. H. H. Valor's Nola	Sr4	305	Aug	169	8	11894	578
*B. H. H. Valor's Nola	5	114	Feb	1279	60	5500	263
s. Foremost Royal Valor 14th		d. Poniton Poetess					
*B. H. H. Valor's Patsy	Sr4	297	Feb	668	34	10527	499
B. H. H. Valor's Verbena	Jr2	305	Nov	19	1	10195	529
*B. H. H. Valor's Verbena	Jr3	43	Feb	1445	66	2151	106
s. Foremost Royal Valor 14th		d. Cathedral Ella Rilma					
*B. H. H. Valor's Violet	Jr4	59	Feb	1581	59	3150	134
s. Foremost Royal Valor 14th		d. Cathedral Ella Rilma					
B. H. H. Valor's Windy	Jr2	305	Dec	158	7	11653	525
*Poniton Maxim's May	7	365	Aug	252	13	13984	765
*Poniton Maxim's May	9	33	Feb	1860	105	2123	120
s. Fairlawn Maxim's Galaxy		d. Poniton Paddy					
*Poniton Pal	8	243	Feb	868	43	9255	457
*Poniton Penelope	8	195	Feb	923	51	7867	411
*Whimsy Warwick's Woodbine	8	357	Feb	545	30	12106	652
*Wilgorlan Farms Monitor Bea	8	342	Feb	589	33	12847	668

BOLTON, CHARLES B., FRANCHESTER FARMS, WEST SALEM, OHIO. ARHT

*¶Arrus Philosopher Starling	Sr3	365	Nov	608	43	14741	811
¶Chedco Daphne	Jr2	365	Jan	326	19	8711	450
¶Coronation H. Portia	Sr2	347	Jan	599	33	10029	475
¶Fairlawn K. Trixie	Jr2	138	Jan	1050	54	5071	251
s. Fairlawn H. Eastern King		d. Fairlawn Hornet's Chikola					
¶Franchester Bright Repeat	Jr2	215	Jan	948	42	7257	301
*¶Franchester Free Labelle	Sr3	365	Dec	274	13	14304	589
¶Franchester Free Witchann	Jr2	259	Jan	766	39	7768	376
*¶Franchester Handy Jane	Sr3	365	Jan	341	17	12194	543
¶Franchester Hector's Arawana	Sr2	321	Jan	771	41	10483	503
¶Franchester Jolly Lady	Jr2	303	Jan	814	47	11025	545
¶Franchester King's Inez	Sr2	98	Jan	902	44	3146	137
s. Franchester Kella's King		d. Franchester Perky Ione					
¶Franchester King's Lady	Jr2	284	Jan	871	47	9000	416
¶Franchester King's Lovely	Sr2	278	Jan	800	48	8963	474
¶Franchester King's Marian	Jr2	273	Jan	986	55	9874	506
¶Franchester King's Mystic	Jr2	293	Jan	898	52	10659	536
¶Franchester King's Polly	Jr2	343	Jan	922	54	11948	593
*¶Franchester Mystic Caper	5	365	Nov	115	6	16397	798
*¶Franchester Mystic Moonbeam	Jr3	278	Jan	922	54	10448	533
¶Franchester Mystic Moonglow	Jr2	358	Jan	529	34	9500	516
¶Franchester Mystic Wistful	Jr3	365	Nov	342	20	12783	702
¶Franchester Perky Caper	Jr2	291	Jan	972	47	10056	435
¶Jaebardale Forward's Vera	#Sr2	355	Oct	340	18	13319	560
¶KenVer Noble Harp	Jr2	266	Jan	788	43	8074	382
*¶KenVer Wonder's Lorna	5	365	Nov	229	14	15078	770
¶Krantz Heim Royal's Pearle	Sr2	142	Jan	860	46	4298	211
s. Franchester Free Royal		d. Krantz Heim Free Elise					
*¶McDonald Farms King's Leta	7	313	Jan	922	47	14244	603
*¶Nu-Maid Cameo	Sr3	321	Jan	576	30	12464	514
¶Pebblebrook's King's Desire	Sr2	98	Jan	1323	62	4068	186
s. Franchester Kella's King		d. Churn Creek's Royal Desire					
¶Spring Knoll Baron's Frolic	Sr4	228	Jan	1155	60	9163	460
¶Spring Knoll Baron's Lou	5	212	Jan	768	44	7149	345
¶Spring Knoll Baron's Moody	5	304	Jan	1050	67	13028	718
*¶Sunnydale Leader's Melody	Sr4	108	Jan	1794	74	6748	275
s. Franchester Handy Leader		d. Sunnydale Lyric					
*¶Valley Pride's Nada	6	365	Nov	548	36	14540	766
*¶Wandamere Ann Veronica	Sr3	229	Jan	1114	56	9652	425

BOUTWELL'S DAIRY, INCORPORATED, JENWELL GUERNSEYS, LAKE WORTH, FLA. ARHT

*¶Aldrich Farm Dutchess Honora	6	90	Feb	1136	53	3704	157
s. Green Meads Proud Secret		d. Fox Dean's Dutchess Honor					
*Aldrich Farm Mitzie	5	365	Nov	101	6	10962	557
*¶Arrow Farm Queenetta	6	365	Jan	654	29	16777	704
*Begeacres Bayonne	Jr4	43	Feb	1163	56	1821	86
s. McDonald Farms Supreme Kenton		d. Begeacres Lurene					
*Begeacres Daphyne	5	41	Feb	908	40	1286	54
s. McDonald Farms Supreme Kenton		d. Begeacres Patricia					
*Begeacres Kathleen	5	75	Feb	832	45	2304	113
s. McDonald Farms Guardsman		d. Begeacres Bessie					
*Begeacres Maizie	5	90	Feb	691	37	2601	125
s. McDonald Farms Supreme Kenton		d. Begeacres Helen					
*Begeacres Sheila Ann	Sr4	102	Feb	818	41	3416	164
s. McDonald Farms Ithacan		d. Ann's Sister of Begeacres					
*Begeacres Theresa	Sr3	227	Feb	471	24	5499	233
*¶Bogheid Leader's Astor	8	251	Feb	564	28	8803	342
*Bondie's Ruby	6	240	Feb	406	20	5361	227
*¶Broad Hill Prudance	6	334	Feb	748	33	14161	618
Fin 'n Feather Ace's Rosebud	#Sr2	274	Dec	240	15	5334	261
*Fin 'n Feather King's Beth	Sr4	59	Feb	724	33	1747	83
s. Diamond T King's Challenger		d. Clearbrook Challenger's Beth					
*Fin 'n Feather King's Cherub	Sr3	38	Feb	1086	46	1448	58
s. Diamond T King's Challenger		d. Clearbrook Topsy's Elenore					
*Fin 'n Feather King's Cleo	Sr3	111	Feb	427	26	2590	131
s. Diamond T King's Challenger		d. Clearbrook Challenger's Dona					
Fin 'n Feather Prince's Ann	Sr2	323	Feb	476	26	7881	368
*General's Cora Barrett Farms	Sr4	124	Feb	588	35	3046	154
*Glynwood's Hope	6	365	Dec	138	8	11231	527
*Golden Ace's Charm	Sr4	148	Feb	586	29	4209	185
*Greystone Northern Keepsake	Sr4	77	Feb	644	32	2266	107
s. Caumsett Northerner		d. Mayflower of Robindale Farm					
Highlander's Doll	Jr3	152	Feb	830	46	5179	244
*Jenwell Bairn	Sr3	146	Feb	798	39	4660	217
*Jenwell Barby	Jr3	305	Dec	99	6	7890	419
*Jenwell Belma	Jr4	70	Feb	802	34	2087	87
s. McDonald Farms Denley		d. Bogheid Leader's Astor					
*Jenwell Bridget	Jr4	54	Feb	931	39	1913	78
s. Lincoln Honorable		d. Lanandy Golden Lilly					
*Jenwell Brilliant	Sr3	164	Feb	450	22	3391	160
Jenwell Dancer	Jr2	84	Feb	668	31	[illegible]	99
s. Hilary's Golden King		d. Hilary's Blossom					
Jenwell Darby	Jr2	99	Feb	665	30	2288	99
s. Woodacres Romulus Royal		d. Keene's Coral Barrett Farms					
Jenwell Darice	Jr2	103	Feb	818	38	3110	137
s. McDonald Farms Denley		d. Keene's Alicia Barrett Farms					
Jenwell Daybreak	Jr2	81	Feb	665	31	2043	82
s. August's Keene Barrett Farms		d. Kenton's Annetta Barrett Farms					
Jenwell Dazzle	Jr2	153	Feb	734	35	4135	181
Jenwell Derette	Jr2	44	Feb	771	30	1145	46
s. Valkyrie Lucky Count		d. Valkyrie Vita-Lure Verette					
Jenwell Dorinda	Jr2	92	Feb	812	30	2600	98
s. Bondie's Golden Ace		d. Hilary's Fancy Lady					
Jenwell Dreamy	Jr2	90	Feb	635	24	2065	77
s. Bondie's Golden Ace		d. Hilary's Ruby					
Jenwell G. Celia	Sr2	365	Dec	118	8	7937	407
*Jenwell G. Corinna	Sr3	50	Feb	1101	47	1927	85
s. Dinsmore Glamour		d. Plainfield Majesty's Spot					
Jenwell G. Darkie	Jr2	145	Feb	589	28	3152	138
Jenwell G. Dorrit	Jr2	90	Feb	525	25	1801	79
s. Dinsmore Glamour		d. Maplewood Major's Hilda					
Jenwell G. Duteous	Jr2	183	Feb	508	27	3815	178
Jenwell King's Delia	Jr2	110	Feb	651	29	2830	115
s. Thirlstane King Eugene		d. McCullough's Pioneer's Margie					
Jenwell King's Dolsie	Jr2	120	Feb	766	39	3282	151
s. Thirlstane King Eugene		d. Donniebrook's May					
Jenwell King's Dottie	Jr2	132	Feb	601	25	3083	122
Jenwell M. Cora	Jr3	90	Feb	811	38	2862	141
s. Klondike Raider's Merry Boy		d. Famous Dora					
Jenwell M. Daffodil	Jr2	129	Feb	636	29	2946	135
Jenwell M. Dairygirl	Jr2	247	Feb	447	31	5219	296
Jenwell M. Dairymaid	Jr2	257	Feb	344	19	4147	213
Jenwell M. Dixie	Sr2	180	Feb	669	33	4847	217
Jenwell M. Dolly	Jr2	230	Feb	425	27	4673	225
¶Jenwell M. Dolores	Jr2	125	Feb	679	41	3403	165
Jenwell M. Donna	Jr2	305	Jan	462	23	6640	313
Jenwell Merry Christmas	Jr2	220	Jan	674	29	6323	341
Jenwell O. Deressa	Jr2	59	Jan	816	34	1487	62
s. McDonald Farms Steadfast Otho		d. Pennbrook Prince's Theresa					
Jenwell S. Canary	Jr2	365	Jan	16		9281	419
Jenwell S. Claudett	Jr3	87	Feb	801	31	2762	107
s. McNaughton's Southerner		d. Laurel of Arrow Farm					
Jenwell V. Consort	Jr2	365	Jan	15		8133	360
Jenwell V. Doris	Jr2	238	Feb	518	27	5262	250
Jenwell V. Dorothy	Jr2	131	Feb	841	38	3924	177
*¶Langmore Hope Coed	6	145	Feb	915	45	5564	248
*¶Laurel of Arrow Farm	9	170	Feb	920	38	6795	275
*Maplewood Major's Hilda	6	258	Feb	664	38	7485	346
*McCullough's Rex Pat	#6	287	Feb	255	13	5418	244
*McCullough's Rex's Lona	6	132	Feb	610	27	3436	160
*McCullough's Vagabond's Dot	5	305	Dec	197	9	7949	325
*¶Pennbrook Prince's Clara	5	269	Feb	775	41	10817	477
*¶Pennbrook Prince's Stella	5	305	Dec	354	21	12599	586
*Pharos King's Geranis	5	167	Feb	835	41	6524	296
*Ponemah Baronet Jane Loly-Pop	6	85	Feb	1039	39	3206	126
s. Maple Lawn Baronet		d. Ponemah Fashion Jane					
*Robday's Design	5	82	Feb	1093	42	3340	134
s. McDonald Farms Evolution		d. Robday's Cuty					
*Spring Run Charmian	6	93	Feb	931	38	3120	123
s. Hominy Hill King's Actor		d. Sprung Run Noble Charity					
*Victor King's Delight	5	55	Feb	1353	54	2573	99
s. Pollyanna's Victor King		d. Victor's Flight					
¶Waldrep's Sunshine Althea	Sr4	41	Dec	1573	97	2076	129
s. Waldrep's Sunshine Nugget		d. Waldrep's Althea Connie					

BOWDEN, J. E., MEMPHIS, TENN.

*¶Graceland Eclipse's Ruth	#5	329	Feb	345	18	11382	518
*¶Graceland Steadfast's C. Flora	#Sr3	362	Feb	302	17	9925	474

§BRADLEY, BARBARA A., WOUSSICKET FARMS, LAFAYETTE, IND. ARHT

*Woussicket Alert Duchess	Sr3	163	Feb	444	24	4375	240

§BRADLEY, S. L., WOUSSICKET FARMS, LAFAYETTE, IND. ARHT

Eagle Valley C. Cora	Sr2	159	Feb	855	43	5488	252
Eagle Valley C. H. Faith	Sr2	243	Feb	656	38	7512	360
*Eagle Valley Hassan's Coy	7	305	Dec	292	17	9969	490
*Eagle Valley Hasse	8	305	Dec	411	29	9234	541
*Eagle Valley J. Fan	Sr3	170	Feb	429	23	4549	194
s. McDonald Farms Joffre		d. Fairholme Rosemary					
*Eagle Valley Joffre's Quality	6	271	Feb	508	29	8869	453
*Woussicket Achievement Linda	5	159	Feb	651	37	4676	250
*Woussicket Alert Cora	Sr3	141	Feb	869	43	5649	288
s. Woodshole Alert of Woussicket		d. Eagle Valley Hassan's Coy					
*Woussicket Alert Patsy	Jr3	157	Feb	446	22	4064	193
Woussicket Charming Nancy	Jr2	131	Feb	599	29	3355	159
s. Curtiss Candy Prince Charming		d. Grain Meadow Nancy					
Woussicket De Conde Annette	Sr2	117	Feb	550	29	2763	129
s. Woussicket De Conde		d. Woussicket Edward's Ann					
Woussicket De Conde Gloria	#Sr2	280	Nov	669	40	8580	422
Woussicket De Conde Jane	Sr2	284	Feb	716	40	8662	417

Woussicket De Conde Lorna	Sr2	205	Feb	529	31	5353	277
*Woussicket Levity King's Lill	5	280	Feb	641	35	10239	503
Woussicket Noble Queen	Sr2	147	Feb	614	34	3860	194
s. Curtiss Candy Noble Curtiss		d. Eagle Valley Joffre's Quality					

§BRANDT, FRANK, BONNIE BRAE FARM, ROCKFORD, OHIO. ARHT

Bonnie Brae's Babs	Jr3	305	Oct	307	14	10311	455
Bonnie Brae's Donita	Jr2	365	Jan	88	5	8591	431

§BRANDT, FRANK & PAULINE, BONNIE BRAE FARM, ROCKFORD, OHIO. ARHT

*Bonnie Brae's Julia	Jr4	297	Jan	573	34	9962	462
Bonnie Brae's Sunbeam	Jr2	326	Jan	711	42	9966	458
*Val-Lea Argon Penny	Jr3	297	Jan	726	39	10842	520

§BRIGHTON FARMS, LINWOOD, N. J. ARHT

Brighton Farms Berenice	Jr2	72	Jan	700	31	2206	90
s. Coldspring's B. R. Banner		d. Brandywine Manor Verna					
Brighton Farms Comet	Jr2	80	Jan	712	36	2294	119
s. Coldspring's B. R. Banner		d. Brighton Farms Thebes					
*Brighton Farms Dinah	Sr4	75	Jan	1171	67	3126	175
s. Brighton Farm's Appollo		d. Brighton Farm's Dowiana					
Brighton Farms Hazel	Jr2	235	Jan	599	32	5777	281
Brighton Farms Lotus	Jr2	293	Jan	682	36	8372	412
*Brighton Farms Miranda	Jr3	109	Jan	864	44	3525	175
s. Coldspring's Dimple's Hardwick		d. Brighton Farms Mary					
Brighton Farms Navinella	Jr2	173	Jan	534	29	3820	200
s. Coldspring's B. R. Banner		d. Brighton Farms Rhoda					
Brighton Farms Neleus	Sr2	173	Jan	602	28	4298	210
Brighton Farms Sofrano	Sr2	305	Oct	93	5	9039	470
*Brighton Farm's Triane	5	267	Jan	792	38	10538	468
*Brighton Farms Trimabilis	Jr3	264	Jan	587	34	7884	446

§BROWN, FRANK D., JR., MOUNT ARARAT FARMS, PORT DEPOSIT, MD. ARHT

*Benton's Excellent Nan	7	98	Feb	806	40	3466	151
s. McDonald Farms His Excellence		d. Benton's Lucky Nan					
*Ben Tulloch Levity Maid	#5	279	Dec	79	4	7357	349
Blakeford Queen Beverly	Jr2	305	Nov	132	8	8060	428
Chilly Sauce	Jr4	365	Dec	80	3	12250	503
Cosquay's Little Lady	Sr2	282	Feb	725	42	8954	443
*Dusty's Dot of Monterey	5	305	Nov	506	33	12387	627
*Fancier's Della of Mt. Ararat	9	160	Feb	1159	47	5608	298
*Gerar Belle Foxy	11	208	Feb	852	38	7632	326
*Gerar Royal Foxy	5	74	Feb	1389	57	3816	160
s. Silver Forest Royal Valor		d. Gerar Belle Foxy					
*King's Baroness of Mt. Ararat	11	234	Feb	800	41	9570	418
*Leeside Southern Favor	5	305	Oct	322	19	12456	620
*Leeside Southern Favor	6	39	Feb	1156	57	1536	77
s. Sterlingold Premier		d. Leeside Royal Favorite					
Maiden's Pet	5	106	Feb	1243	53	5327	230
s. Wyebrook Inflation		d. Wyebrook Choice Maiden					
*Meadow-Gold R. Pride	5	199	Feb	708	35	6813	314
*Monterey Legacy	5	40	Feb	1503	82	2053	112
s. Langwater Stardust		d. Peerless Bounty					
*Mt. Ararat Dauntless Galatea	6	161	Feb	915	39	6183	236
*Mt. Ararat Dauntless Gilda	5	365	Dec	200	10	14604	652
Mt. Ararat Dauntless' Judy	Jr2	305	Feb	146	8	7930	396
*Mt. Ararat Fancier Gazelle	5	305	Jan	42	2	11607	548
*Mt. Ararat Fortune Gem	5	304	Dec	761	44	11262	581
*Mt. Ararat Grecian Imp	Jr3	365	Feb	135	7	11296	552
*Mt. Ararat Grecian Inkling	#Jr3	304	Dec	401	25	7879	435
*Mt. Ararat Grecian Jade	Jr3	162	Jan	753	45	5360	276
Mt. Ararat Grecian Jaunty	Jr3	140	Feb	721	32	4190	186
s. Mt. Ararat Royal Hermes		d. Mt. Ararat Fortune Hettie					
*Mt. Ararat Grecian Joy	Jr3	243	Feb	571	33	6563	335
*Mt. Ararat Honeysuckle	5	137	Feb	930	51	5801	308
s. Kitchener Delano		d. Rex's Rosilie of Bolton					
Mt. Ararat Jane of Carthage	Jr2	305	Nov	124	9	7411	378
*Mt. Ararat Jane of Carthage	Jr3	58	Feb	900	53	1883	106
s. Mt. Ararat Hannibal		d. Mt. Ararat Noble Ginger					
Mt. Ararat Kochia of Carthage	Jr2	305	Feb	71	4	6487	327
*Mt. Ararat Noble Flower	6	148	Feb	866	44	5186	266
*Mt. Ararat Noble Grenadilla	5	305	Nov	186	10	8550	471
*Mt. Ararat Noble Guelder Rose	6	147	Feb	1149	57	7185	331
s. Cesor Muriel's Elbon		d. Bolton's Rilma Rose					
*Mt. Ararat Noble Hilda	Sr4	305	Oct	182	9	10312	508
*Mt. Ararat Noble Hilda	5	41	Feb	1299	64	1788	88
s. Cesor Muriel's Elbon		d. Rex's Dearie of Mt. Ararat					
*Mt. Ararat Noble Hyacinth	Sr4	228	Feb	571	35	6804	373
Mt. Ararat Nordic Jewel	Jr2	305	Dec	24	1	6639	301
Mt. Ararat Nordic Jingle	Jr2	281	Jan	784	42	9483	421
Mt. Ararat Nordic Jinx	Jr2	280	Jan	682	39	8985	425
*Mt. Ararat Queen Icasia	Jr3	305	Dec	315	18	8297	412
*Mt. Ararat Queen Inez	Jr4	166	Feb	770	38	5469	267
*Mt. Ararat Queen Ingrid	Jr4	164	Feb	803	44	5653	281
*Mt. Ararat Queen Isara	Jr4	173	Feb	820	47	6219	327
*Mt. Ararat Queen Jacqueline	Jr3	172	Feb	837	42	6051	288
*Mt. Ararat Queen Janice	Jr3	71	Feb	1154	55	3032	148
s. Hominy Hill Coronation King		d. Mt. Ararat Noble Gretchen					
*Mt. Ararat Queen Jenny	Jr3	197	Feb	561	30	5037	255
Mt. Ararat Queen Jessica	Jr3	108	Feb	958	50	4175	229
s. Hominy Hill Coronation King		d. Rex's Caro-Babe of Mt. Ararat					
Mt. Ararat Queen Jocasta	#Jr2	303	Sep	412	23	5835	299
*Mt. Ararat Queen Jocasta	Jr3	86	Feb	625	33	2153	103
s. Hominy Hill Coronation King		d. Mt. Ararat Royal Fulfilment					
Mt. Ararat Queen Juenesse	Jr2	305	Dec	25	1	5979	308
Mt. Ararat Queen Junco	#Jr2	303	Oct	132	6	6793	315
*Mt. Ararat Queen Junco	Jr3	75	Feb	999	46	2916	127
s. Hominy Hill Coronation King		d. Mt. Ararat Royal Goldfinch					
Mt. Ararat Queen Justine	Jr3	101	Feb	856	45	3321	161
s. Hominy Hill Coronation King		d. Mt. Ararat Royal Hazelnut					
Mt. Ararat Queen Karabell	Jr2	192	Feb	690	37	5483	272
Mt. Ararat Queen Karolind	Sr2	96	Feb	633	31	2610	119
s. Hominy Hill Coronation King		d. Wonderboy's Rosalind of Bolton					
Mt. Ararat Queen Kathy	Jr2	73	Feb	787	37	2121	95
s. Hominy Hill Coronation King		d. Mt. Ararat Honeysuckle					
Mt. Ararat Queen Kerria	Jr2	205	Feb	598	31	4543	217
Mt. Ararat Rose Kanaka	Jr2	106	Feb	1081	51	4380	212
s. Foremost J. C.'s Royal		d. Gerar Belle Foxy					
Mt. Ararat Rose Karma	Jr2	46	Feb	797	56	1301	60
s. Foremost J. C.'s Royal		d. Mt. Ararat Royal Innocence					
Mt. Ararat Rose Keepsake	Jr2	120	Feb	817	46	3955	207
s. Foremost J. C.'s Royal		d. Mt. Ararat Noble Guelder Rose					
Mt. Ararat Rose Kestral	Jr2	151	Feb	831	43	5123	233
s. Foremost J. C.'s Royal		d. Mt. Ararat Queen Inez					
*Mt. Ararat Royal Fantasy	7	90	Feb	1106	52	3960	205
s. Mt. Ararat Royal Valor		d. Fern Spring Mamie					
*Mt. Ararat Royal Figurine	6	365	Feb	439	20	13265	530
*Mt. Ararat Royal Frill	6	160	Feb	764	43	5705	311
*Mt. Ararat Royal Goldfinch	#5	295	Sep	43	2	13823	558
*Mt. Ararat Royal Hermine	Jr4	305	Jan	149	8	7977	363
*Mt. Ararat Royal Hirondelle	Sr4	138	Feb	1234	66	7147	369
s. Mt. Ararat Royal Valor		d. Valiant's Charm of Mt. Ararat					
*Mt. Ararat Royal Hitty	Jr4	289	Jan	661	30	10261	448
*Mt. Ararat Royal Ilda	Jr4	219	Feb	610	27	6732	283
*Mt. Ararat Royal Infanta	Sr3	286	Feb	347	20	7951	413
Mt. Ararat Royal Ingot	Jr3	303	Feb	821	30	10900	511
*Mt. Ararat Royal Innocence	Jr4	179	Feb	568	28	5018	242
*Mt. Ararat Royal Intrigue	Jr4	218	Feb	843	39	8987	415
*Mt. Ararat Royal Iris	Jr4	364	Feb	513	24	10886	474
*Mt. Ararat Royal Ivalind	Jr4	195	Feb	744	34	6744	305
*Noble's Fond Lady	#6	354	Dec	450	24	8892	441
*Rex's Beauty of Fair Field	8	305	Nov	626	35	12052	588
*Rex's Cola of Mt. Ararat	9	305	Oct	603	29	12208	477
*Rex's Dearie of Mt. Ararat	9	82	Feb	1062	47	3233	136
s. Rex's Vox Pop of Bolton		d. Riveredge Premier's Bella					
*Sycamore Julita	6	144	Feb	957	53	5598	295
s. Moughon Invader		d. Sycamore Julie					
*Valiant's Charm of Mt. Ararat	10	305	Dec	335	18	9864	469
Winding Lane Sonsie	#Jr2	359	Dec	275	16	7219	380
*Wonderboy's Rosalind of Bolton	12	289	Feb	376	19	7775	376
Wyebrook Butter Ball	6	365	Dec	156	9	8740	465
Wyebrook Butter Queenie	Jr2	305	Nov	317	19	6149	283
Wyebrook Chary Lass	Jr3	273	Feb	434	30	6958	396
Wyebrook Chary's Damsel	6	365	Jan	80	4	7549	392
*Wyebrook Choice Maiden	10	151	Feb	862	38	5665	228
s. Wyebrook Callant		d. Wyebrook Graceful Choice					
Wyebrook Golden Maid	9	192	Feb	703	36	5436	245
Wyebrook Idol Dutchess	Sr2	207	Feb	857	38	6958	301
Wyebrook Idol's Carol	Jr2	365	Dec	283	16	9382	438
*Wyebrook Idol's Choice	Jr4	50	Feb	1051	44	1864	78
s. Wyebrook Imperial's Idol		d. Wyebrook Choice Maid					
*Wyebrook Idol's Choice Maiden	Jr3	47	Feb	1185	54	2021	92
s. Wyebrook Imperial's Idol		d. Wyebrook Choice Maiden					
Wyebrook Idol's Faithful	Sr2	176	Feb	915	45	6061	280
Wyebrook Idol's Grace	#Jr2	304	Aug	575	27	9076	345
*Wyebrook Idol's Grace	Jr3	120	Feb	1105	49	5293	203
s. Wyebrook Imperial's Idol		d. Wyebrook Graceful Dolly					
Wyebrook Idol's Rose	Jr2	211	Feb	462	24	4317	201
Wyebrook Impress	Jr4	365	Dec	216	13	9836	492
*Wyebrook Seven Up	5	76	Feb	1054	47	3050	134
s. Langmore Ambition		d. Wyebrook Excellent Lassie					
*Wyebrook True Blue	5	46	Feb	1071	46	1747	75
s. Langmore Ambition		d. Wyebrook Reliant Maid					

BROWN, MARTIN A., BEAVER BROOK FARM, WILMINGTON, VT. ARHT

*¶Brown's Artilda	6	59	Feb	1475	69	2556	115
s. Fairlawn H. Hustler		d. Phillips P. Princess					
*¶Brown's Bambi	5	51	Feb	1557	62	2862	110
s. Fairlawn H. Hustler		d. Phillips F. Cornelia					
¶Brown's Beaver Brook Della	Jr2	292	Feb	576	31	8627	404
*Brown's Beaver Brook Delores	Jr3	165	Feb	1051	56	6930	339
s. Green Meads Phylliston		d. Phillips P. Hazel					
¶Brown's Beaver Brook Elenora	Sr2	120	Feb	1072	51	5302	242
s. Green Meads Phylliston		d. Phillips F. P. Barbara					
Brown's Beaver Brook Ermine	Sr2	114	Feb	897	43	4038	183
s. Green Meads Phylliston		d. Brown's Bounty					
¶Brown's Beaver Brook Ernelia	Sr2	112	Feb	1023	43	4475	184
s. Green Meads Phylliston		d. Phillips F. Cornelia					
¶Brown's Beaver Brook Eunice	Jr2	305	Feb	779	38	11191	486
*¶Brown's Blend	Sr4	305	Jan	176	9	13480	685
*¶Brown's Bountiful	Jr4	325	Feb	1056	54	14583	700
*¶Brown's Caroline	Sr4	96	Feb	1446	74	5592	274
s. Fairlawn H. Hustler		d. Phillips P. Hazel					
*¶Brown's H. Ballerina	5	61	Feb	1217	63	2695	141
s. Fairlawn H. Hustler		d. Phillips P. Lady					
¶Five Star Drusilla	Jr2	133	Feb	1142	51	5631	243
s. Langwater Stardust		d. Dreammont Vivian					

BRUNDIGE, W. P., P. L. & ANGIE, ELM ECHO FARM, COLUMBUS, OHIO. ARHT

¶Elm Echo Farm Model	Sr4	153	Jan	885	40	5248	223
s. McDonald Farms Valor Monarch		d. Starndale Jenny					

§BRYAN, PAUL S., WHITEBRY FARM, PERKASIE, PA. ARHT

*Chattel's Roxie	8	293	Jan	496	30	9831	519
*Whitebry Duchess	Sr4	140	Jan	885	42	5077	232
*Whitebry Glamorous	Sr3	244	Jan	609	33	7199	361
*Whitebry Hollistar's Cheer	5	276	Jan	469	30	6693	372
*Whitebry Hollistar's Daphne	6	218	Jan	602	40	6428	359
*Whitebry Hollistar's Hope	5	305	Dec	41	2	9266	483
Whitebry Melody	Jr2	79	Jan	858	34	2187	82
s. Basquaerie Levity Drummer		d. Whitebry Miranda					
Whitebry Minuet	Sr2	216	Jan	689	37	5309	263
*Whitebry Miranda	5	87	Jan	1074	48	3127	131
s. Fairlawn Performer's Chief		d. Hero's Peerless Mirth					
*Whitebry Nell	Sr3	230	Jan	615	31	5988	271
Whitebry Rockette	Jr2	269	Jan	637	34	7346	336
Whitebry Rosebud	Jr2	183	Dec	729	32	5081	201
Whitebry Starlet	Jr2	279	Jan	596	31	6702	299
*Whitebry Starlight	Jr4	305	Nov	132	7	9198	417

§BRYAN, PAUL S., JR., WHITEBRY FARM, PERKASIE, PA. ARHT

Mordele Farms Ruthie	Jr2	126	Jan	632	28	2952	124

BUSH, ALVIN R., WYNO FARMS, MUNCY, PA. ARHT

*¶Caumsett Indian Lola	5	87	Feb	1307	62	4107	180
s. McDonald Farms Predictor		d. Caumsett Eastern Lida					

¶Coldspring's B. R. Bountyful Sr2 80 Feb 1207 50 3440 129
s. Coldspring's Beauty's Romulus d. Coldspring's Noble's Beautyful
*¶McDonald Farms Steadfast Ora Sr4 81 Feb 1151 52 3513 177
s. McDonald Farms Steadfast d. McDonald Farms King's Janora
¶Spring Knoll Baron's Jess Jr4 365 Dec 166 9 11159 534
¶Spring Knoll Baron's Jessica 5 348 Feb 563 34 11461 611
¶Spring Knoll Baron's Margaret 5 365 Feb 716 40 14666 774
¶Spring Knoll Baron's Ruby Sr4 365 Dec 639 33 14855 669
*¶Spring Knoll Ideal's Thelma 6 365 Jan 384 24 14032 729
¶Wyno Beau's Chy Jr2 199 Feb 593 30 4868 256
¶Wyno Beau's Delight Jr2 135 Feb 1012 56 5181 265
*¶Wyno Beau's Rosalee Sr4 73 Feb 1414 68 3814 195
s. Coldspring's Hardwick's Beau d. Hominy Hill Rose
¶Wyno Beau's Sonnet Jr2 123 Feb 875 40 3903 172
s. Coldspring's Hardwick's Beau d. Pine Manor King's Romance
¶Wyno Legend's Lady Jr2 293 Jan 708 37 8164 393
¶Wyno Legend's Nancy Jr2 130 Feb 952 48 4572 218
¶Wyno Saint's Bonita Jr2 305 Dec 452 28 9615 509
¶Wyno Saint's Etta Jr2 326 Feb 796 40 9581 485
¶Wyno Saint's Linda Jr2 139 Feb 829 42 4776 232
¶Wyno Saint's Rhesa Jr2 80 Feb 749 37 2227 111
s. Wyno Beau's Saint d. Wyno Beau's Rheta
¶Wyno Saint's Taffy Jr2 345 Feb 581 32 10303 525

§CAMPBELL, J. A., OAK PARK GUERNSEY FARM, AMITY, OREGON. ARHT
Oak Park's Actor's Charity Jr3 305 Dec 299 16 7877 336
Oak Park's Actor's Daisy Sr2 305 Jan 102 5 7014 315
Oak Park's Actor's Delphi Sr2 305 Jan 121 7 7677 370
Oak Park's Actor's Ona Jr2 305 Jan 123 7 6304 298
*Oak Park's Forabelle Jr4 305 Jan 171 8 10683 478
*Oak Park's Martha 6 305 Jan 151 9 10466 543
Oak Parks Victory Leonra Jr3 305 Jan 263 15 8413 399

CHAMBERS, A. H., MAPLE LANE FARMS, KINGSTON, N. Y.
¶Maple Lane Frolic's Graceful Sr3 305 Nov 25 1 10696 551
¶Maple Lane Newsboy's Lucille Jr2 237 Feb 937 41 9427 405
¶Maple Lane Newsboy's Theresa Jr2 227 Dec 867 48 7827 384
¶Maple Lane Newsboy's Vicki Jr2 305 Jan 305 17 10250 500
¶Maple Lane Sheik's Bertha Sr3 305 Jan 496 31 12574 640
¶Maple Lane Sheik's Etta Jr2 111 Feb 968 48 4338 210
s. Maple Lane Lucille's Sheik d. Maple Lane Frolic's Etta
¶Maple Lane Sheik's Queen Ann Jr3 299 Feb 700 46 9271 543
¶Maple Lane Sheik's Vicki Jr3 192 Feb 852 44 7319 353

§COLOPY, EARL F., GLEN OAKS FARM, DANVILLE, OHIO. ARHT
Betty Lee of Halo Farm 7 114 Jan 958 50 4606 215
s. Bon Acre's Merry Royal d. Marks' Queen Elizabeth

§COLOPY, G. S., GLEN OAKS FARM, DANVILLE, OHIO. ARHT
*Glen Oak's Forward Della Sr4 110 Jan 1024 52 4710 234
s. Darby Maple Morrow's Forward d. Fancier's Wonder of Homestead

§COLOPY, G. S. & SON, GLEN OAKS FARM, DANVILLE, OHIO. ARHT
*Glen Oak's Jewel's Ideal 7 80 Jan 1303 52 3514 141
s. Ideal's Rose Jewel d. Glen Oak's Rosie
*Glen Oaks Steadfast Rose Sr3 94 Jan 1120 46 3966 155
s. Ideal's Steadfast d. Glen Oak's Jewel's Ideal

§COOPER, E. G. & J. C., CENTURY ASH FARM, JOHNSTON, R. I. ARHT
Fairholm's Noble Evelyn Jr2 365 Feb 109 6 9325 531
*Maple Lawn Starlight Sr3 305 Dec 401 20 8694 410
*Sunnyfields Dremita 5 123 Jan 886 34 3926 147
s. Farmlands Dreadnought d. Sunnyfields Romita

COSLETT, E. W., PAXON HOLLOW FARM, MEDIA, PA.
¶Bayville Margaret Roxana #Sr3 248 Dec 275 15 8324 413
*¶Blakeford Queen Polly 6 284 Mar 753 45 10566 525
*¶Coldspring's Noble's Dimple Sr3 126 Mar 1313 74 6436 296
s. Coldspring's Romulus Noble d. Coldspring's Dotty
¶Confident's Olivia Jr4 30 Jan 1614 78
s. Blakeford Confident d. Kennersley's Olive
*¶Cosquay's Country Maid Jr4 365 Nov 585 32 15304 737
¶Eskdale Noah's Beauty Sr3 365 Jan 333 21 13177 677
*¶Forges New Year Bell #Sr3 362 Dec 240 11 15728 657
¶Happyholme Joaquin O. K. Jr3 86 Feb 969 46 3439 157
s. Langwater Joaquin d. Wilburn Imperial O. K.
¶Holliknoll Majesty Blossom Sr3 127 Mar 1405 74 6506 328
s. Holliknoll Maxim Noble Majesty d. Rosewald Max's Mary Jane
*¶Ivadale's Christine's Patricia 5 365 Mar 437 26 15978 829
¶Kennersley Ida Sue Sr2 237 Mar 938 42 8520 348
¶Maxim's New Year's Baby Sr3 143 Mar 1105 72 6280 338
s. St. James Maxim d. Blaze's Baby Barbi
*Osborne Hill Baron's Faith Sr4 305 Dec 392 23 11559 611
¶Wilburn High Scarlet Sr3 187 Mar 980 46 7710 325

COSLETT, E. W. & H. W., PAXON HOLLOW FARM, MEDIA, PA.
¶Paxon Hollow Gov. Countess Jr3 163 Mar 1078 54 6302 279
s. McDonald Farms Governor d. Advocate's Hilda Brenda
*¶Paxon Hollow Intense Babs Sr3 313 Mar 672 42 10004 542
¶Paxon Hollow N. Annabelle Jr2 115 Mar 1220 57 4872 209
s. McDonald Farms Pre Nugget d. Agatha's Leader's Annabelle
¶Paxon Hollow Nugget's Beth Jr2 150 Mar 1140 53 6317 281
s. McDonald Farms Pre Nugget d. Gardenville King's Beth
¶Paxon Hollow Nugget's Melissa Jr2 108 Mar 1038 55 4257 212
s. McDonald Farms Pre Nugget d. McDonald Farms Her Melissa

§COUNTER, BEN F., BENMAR'S FARM, FORT LUPTON, COLO. ARHT
*Benmar's Mary Jane Jr4 95 Jan 957 46 3123 147
s. "the little farm" Victor d. Steadfast Valor Gift's Zora
*Benmar's Nickolet Jr4 125 Jan 951 48 4309 199
s. "the little farm" Victor d. Benmar's Steadfast Tessie

§COUNTER, BEN T., BENMAR'S FARM, FORT LUPTON, COLO. ARHT
*Lord Henry's King's Dorinda Sr4 246 Jan 218 14 5265 268
*Pioneer Pretoria Sr3 128 Jan 946 46 4438 255
*"the little farm" Donna 5 214 Jan 663 34 6790 312

§CRAIG, R. A., DR. & MRS., LEAFY LANE FARM, KOKOMO, IND. ARHT
Leafy Lane Matchless Amber Jr2 292 Jan 540 30 6587 361
*Leafy Lane Matchless Autumn Jr3 305 Nov 236 14 11566 596
Leafy Lane Matchless Design Sr2 302 Dec 592 32 7954 389
*Leafy Lane Matchless Desire Sr4 203 Jan 674 32 7019 315
Leafy Lane Matchless Lady Jr2 276 Jan 631 33 7237 337
Leafy Lane Matchless Mirth Sr2 123 Jan 837 46 3767 193
s. Gayoso Levity Matchless d. Gaiety of Leafy Lane
Leafy Lane Matchless Sparkle Jr2 292 Jan 372 23 6130 312
Leafy Lane Matchless Starlight Sr2 305 Aug 471 22 10150 441
Leafy Lane Matchless Sun Ray Jr2 109 Jan 922 40 3775 180
s. Gayoso Levity Matchless d. Leafy Lane Spotlight
*Leafy Lane Matchless Sweety Sr3 153 Jan 653 34 4109 218
*Leafy Lane Matchless Valentine Sr4 103 Jan 1115 59 4173 211
s. Gayoso Levity Matchless d. Dixie Lee of Leafy Lane
Leafy Lane Royal Alpha Jr2 92 Jan 913 42 2814 124
s. Leafy Lane Royal Blend d. Leafy Lane Matchless Valentine
Leafy Lane Royal Fantasy Sr2 92 Jan 856 40 2698 119
s. Leafy Lane Royal Blend d. Leafy Lane Matchless Daydream
Leafy Lane Royal Repose Sr2 305 Nov 21 1 9899 463
Leafy Lane Royal Serene Jr2 305 Sep 537 27 8888 430
Leafy Lane Royal Vanity Sr2 292 Jan 549 28 7943 360

§CROWDER, MACYE LOU, RICHBURG, S. C. ARHT
Piper's Janice #6 297 Dec 104 5 7971 372

§CUSHNER, W. E., WECCO ACRES, STILLWATER, MINN. ARHT
*Wecco Max's Florence Jr3 145 Jan 610 30 4433 198
*Wecco Max's Majestic Jr3 305 Jan 76 5 8852 467
*Wecco Maxs May Belle Sr3 265 Feb 557 34 7829 413
Wecco Max's Priscilla #Jr2 289 Jan 67 4 4794 228
*Wecco's Carmel's May 8 238 Feb 630 31 7112 334
Wecco's Charmae's May Sr2 114 Feb 1115 46 4579 193
s. Charmae's Dandy d. Wecco's Carmel's May
Wecco's Charmer's Alta Jr2 256 Feb 487 31 5808 320
Wecco's Charmer's Alva Sr2 173 Feb 539 30 4020 206
*Wecco's Foam's Princess 5 305 Jan 89 6 7945 420
Wecco's Marjorie Ann Jr2 264 Feb 513 29 6499 329
*Wecco's Max's Nina #Sr3 251 Aug 21 1 7366 385
Wecco's Maxs Sally Jr3 238 Feb 521 39 6103 372
*Wecco's May Belle 9 260 Feb 622 34 8518 420
Wecco Spot's Belle Jr2 365 Jan 49 3 10295 549
*Wecco's Spot's May Belle 6 232 Feb 893 49 9682 481
Wecco's Travellers Judy Jr2 167 Feb 632 26 4475 181
Wecco Traveller's Ada Jr2 166 Feb 693 35 5001 228
Wecco Traveller's Mary Belle Jr2 260 Feb 632 30 7748 332
Wecco Traveller's Pattie Jr2 162 Feb 521 26 4324 194

§DEETER, JAMES L., GREEN VILLA GUERNSEY FARM, GREENVILLE, OHIO. ARHT
O-Kay Candy Onyx #Jr2 284 Oct 61 3 6482 303

§DEETER, VIRGIL P., GREEN VILLA GUERNSEY FARM, GREENVILLE, OHIO. ARHT
Green Villa King's Karen Jr2 305 Oct 312 19 8006 376
Green Villa Levity C. Betsey Jr2 305 Dec 458 26 8238 404
*Green Villa's Bernice 5 365 Feb 431 28 14275 742
*Green Villa's Blossom Sr4 305 Aug 138 6 10448 492

DELMORE, NICHOLAS, DELWAKE FARM, FREEHOLD, N. J. ARHT
Delwake Gabriel's Fantine Jr2 266 Feb 573 28 6370 309
¶Delwake Gabriel's Jem Jr2 262 Feb 560 32 8125 381
Delwake Gabriel's Patio Jr3 218 Feb 705 33 6164 286
Delwake Gabriel's Petite Jr2 291 Feb 587 36 7520 412
Delwake Gabriel's Sunnygirl Jr3 305 Dec 99 5 7656 388
¶Delwake Gab's Abby Jr2 305 Nov 555 31 10062 486
¶Delwake Gab's Birdie Sr2 295 Nov 854 47 11229 501
¶Delwake Gab's Calico Jr2 305 Jan 373 20 11534 522
Delwake Gab's Debbie Jr2 305 Oct 353 19 7918 398
*¶Delwake Gab's Debbie Jr3 53 Feb 1146 56 2185 107
s. Fairlawn Maxim's Gabriel d. Howella Delf
¶Delwake Gab's Dorothea Jr2 95 Feb 1085 48 3750 170
s. Fairlawn Maxim's Gabriel d. Delwake Dorothy
Delwake Gab's Janet Jr2 305 Feb 368 23 7152 370
Delwake Gab's Kanita Jr2 305 Oct 65 3 6837 328
*¶Delwake Gab's Maple Leaf 6 49 Feb 1483 72 2483 122
s. Fairlawn Maxim's Gabriel d. Delwake Cherub's Maple
¶Delwake Gab's Zada Sr2 305 Jan 569 32 8600 425
¶Delwake G. H. Friendship Jr2 305 Dec 295 15 7686 323
*¶Delwake G. H. Marionette Jr3 139 Feb 960 47 5972 273
s. Gwynllan Hardwick d. Delwake Marion
¶Delwake G. H. Orphan Sr2 356 Feb 854 43 13273 661
¶Delwake G. H. Vampire Jr3 138 Feb 1067 47 5507 269
s. Gwynllan Hardwick d. Delwake Hattie
*Delwake Governor's Hazel Sr3 305 Nov 225 13 8284 391
Delwake Governor's Maple Leaf Sr2 200 Feb 614 35 5205 254
¶Delwake Gov. Serene Sr2 90 Feb 799 42 2565 128
s. Governor of Coventry d. Delwake Buelah
¶Delwake Gov's Inga Jr2 305 Nov 799 40 10829 908
*Delwake Grace 5 305 Nov 312 18 6693 391
¶Delwake Hardwick Bessie Sr2 226 Feb 883 40 8234 375
¶Delwake Hardwick Hazel Jr2 305 Nov 394 16 9986 398
Delwake Hardwick's Lady Jr2 305 Feb 486 22 8353 373
¶Delwake King's Ann Jr2 243 Feb 739 35 7943 337
¶Delwake King's Betty Jr2 295 Feb 577 32 8748 404
¶Delwake King's Finesse Jr2 305 Oct 427 23 11406 503
Delwake King's Iva Jr2 179 Feb 672 33 4734 236
s. Mulhocaway Meadow King d. Howella's Iva
Delwake King's Jean Jr2 242 Feb 518 24 5670 271
¶Delwake King's Rhinestone Jr2 305 Oct 22 1 8894 374
¶Delwake King's Swingtime Jr2 305 Nov 336 17 9437 420
¶Delwake King's Tricksey Jr2 305 Oct 173 8 10435 476
¶Delwake King's Wynona Jr2 305 Oct 233 12 8773 379

DINSMORE DAIRY COMPANY, DINSMORE, FLA. ARHT
*¶Brays Island Majestic Gloria #Jr3 304 Dec 717 40 9426 451
*¶Dinsmore Cassie 11 300 Jan 692 34 8817 355
*¶Dinsmore Colleen 7 208 Jan 953 45 5688 272
¶Dinsmore Conqueror Berline Jr2 365 Jan 790 37 11394 482

¶Dinsmore Conqueror Chloe	Sr2	95	Jan	901	40	2997	123
s. Riegeldale Conqueror's Heir							
¶Dinsmore Conqueror Elsia	Sr2	123	Jan	978	56	3632	166
s. Riegeldale Conqueror's Heir							
Dinsmore Conqueror Favourite	Jr2	41	Jan	849	44	1105	57
s. Riegeldale Conqueror's Heir							
¶Dinsmore Conqueror Floss	#Jr2	363	Jan	45	2	10141	448
Dinsmore Conqueror Forestine	Sr2	169	Jan	829	42	4621	210
Dinsmore Conqueror Gloribell	Jr3	152	Jan	569	33	3072	159
Dinsmore Conqueror Hepsy	Jr2	130	Jan	666	34	3152	147
¶Dinsmore Conqueror Monell	Jr3	365	Dec	311	18	10791	523
Dinsmore Conqueror Muriel	Jr2	72	Jan	679	42	1630	91
s. Riegeldale Conqueror's Heir							
Dinsmore Conqueror Pat	Jr2	62	Jan	823	34	1622	67
s. Riegeldale Conqueror's Heir							
Dinsmore Conqueror Rilma	Jr2	305	Jan	111	6	6922	306
¶Dinsmore Conqueror Secret	Sr2	98	Jan	712	34	2503	105
s. Riegeldale Conqueror's Heir							
*¶Dinsmore Empress Karen	5	365	Jan	487	23	13179	576
*¶Dinsmore Faymax Delia	Sr4	53	Jan	1354	58	2200	94
s. Fayroyal's Maxim							
*¶Dinsmore Faymax Dorcas	Jr4	193	Jan	585	33	4675	208
*¶Dinsmore Faymax Folly	Sr4	33	Jan	1276	66	1329	69
s. Fayroyal's Maxim							
*¶Dinsmore Faymax Hester	5	305	Nov	311	16	10560	458
Dinsmore Faymax Jessie	Sr3	51	Jan	896	36	1503	61
s. Fayroyal's Maxim							
*¶Dinsmore Faymax Josephine	Jr4	164	Jan	928	49	5422	241
*¶Dinsmore Faymax Mathilda	Sr3	242	Jan	844	51	7925	404
*¶Dinsmore Faymax Ruthy	5	73	Jan	1366	69	2998	142
s. Fayroyal's Maxim							
*¶Dinsmore Faymax Tot	Jr4	353	Jan	763	41	12423	512
*¶Dinsmore Garfield Zelda	6	240	Jan	932	38	8965	319
*¶Dinsmore General Gladine	Sr3	156	Jan	918	50	5046	261
*¶Dinsmore Illustrious Rose	Sr4	236	Jan	1150	65	9677	462
¶Dinsmore Jury Cassandra	Sr2	292	Jan	1041	52	10567	437
¶Dinsmore Jury Cutie	Sr2	326	Jan	894	37	10067	387
¶Dinsmore Jury Dewdrop	Sr2	57	Jan	1101	53	1847	90
s. Dinsmore Juryman							
Dinsmore Jury Elalita	Jr2	50	Jan	729	29	1152	45
s. Dinsmore Juryman							
¶Dinsmore Jury Fanchette	#Sr2	274	Jan	293	16	7726	313
¶Dinsmore Jury Fayoline	Sr2	95	Jan	1070	46	3155	124
s. Dinsmore Juryman							
Dinsmore Jury Fluff	Jr3	291	Jan	630	30	7159	290
¶Dinsmore Jury Galeta	Jr2	106	Jan	1033	49	3558	155
s. Dinsmore Juryman							
Dinsmore Jury Gladys	Jr2	305	Dec	266	15	6273	310
Dinsmore Jury Glenda	Sr3	365	Jan	357	13	14569	510
Dinsmore Jury Gloaming	Jr2	305	Nov	330	16	7501	316
¶Dinsmore Jury Honeybloom	Sr2	158	Jan	864	50	4814	228
*¶Dinsmore Jury Irenetta	Sr3	48	Jan	1399	54	2101	82
s. Dinsmore Juryman							
Dinsmore Jury Jenny	Sr2	52	Jan	693	28	1090	44
s. Dinsmore Juryman							
¶Dinsmore Jury Justina	Jr2	365	Jan	695	41	10631	524
Dinsmore Jury Kaloolah	#Jr2	302	Nov	228	14	6627	303
Dinsmore Jury Lelah	Jr2	128	Jan	483	22	2168	96
s. Dinsmore Juryman							
Dinsmore Jury Leone	Sr2	305	Dec	174	8	6613	283
¶Dinsmore Jury Lettie	Jr2	60	Jan	1097	35	1972	64
s. Dinsmore Juryman							
¶Dinsmore Jury Linnie	Jr3	141	Dec	642	31	3613	158
*¶Dinsmore Jury Minerva	Jr4	201	Jan	712	37	6218	260
Dinsmore Jury Priss	Sr2	69	Jan	782	41	1611	80
s. Dinsmore Juryman							
Dinsmore Jury Trevaline	Sr2	120	Jan	534	29	2192	105
s. Dinsmore Juryman							
¶Dinsmore Lady Ann	Sr2	91	Jan	694	27	2200	80
s. Quail Roost Master Mac							
¶Dinsmore Lady Butterwitch	Jr2	305	Dec	182	9	6236	264
Dinsmore Lady Freda	Sr2	59	Jan	696	31	1312	58
s. Quail Roost Master Mac							
Dinsmore Lady Jocelyn	Jr2	41	Jan	870	36	1100	46
s. Quail Roost Master Mac							
¶Dinsmore Levity Hazel	#Jr3	364	Jan	201	8	12472	479
*¶Dinsmore Levity Lindy	Sr2	335	Jan	806	48	10976	533
Dinsmore Majestic Addie	Sr2	166	Jan	624	30	3803	175
*¶Dinsmore Majestic Eulalie	6	365	Nov	370	18	12007	537
¶Dinsmore Majestic Floretta	Sr3	277	Jan	904	40	8793	338
*¶Dinsmore Majestic Georgella	5	365	Nov	463	20	16400	698
*¶Dinsmore Majestic Honeymoon	6	69	Jan	1204	71	2606	145
s. Dinsmore Majestic Rose King							
¶Dinsmore Majestic Isabinda	Sr3	365	Dec	718	28	11462	482
*¶Dinsmore Majestic Janice	Sr3	365	Nov	171	7	12607	483
*¶Dinsmore Majestic Kewpie	#Sr4	348	Sep	565	25	12396	528
*¶Dinsmore Majestic Melissa	Sr4	334	Jan	1077	60	14002	630
¶Dinsmore Majestic Otelma	Sr2	139	Jan	987	37	4794	166
s. Dinsmore Majestic Rose King							
*¶Dinsmore Majestic Semblance	Sr3	245	Jan	1251	55	10701	415
Dinsmore Maxmost Cornilla	Sr2	147	Jan	599	31	3287	149
*¶Dinsmore Maxmost Eden	Sr4	66	Jan	1032	58	2161	108
s. Quail Roost Maxmost							
*¶Dinsmore Maxmost Effie	Jr4	112	Jan	1320	59	4991	197
s. Quail Roost Maxmost							
*¶Dinsmore Maxmost Ellie	#5	358	Dec	320	17	11287	530
*¶Dinsmore Maxmost Ilene	Sr3	365	Dec	164	10	10234	532
¶Dinsmore Maxmost Ishbel	Sr4	111	Jan	1056	51	4342	170
s. Quail Roost Maxmost							
*¶Dinsmore Maxmost Jubilina	Sr3	84	Jan	1044	54	2860	129
s. Quail Roost Maxmost							
*¶Dinsmore Maxmost Lute	Jr4	208	Jan	750	41	5910	274
*¶Dinsmore Maxmost Mag	7	121	Jan	1224	63	5019	253
s. Quail Roost Maxmost							
*¶Dinsmore Maxmost Magda	#7	347	Dec	450	22	11353	528
Dinsmore Maxmost Myna	Sr3	84	Jan	531	25	1587	75
s. Quail Roost Maxmost							
*¶Dinsmore Maxmost Pamela	6	130	Jan	1006	62	4409	230
*¶Dinsmore Maxmost Raye	Sr4	336	Jan	709	42	9544	461
¶Dinsmore Maxmost Zelda	Jr2	77	Jan	1028	39	2553	95
s. Quail Roost Maxmost							
Dinsmore Mayroyal Abby	Sr2	305	Dec	291	15	6661	299
*¶Dinsmore Mayroyal Alene	Sr3	220	Jan	945	49	7764	315
¶Dinsmore Mayroyal Babe	Sr2	52	Jan	940	57	1582	96
s. Foremost May Royalty							
Dinsmore Mayroyal Candy	Jr3	277	Jan	668	37	6461	323
Dinsmore Mayroyal Cecile	Jr2	152	Jan	634	34	3518	155
*¶Dinsmore Mayroyal Dawn	Sr2	64	Jan	1072	45	2134	89
s. Foremost May Royalty							
¶Dinsmore Mayroyal Denese	Sr2	305	Oct	425	24	8037	353
*¶Dinsmore Mayroyal Dulcie	Sr3	94	Jan	1116	51	3418	144
s. Foremost May Royalty							
*¶Dinsmore Mayroyal Eden	Sr4	365	Nov	130	5	11356	449
*¶Dinsmore Mayroyal Effie	Sr3	185	Jan	938	42	6251	261
*¶Dinsmore Mayroyal Emlyn	Jr4	193	Jan	799	46	5995	261
Dinsmore Mayroyal Florence	Sr2	132	Jan	642	27	2859	109
*¶Dinsmore Mayroyal Foxy	Jr4	46	Jan	1231	64	1767	93
s. Foremost May Royalty							
*¶Dinsmore Mayroyal Freda	5	182	Dec	1034	49	6599	283
Dinsmore Mayroyal Fullpail	Jr3	117	Jan	553	21	2187	99
s. Foremost May Royalty							
Dinsmore Mayroyal Halka	Sr2	119	Jan	698	28	2704	101
s. Foremost May Royalty							
*¶Dinsmore Mayroyal Honey	Sr3	174	Jan	1058	47	6378	262
¶Dinsmore Mayroyal Honey Bee	Jr2	41	Dec	721	27	952	35
s. Foremost May Royalty							
¶Dinsmore Mayroyal Image	Sr2	151	Jan	978	47	5072	229
*¶Dinsmore Mayroyal Issie	6	274	Jan	1015	46	8890	415
*¶Dinsmore Mayroyal Joy	Sr4	282	Jan	848	36	10306	398
¶Dinsmore Mayroyal Juliette	Sr2	365	Dec	506	23	9973	391
*¶Dinsmore Mayroyal Lynn	Sr4	133	Jan	1239	55	5485	223
¶Dinsmore Mayroyal Marjorie	Sr2	114	Jan	929	38	3286	121
s. Foremost May Royalty							
Dinsmore Mayroyal Melody	Sr2	305	Dec	562	30	7742	332
¶Dinsmore Mayroyal Rosalee	Jr3	282	Jan	921	46	9067	387
*¶Dinsmore Mayroyal Ruby	Sr4	70	Jan	1628	55	3557	129
s. Foremost May Royalty							
*¶Dinsmore Mayroyal Willow	5	41	Jan	1576	72	2003	91
s. Foremost May Royalty							
Dinsmore Mistress Elza	Jr2	305	Dec	324	20	6742	329
Dinsmore Mistress Ripple	Sr3	305	Nov	232	14	6994	341
Dinsmore Noble Blossom	Jr2	305	Nov	47	1	7220	292
*¶Dinsmore Noble Blossom	Jr3	33	Jan	1338	70	1399	73
s. Quail Roost Noble Yeoman							
Dinsmore Noble Cammie	Jr2	61	Jan	834	48	1691	98
s. Quail Roost Noble Yeoman							
Dinsmore Noble Claudine	Sr2	305	Nov	464	21	7773	317
Dinsmore Noble Cory	Jr2	305	Jan	93	6	5879	285
*¶Dinsmore Noble Dainty	5	112	Jan	1188	45	4153	151
s. Quail Roost Noble Yeoman							
Dinsmore Noble Drusa	Sr2	138	Jan	594	24	3191	123
Dinsmore Noble Ella	Sr2	195	Jan	561	24	4585	170
*¶Dinsmore Noble Goldenrod	Jr4	287	Nov	900	49	10536	472
¶Dinsmore Noble Gretchen	Jr3	305	Jan	155	8	8954	394
*¶Dinsmore Noble Helen	Sr4	201	Jan	900	52	6906	329
Dinsmore Noble Hettie	#Jr2	304	Nov	177	9	5401	216
Dinsmore Noble Hildred	Sr2	118	Jan	621	28	2495	105
s. Quail Roost Noble Yeoman							
¶Dinsmore Noble Hulda	Sr2	305	Sep	374	18	7488	317
*¶Dinsmore Noble Ida	Jr4	73	Jan	1350	44	3265	105
s. Quail Roost Noble Yeoman							
¶Dinsmore Noble Idealiza	Jr2	365	Dec	450	24	10523	460
¶Dinsmore Noble Irma	Sr2	124	Jan	1176	52	4635	185
*¶Dinsmore Noble Leafy	Sr3	178	Jan	1227	61	7180	311
Dinsmore Noble Lena	Sr3	198	Jan	608	27	4650	201
*¶Dinsmore Noble Lucia	Jr3	120	Jan	1283	59	4658	186
s. Quail Roost Noble Yeoman							
*¶Dinsmore Noble Mamie	Sr4	305	Sep	709	35	11262	543
¶Dinsmore Noble Marivane	Sr2	94	Jan	763	39	2579	155
s. Quail Roost Noble Yeoman							
*¶Dinsmore Noble Mayflower	5	54	Jan	1693	70	2829	118
s. Quail Roost Noble Yeoman							
Dinsmore Noble Patricia	Sr2	64	Jan	851	39	1767	86
s. Quail Roost Noble Yeoman							
¶Dinsmore Noble Phillida	Sr2	184	Jan	1017	49	6898	290
¶Dinsmore Noble Piety	Sr2	117	Jan	905	49	3341	160
s. Quail Roost Noble Yeoman							
Dinsmore Noble Pristina	Sr2	151	Jan	618	32	3211	146
¶Dinsmore Noble Rose	Sr2	47	Jan	1083	47	1516	66
s. Quail Roost Noble Yeoman							
Dinsmore Noble Rosy	Jr3	77	Jan	608	25	1637	70
s. Quail Roost Noble Yeoman							
¶Dinsmore Noble Sonsie	Jr3	64	Jan	1074	46	2157	95
s. Quail Roost Noble Yeoman							
Dinsmore Noble Thalia	Sr2	117	Jan	554	31	2410	119
s. Quail Roost Noble Yeoman							
Dinsmore Noble Thedra	Sr2	305	Nov	334	17	6660	304
*¶Dinsmore Noble Topsy	Jr4	304	Jan	747	36	9386	388
Dinsmore Noble Twinkle	Jr3	305	Nov	77	4	7436	351
Dinsmore Noble Victorious	Sr2	224	Jan	509	29	4668	206
Dinsmore Noble Zenoria	Sr2	288	Jan	592	32	6827	318
Dinsmore No Max Becky	Sr2	305	Jan	501	27	7736	355
¶Dinsmore No Max Blanchflower	Jr3	119	Jan	897	44	3389	140
s. Quail Roost No Max King							
Dinsmore No Max Candace	Sr2	137	Jan	738	35	3388	145
Dinsmore No Max Flavia	Sr2	305	Nov	177	9	6895	323
Dinsmore No Max Florine	Jr2	33	Jan	888	44	933	46
s. Quail Roost No Max King							
¶Dinsmore No Max Hilaria	Sr2	122	Jan	1042	50	4230	175
s. Quail Roost No Max King							
Dinsmore No Max Hildesia	Sr2	305	Nov	368	21	6553	294
Dinsmore No Max Idealie	Sr2	78	Jan	783	31	1999	81
s. Quail Roost No Max King							
¶Dinsmore No Max Irma Jean	Sr2	305	Dec	223	10	9062	395
¶Dinsmore No Max Jemima	Sr2	139	Jan	726	41	3609	174
*¶Dinsmore No Max Julep	Jr4	75	Jan	967	49	2410	113
s. Quail Roost No Max King							

¶Dinsmore No Max Mabelle	Sr3	61	Jan	1119	59	2019	107
s. Quail Roost No Max King		d. Dinsmore Princess Miquette					
Dinsmore No Max Sissy	Sr2	163	Jan	720	42	4068	200
Dinsmore No Max Tottie	Sr2	148	Jan	599	24	3462	137
Dinsmore No Max Verna	Sr2	142	Jan	583	31	2963	150
s. Quail Roost No Max King		d. Dinsmore Maxmost Verna					
*¶Dinsmore Princess Beda	6	365	Jan	559	25	12114	522
*¶Dinsmore Princess Zenita	7	171	Jan	616	34	4253	201
*¶Dinsmore Queen Girlie	6	95	Jan	1484	64	4464	183
s. Ruayne King's Majesty		d. Dinsmore Maxmost Girlie					
*¶Dinsmore Queen Ida	6	129	Jan	1005	42	4155	160
¶Dinsmore Rosemost Adelheid	Sr2	114	Jan	811	50	3046	163
s. Dinsmore Rosemost		d. Dinsmore Empress Adelaide					
Dinsmore Rosemost Barbara	Sr2	57	Jan	705	33	1255	59
s. Dinsmore Rosemost		d. Dinsmore Royal Ballet					
Dinsmore Rosemost Duenna	Sr2	138	Jan	625	31	2971	139
Dinsmore Rosemost Ida	Jr2	73	Jan	816	37	1814	83
s. Dinsmore Rosemost		d. Dinsmore Queen Ida					
Dinsmore Rosemost Opulent	Sr2	79	Jan	719	34	1885	86
s. Dinsmore Rosemost		d. Gayoso Maxim's Opulent					
Dinsmore Rosemost Phylly	Sr2	156	Jan	715	37	3761	166
Dinsmore Rosemost Rippling	Sr2	161	Jan	704	32	3983	168
¶Dinsmore Rosemost Wilda	Sr2	308	Jan	702	37	7740	353
¶Dinsmore Royal Ardis	Sr2	101	Jan	1015	44	3222	152
s. Dinsmore Prince Royal		d. Dinsmore Noble Ardis					
Dinsmore Royal Fairy	Jr2	305	Dec	89	4	5682	260
*¶Dinsmore Royal Hildred	Sr3	44	Jan	1290	51	1724	68
s. Dinsmore Prince Royal		d. Dinsmore Holtra Hildette					
¶Dinsmore Royal Mabel	Sr2	365	Dec	215	10	10666	405
Dinsmore Royal Minuet Lass	Jr3	182	Jan	447	23	3595	143
Dinsmore Royal Patsy	Sr2	305	Nov	336	19	7686	310
*¶Dinsmore Super Susie	Jr4	318	Jan	714	37	8530	399
Dinsmore Toma	#Sr2	304	Nov	243	13	7066	321
*¶Dinsmore Valmax Dainty	9	305	Jan	42	1	8851	348
*¶Elsie of Kilspindie	8	59	Jan	1485	68	2693	123
s. Brooklawn's Mike		d. Kilspindie's Royal Bonnie					
*¶Gayoso Victor's Dairymaid	5	365	Dec	112	7	13400	664
¶Knightongale Rose Maria	Jr2	365	Nov	532	32	10453	498
*¶Mapleton's Maxim Connie	#5	357	Dec	583	29	14063	654

§DODSON, OTIS R., GOOSE VALLEY FARMS, COLONIAL PARK, PA.
ARHT

Goose Valley Bo-Peep	Sr2	76	Feb	769	31	2159	81
s. Goose Valley Noble		d. Goose Valley Benita					
Goose Valley Buttercup	Jr2	305	Dec	106	6	6675	298
Goose Valley Flora	Jr2	124	Feb	631	31	2985	146
s. Goose Valley King's Lad		d. Goose Valley Fedora					
Goose Valley Jean	Sr2	59	Jan	773	30	1761	70
s. Goose Valley Steadfast's Heir		d. Jane of Goose Valley					
Goose Valley Lad's Beatrice	Jr2	80	Feb	709	34	2110	90
s. Goose Valley King's Lad		d. Beatrice of Goose Valley					
Goose Valley Lenora	Jr2	77	Feb	780	35	2154	89
s. Goose Valley Noble		d. Goose Valley Lena					
*Goose Valley Linda	5	180	Feb	456	21	4872	210
s. Coronation Steadfast		d. Goose Valley Lady					
Goose Valley Marvel	Jr2	305	Jun	295	17	6908	349
Goose Valley Quaker	Jr2	147	Feb	605	30	3600	159
s. Goose Valley Steadfast's Heir		d. Goose Valley Queen					
*Rovadale Romeo's Heather	Jr3	305	Oct	101	5	7527	360

§DUNNING, H. S., WATERFALL FARM, RIDGEFIELD, CONN. ARHT

C. F.'s Titan's Delight	Jr2	70	Feb	698	29	1889	80
s. Thornbeck Foam's Titan		d. C. F.'s Atomic's Delight					
Dandelion of Waterfall Farm	Jr2	39	Feb	663	30	877	39
s. Elmstead Foremost Pilot		d. Marigold of Chanticleer					
*Forges Rose Bell	8	83	Feb	964	37	2890	126
s. Rosewald Bell Boy		d. Forges Roseleaf					
Forsythia of Chanticleer	5	44	Feb	802	39	1262	62
s. Brookview Sultan		d. Buttercup of Chanticleer					
Primrose of Chanticleer	8	81	Feb	800	36	2443	115
s. Joe of Mahwin Farms		d. Beulah of Mahwin Farms					
*Rockingham Rosabelle	Jr4	131	Feb	603	32	3611	202
s. Rockingham Revel		d. Rockingham Recon					

DUNWALKE FARM, INCORPORATED, FAR HILLS, N. J. ARHT

*Brian Boru King's Sally	10	247	Feb	923	44	10943	461
*Caumsett Harbor Becky	6	107	Feb	1805	73	6310	291
s. Caumsett Pathfinder		d. Caumsett Betsy					
*Cave Hill Fuchsia	6	305	Jan	843	39	14221	619
¶Coldspring's B. R. Fern	Sr2	117	Feb	881	41	4075	175
s. Coldspring's Beauty's Romulus		d. Coldspring's Noble's Fawn					
*Delwake Gabriel's Girlie	8	128	Feb	1285	76	6366	343
s. Fairlawn Maxim's Gabriel		d. Howella Hill Girlie					
*¶Delwake Gab's Butterfat	5	365	Nov	149	8	17354	909
*Delwake Jenny	7	196	Feb	1063	59	8458	397
s. Fairlawn Maxim's Gabriel		d. Vanor's Jenny Lind					
*¶Dorella Elect's Shirley	11	365	Feb	940	63	17107	977
*Dunwalke Blanche	5	305	Nov	90	5	12426	637
*¶Dunwalke Chick	Sr4	315	Feb	1243	75	16625	799
*Dunwalke Classy	Jr4	305	Dec	721	41	12535	636
*¶Dunwalke Damsel	Jr3	320	Feb	885	52	14342	771
*Dunwalke Darling	Jr4	305	Dec	30	1	10587	549
Dunwalke D. Egette	Sr2	225	Feb	889	51	7984	372
*Dunwalke Deressa	Sr3	305	Dec	13		10433	447
Dunwalke D. Escoral	Jr2	305	Jan	142	9	10124	501
*Dunwalke Desirer	Sr4	178	Feb	1207	59	8654	416
*Dunwalke Dessa	Jr3	305	Nov	153	8	14374	699
*¶Dunwalke D. Estete	Jr3	71	Feb	1195	63	3663	197
s. Coldspring's B. R. Dunwalke		d. Mulhocaway Butterfat Rosetta					
Dunwalke D. Ezalia	Jr2	260	Feb	749	38	8067	344
Dunwalke D. Fawn	Jr2	288	Feb	811	43	9699	439
*Dunwalke Dimple	Jr4	90	Feb	1275	59	4088	182
s. Hominy Hill Rex		d. Flat Brook Playmate					
*Dunwalke Dorella	Jr4	87	Feb	1010	51	3247	176
s. McDonald Farms S. Liberal		d. Welcome In Royal Hollara					
*¶Dunwalke Easy	Jr3	65	Feb	1778	74	3689	158
s. Hominy Hill Rex		d. Foxburg's Knight's Pozy					
Dunwalke Elberta	Jr2	305	Dec	251	13	10559	526
Dunwalke Erinus	Jr2	305	Oct	358	21	8626	453
*Dunwalke Essence	Jr3	131	Feb	1039	57	5323	271
s. Hominy Hill Rex		d. Dunwalke Grace's Maggie					
Dunwalke Estes	Sr2	305	Dec	649	31	11661	523
*Dunwalke Eva	Sr3	94	Feb	838	51	2981	161
s. Dunwalke Bishop		d. Milestone D. Lorna					
*Dunwalke King's Lady	8	305	Jan	636	42	12040	651
*Dunwalke Maggie's Flute	9	305	Oct	482	28	14534	716
¶Dunwalke R. Emaline	Jr2	327	Feb	590	33	10579	529
¶Dunwalke R. Fancy	Jr2	143	Feb	1073	60	6060	295
s. Hominy Hill Rex		d. Rycklaver D. Lucy					
*Flat Brook Playmate	8	305	Nov	706	36	14517	672
*Foremost Footprint's Dawn	6	279	Feb	861	44	11039	489
*Foxburg's Knight's Pozy	7	305	Nov	229	11	14392	713
*Fresno Chieftain's Viva	8	238	Feb	865	47	9787	444
*Glengeran Delora	8	244	Feb	874	46	10394	486
High Mowing Victor's Heather	Sr2	169	Feb	864	44	5519	264
s. Sterlingold Royal Victor		d. High Mowing Diamond Electra					
Manor Glen Levity	6	305	Oct	245	14	9020	509
*Mt. Ararat Queen Indra	Jr3	291	Feb	885	52	11050	582
*Mulhocaway Butterfat Marie	7	305	Jan	149	9	12114	583
*¶Rycklaver Actorine	Sr3	309	Feb	1221	76	15466	869
*Rycklaver D. Lucy	7	163	Feb	1080	64	7213	393
s. Fairlawn Maxim's Grand Duke		d. Rycklaver Juno					
*Rycklaver Radiant Actress	Sr4	159	Nov	1018	55	7787	402
*Spar Hill Hyacinth 5th	5	305	Jan	614	36	11393	570
*Spring Run Noble's Primrose	9	229	Feb	595	29	8515	387
*¶Sunnyfield Golden Marose	10	237	Feb	1480	69	15306	654
*¶Welcome In Royal Hollara	6	215	Feb	1317	78	12148	591
Wendover Drummer Paula	Jr2	219	Feb	927	50	7837	357
Western Glow Mirth O'War	Jr2	305	Nov	130	6	10922	496

§DYE, J. E., GREAT FALLS, S. C. ARHT

*Hornet's Hilda	Jr3	305	Nov	114	5	8382	334
Rose Prince's Susan	Jr3	305	Dec	9		7315	384

§ENGLE, PHARES A., JR., JERRY OVEN FARM, ENID, OKLA. ARHT

Meadow Lodge Gay Trinkle	Jr2	305	Nov	126	8	6326	322

§EWING, WALLACE A., IDLEWILD FARMS, FORT LUPTON, COLO.
ARHT

Idlewild Bright Louella	Jr2	365	Dec	374	18	8260	425
Idlewild Bright Mary	Jr2	275	Nov	426	22	5169	285
*Idlewild Prim Marie	Sr3	234	Jan	548	30	6522	333
*Lady Irene's Duchess	Jr4	138	Jan	843	42	4397	220
s. Duke's Samson		d. Alert's Lady Irene					
*Pilot's Primrose Mary	5	137	Jan	921	49	4978	258
s. Fosel Creek Pilot		d. Pioneer's Primrose					

§FARNER, E. A., CHURCH HILL FARM, GLOUCESTER, VA. ARHT

Church Hill High Beauty	Jr2	218	Jan	909	53	6901	355
Church Hill High Cherry	Jr2	187	Jan	659	36	5091	247
Church Hill High Countess	Jr2	200	Jan	481	23	4753	214
Church Hill High Gladys	Jr2	35	Jan	1018	43	1116	47
s. McDonald Farms High Ornament		d. Church Hill Dixie Glenna					
Church Hill High Priscilla	Jr2	305	Dec	195	10	9552	440
Church Hill High Sue	Jr2	94	Jan	951	47	2968	137
s. McDonald Farms High Ornament		d. Church Hill Dixie Sally					
Church Hill High Sylvia	Sr2	103	Jan	707	34	2384	135
s. McDonald Farms High Ornament		d. Church Hill Lucky Sofie					
Church Hill Jeannette	Sr2	304	Dec	638	33	7979	390
Church Hill Lucky Blanch	Jr2	305	Dec	170	9	7812	400
Glencairne Maxim Princess	Sr3	164	Jan	891	41	5217	239
Mobjack Pre Lisbeth	Sr2	55	Jan	1284	55	2316	102
s. McDonald Farms Pre Kenric		d. Mobjack Lillith					
Red Sadie's Jinny	7	365	Dec	172	10	8956	908

§FARNSWORTH, PHYLLIS B., FEEDING HILLS, MASS. ARHT

Lone Maple Butterfat Belle	Jr2	305	Nov	482	26	10364	502
*Lone Maple Butterfat Clara 2d	5	305	Jan	735	43	12420	594

§FLORIDA AGRICULTURAL EXPERIMENT STATION, GAINESVILLE, FLA.

Bodden's Patsey Pansy	Jr2	208	Feb	469	20	4940	193
Cone's Cavalier's Dew	Jr2	110	Nov	746	39	3044	150
Florida Fay Helen	Sr2	196	Feb	337	16	3889	152
Florida Fay Lorine	Jr2	247	Feb	530	29	4958	233
Florida Fayroyal Heiress	Jr2	50	Feb	787	38	1309	61
s. Dinsmore Fayroyal		d. Florida Rex Heiress					
Lakemont Judy's Mamie	Sr2	100	Feb	804	41	2870	137
s. Riegeldale Emory's Judicator		d. Sunshine's Maxim Mamie					
Lakemont Shah's Rose	Jr2	305	Nov	85	5	5366	262
Lakemont Steadfast Bonny	Jr2	176	Feb	200	10	2241	89
s. Lakemont Anthony's Steadfast		d. Lakemont King's Bonny					
LaViDa Bright Posey	Jr2	159	Feb	356	16	2396	107
s. Woodacres Bright Meteor		d. LaViDa Jeweller's Peony					
Sargeant Farms Endower's Molly	Sr2	145	Feb	454	22	2617	120
s. Riegeldale Emory's Endower		d. Dolly of Acton Farm					
Sellers Farm Le Dahlia	Jr2	177	Feb	607	37	4329	197
s. McDonald Farms Le Oberlin		d. Darlington Farms Eva					

§FORT, L. W., FORT'S GUERNSEY FARM, GREAT FALLS, S. C. ARHT

McDonald Farms King's Jettina	8	305	Nov	125	8	6851	356
*Sunshine's Lucky Ruby	#8	297	Nov	470	22	8095	328

FOX, FRANCES HILL, CROASDAILE FARMS, DURHAM, N. C. ARHT

¶Croasdaile Elilton's Daisy	#Jr2	255	Oct	222	12	5295	260
¶Croasdaile Princess Crissie	Sr2	305	Dec	194	13	4850	296
*¶Croasdaile's Princess Sue	10	305	Dec	545	33	10037	555

FOX, FRANCES HILL & HERBERT J., CROASDAILE FARMS, DURHAM, N. C. ARHT

*¶Arlo Noble's Dorcas	Sr4	104	Jan	1086	59	5864	193
s. Quail Roost No Max Master		d. Arlo Heritor's Dorthy					
¶Clear Springs' Landmark's Rona	Jr2	305	Sep	73	4	6764	405
*¶Clear Springs' Landmark's Rona	Jr3	91	Jan	1187	65	3498	193
s. Quail Roost Landmark		d. McDonald Farms Ioma					
¶Croasdaile Diamond Christine	Jr2	365	Jan	214	13	7434	412
¶Croasdaile Elilton's Delsie Ann	Sr2	167	Jan	646	34	3902	195
¶Croasdaile Elilton's Doll	#Sr2	216	Sep	231	13	3990	189
¶Croasdaile Elilton's Fan	Sr2	287	Jan	667	42	7507	391

¶Croasdaile Fresh Favorite Jr3 56 Jan 1020 50 1810 90
s. Croasdaile NoMax Freshman d. Croasdaile NoMax Fern
¶Croasdaile Fresh Generous Jr2 365 Jan 410 21 7807 387
¶Croasdaile Fresh Julia Sr2 228 Jan 588 32 5339 274
¶Croasdaile Fresh Sallie Jr2 144 Jan 707 37 3732 178
¶Croasdaile Hope Gale Sr3 73 Dec 778 38 2026 109
s. Quail Roost No Max Hope d. Croasdaile's Princess Gale
¶Croasdaile Hope's Hallie Jr2 99 Jan 814 42 2832 138
s. Quail Roost No Max Hope d. Hillandale Beauty's Hope
*¶Croasdaile Invasion's Dame Sr3 154 Jan 645 38 3573 206
Croasdaile Invasion's Faison Sr2 123 Jan 779 39 3402 169
s. Croasdaile Maxim's Invasion d. Croasdaile's Princess Fronie
*¶Croasdaile Invasion's Rose 5 169 Jan 833 41 5104 250
s. Croasdaile's Maxim's Invasion d. Croasdaile's Princess Roseann
¶Croasdaile Invasion's Roseann Jr3 87 Jan 873 45 2351 123
s. Croasdaile's Maxim's Invasion d. Croasdaile's Princess Roseann
*¶Croasdaile NoMax Fronie 5 108 Jan 1066 56 3934 195
s. Quail Roost NoMax Baronet d. Croasdaile's Princess Fronie
*¶Croasdaile NoMax Ginger #Sr4 278 Oct 508 28 8489 421
¶Croasdaile Princess Aimee Sr2 305 Sep 76 4 6655 364
¶Croasdaile Princess Beautiful Jr2 305 Nov 155 9 5963 318
*¶Croasdaile Princess Beauty Sr3 305 Sep 231 13 8000 474
*¶Croasdaile Princess Connie Sr4 318 Jan 640 50 10041 595
*¶Croasdaile Princess Fay 7 292 Jan 484 31 7446 411
*¶Croasdaile Princess Jane 5 109 Jan 991 54 3860 210
s. Quail Roost Crown Prince d. Maxim's Gay Jane
¶Croasdaile Princess Lenora Sr2 169 Jan 639 40 4119 222
*¶Croasdaile Princess Lola Sr3 85 Jan 727 35 2333 131
s. Quail Roost Crown Prince d. Croasdaile's Maxim's Lenora
¶Croasdaile Princess Lucile Sr2 67 Jan 1123 57 2306 125
s. Quail Roost Crown Prince d. Croasdaile's Frisco's Lara
*¶Croasdaile's Maxim's Bracelet 8 110 Jan 677 36 3029 156
s. Quail Roost Maxim's Majesty d. Croas Daile's Beatrice
*¶Croasdaile's Maxim's Rosie 7 305 Jan 181 11 8310 441
*¶Croasdaile's Princess Ava 8 365 Nov 154 9 12796 652
*¶Croasdaile's Princess Fairy #11 303 Oct 320 19 9218 445
*¶Hillandale Beauty's Hope 8 108 Jan 898 52 3275 191
s. Quail Roost King Spot d. Hillandale Majesty's Beauty
*¶Quail Roost Rose Lass Sr4 105 Jan 921 54 3672 187
s. Rose Maxim May King d. Wakefield Warrior's Lassie
*¶Red Cross Noble Maid #Sr4 231 Oct 426 25 6441 326

FRETZ, A. WALTER, FRITZLYN FARMS, PIPERSVILLE, PA. ARHT
¶Fairlawn K. Modena Jr2 115 Jan 957 45 3762 170
s. Fairlawn H. Eastern King d. Fairlawn Actor's Myrtle
¶Fritzlyn Flash Gen Gema Jr2 82 Jan 1055 53 2941 145
s. Fritzlyn Flash d. Fritzlyn Gen Gem 4th
¶Fritzlyn Flash Gypsy Lily Jr2 225 Jan 813 44 7405 370
¶Fritzlyn Flash King's Moll Jr2 350 Jan 714 37 10545 496
¶Fritzlyn Flashy Rose Jr2 365 Dec 94 5 10928 548
¶Fritzlyn Flashy Val Gean Jr2 365 Dec 377 31 10727 684
¶Fritzlyn Hero's Faithful Jr2 289 Jan 796 44 9104 445
¶Fritzlyn Hero's Flashy Faith Jr2 234 Jan 792 47 7866 375
*¶Fritzlyn King's Gentle Sr4 230 Jan 774 45 8723 431
*¶Fritzlyn King's Jane Jr4 292 Jan 824 41 11609 478
*¶Fritzlyn King's Juliet Jr4 230 Dec 815 44 8572 430
*¶Fritzlyn King's Lilith Sr4 350 Jan 494 32 12795 650
*¶Fritzlyn King's Ultra Gem Sr4 221 Jan 787 44 7999 407
*¶Wilgorlan Farms Garland Sr3 365 Nov 319 22 10138 624
¶Wilgorlan Farms Glory Jr2 86 Jan 1106 53 3202 145
s. Hominy Hill King's Courageous d. Wilgorlan Farms Garland

§FROST, JOAN, WILLOWBY FARM, YORKTOWN HEIGHTS, N. Y. ARHT
Gerar Bel Maid Sr2 120 Feb 791 34 3652 158
s. Ben Tulloch Ideal Jim d. Ben Tulloch Bel Maid

FROST, JOHN M., WILLOWBY FARM, YORKTOWN HEIGHTS, N. Y. ARHT
Chedco Captain's Lady Sr2 295 Feb 407 20 5776 269
¶Green Meads Dame Wilda Sr4 305 Dec 166 7 9059 421
¶Pharos Watchman's Agnets 5 332 Feb 678 41 10478 561
*Rycklaver Golden Donna 6 305 Nov 215 11 9893 440
Willowby's Premier's Agnes Jr2 135 Feb 682 31 3567 171
s. Leeside Premier's Duke d. Pharos Agnes
Willowby's Premier's Ellen Jr2 109 Feb 695 29 2899 118
s. Leeside Premier's Duke d. Coldspring's Beauty's Ellen
Willowby's Radiant's Donna Jr2 106 Feb 703 27 2827 111
s. Fairlawn Actor's Radiant d. Rycklaver Golden Donna

§FUNK, J. E. & L. E., PRAIRIEMEDE FARMS, WINDSOR, MO. ARHT
*Franchester King's Ione Jr3 260 Feb 351 21 5876 285
Oven's Twilight Jr2 283 Feb 365 22 5648 273
*Prairiemede's Bonnie Glow Jr4 266 Feb 272 14 6066 281
*Prairiemede's Janina Sr3 73 Feb 859 33 2379 97
s. Meadow Lodge King's Horatio d. Prairiemede's Nancy Jane
Prairiemede's L. Annabelle Sr3 71 Feb 1041 47 2741 130
s. McDonald Farms King Lauren d. Prairiemede's Ruby Ann
Prairiemede's L. Beauty Sr2 365 Dec 328 19 8197 387
Prairiemede's L. Blue Blood Jr2 365 Dec 521 29 10004 458
Prairiemede's L. Katy Sr2 305 Jan 273 13 6540 306
Prairiemede's L. Lucy Sr2 365 Feb 283 15 8170 359
*Prairiemede's L Maywinn Sr4 86 Feb 871 34 2884 127
s. McDonald Farms King Lauren d. Prairiemede's Winner May
Prairiemede's Lorella Sr2 289 Feb 544 30 6784 355
Prairiemede's L. Polly Sr2 267 Feb 543 33 5923 308
Prairiemede's L Rebecca Sr2 73 Feb 693 35 1968 99
s. McDonald Farms King Lauren d. Prairiemede's Ruby Ann
Prairiemede's L. Spot Jr2 221 Feb 581 35 5081 274
*Prairiemede's L. Suzann Sr3 305 Jan 40 1 5762 259
*Prairiemede's L. Tootsie #Jr3 250 Dec 36 1 4977 234
*Prairiemede's M. Valencia Jr4 110 Feb 534 25 2794 128
s. St. Albans Archer's Marco d. Prairiemede's Vera Ann
Prairiemede's Sherry Sr2 365 Jan 67 3 6275 285
*Prairiemede's Silver Melody Jr4 103 Feb 976 42 3796 156
s. Meadow Lodge King's Horatio d. Prairiemede's Silver White
*Prairiemede's Wonder Diane 6 105 Feb 555 24 2780 128
s. Meadow Lodge King's Horatio d. Prairiemede's Wonder Girl

§FUNK, SHARON KAY, PRAIRIEMEDE FARMS, WINDSOR, MO. ARHT
Meadow Lodge Kluta Jr2 93 Feb 861 45 2867 137
s. Meadow Lodge Rex's Kingmaker d. Meadow Lodge Gay Lute

Prairiemede's L. Josie Sr2 365 Nov 202 12 6535 321
*Prairiemede's L. Josie Sr3 49 Feb 955 40 1697 77
s. McDonald Farms King Lauren d. Prairiemede's Peggy Joan

GAYNAR, P. A., GOSHEN, N. Y. ARHT
*¶Champ's Joan Sr3 240 Jan 473 25 6354 287
¶Hamptonburgh Andy's Agnes Sr2 183 Jan 515 29 3818 192
¶Hamptonburgh Andy's Lulu Sr2 221 Jan 412 25 3792 192
*¶Hamptonburgh Champ's Carnation Jr3 213 Jan 402 21 4495 202
¶Hamptonburgh Champ's Gaiety Sr2 305 Nov 162 7 7365 312
*¶Hamptonburgh Champ's Miriam Jr3 151 Jan 832 34 4617 180
¶Hamptonburgh Conrad Connie Sr2 144 Dec 342 17 2355 115
¶Hamptonburgh Farms Countess Jr2 227 Jan 492 28 4962 250
*¶Hamptonburgh Farms Eve #6 265 Dec 184 10 7198 365
¶Hamptonburgh Provost Gardenia Sr2 233 Jan 411 19 4359 179
¶Hamptonburgh Provost's Licodia Sr2 305 Nov 20 1 9256 397
*¶Hamptonburgh Provost's Lindell Jr3 199 Jan 495 25 5041 224
¶Hamptonburgh Provost's Mira Sr2 173 Jan 631 33 4351 202
¶Hamptonburgh's Conrad's Gladys Jr2 217 Jan 462 24 3985 187
*¶York Springs F. Annetta 5 69 Jan 1134 67 2636 141
s. Horse Shoe Conrad's Asterbilt d. Hamptonburgh Farms Adella
*¶York Springs F. Celia Jr3 227 Jan 478 23 5264 241
*¶York Springs F. Clarice Sr3 305 Dec 150 7 8494 362
*¶York Springs F. Coty 5 69 Jan 1023 47 2324 109
s. Horse Shoe F Adam d. Master's Licodia Lenfestey
*¶York Springs F. Della Jr4 137 Jan 559 27 3496 166
*¶York Springs F. Ella Jr4 106 Jan 977 41 3819 161
s. Patsy's Champ d. Margaret of Union Brook
*¶York Springs F. Ellanor Sr3 211 Jan 575 31 5290 244
*¶York Springs F. Lou Sr3 177 Jan 765 37 5072 229
*¶York Springs F. Mina #Sr4 242 Dec 62 2 6492 302
*¶York Springs F. Savilla Sr3 214 Dec 534 23 5345 245
*¶York Springs F. Sidney #Sr3 278 Dec 103 5 7151 329
*¶York Springs Laura Sr4 305 Jan 66 3 8108 371
*¶York Springs Rosemary 5 123 Jan 1219 52 5322 227

§GEORGE, MARCIA E. & STEPHEN, EDITH F. G., LYNBROOK FARM, SOUTHBORO, MASS. ARHT
*Janet's Joanna of Schonowe 9 111 Feb 968 40 4323 192
s. Lynbrook Anita's Reliance d. Jane's Janet of Schonowe
*Lynbrook Cherry Larkspur 9 273 Feb 469 22 7717 374
Lynbrook Cherub Edna Jr2 114 Feb 678 37 2959 154
s. Lynbrook Anita 2d's Cherub d. Lynbrook Pride's Eloise
Lynbrook Cherub Faith Jr2 305 Feb 372 22 7085 399
Lynbrook Cherub Fanny Jr2 305 Dec 234 13 8115 422
Lynbrook Cherub Melodia Jr2 305 Nov 280 18 7705 444
*Lynbrook Cherub Melodia Jr3 42 Feb 950 45 1410 73
s. Lynbrook Anita 2d's Cherub d. Lynbrook Lad's Melody
Lynbrook Cherub Princess Jr2 113 Feb 600 33 2584 125
s. Lynbrook Anita 2d's Cherub d. Lynbrook Levity's Precept
*Lynbrook Lad's Cherry Anna 7 112 Feb 1094 43 4382 184
s. Coronation Supreme Lad d. Lynbrook Cherry Anna
*Lynbrook Lad's Melody 7 87 Feb 905 42 3128 144
s. Coronation Supreme Lad d. Orchard View Melody
*Lynbrook Lady Pauline 6 103 Feb 1111 46 4584 196
s. Argilla Philosopher d. Lynbrook Prairie Recollection
*Lynbrook Levity's Precept 8 176 Feb 1085 52 7325 367
s. Pine Manor Levity's Legacy d. Achievement's Precept
*Lynbrook Pride's Eloise 5 264 Feb 784 40 10092 483
*Lynbrook Reliance C. Precept Jr4 305 Dec 391 21 10493 502
*Lynbrook Royal Anna 5 90 Feb 914 40 3096 136
s. Lynbrook Prince Royal d. Lynbrook Cherry Anna
*Lynbrook Royal Annabelle Jr4 236 Feb 651 31 7903 357
*Lynbrook Royal Annora Jr3 305 Dec 311 14 10720 453
Lynbrook Royal Annual Jr4 35 Feb 973 40 1183 49
s. Lynbrook Prince Royal d. Lynbrook Anna
*Lynbrook Royal Edith Sr4 90 Feb 1073 44 3487 144
s. Lynbrook Prince Royal d. Lynbrook Achievement's Eloise
*Lynbrook Royal Marcia Sr3 305 Nov 447 26 10973 529
*Lynbrook Royal Pearl Sr3 212 Feb 784 36 7136 340
*Lynbrook Royal Pert Jr4 48 Feb 1167 56 1913 94
s. Lynbrook Prince Royal d. Lynbrook Fame's Perfection
Lynbrook Supreme Bloom Sr2 289 Feb 651 35 10489 488
*Lynbrook Supreme Lib Sr3 305 Dec 256 13 10276 479
*Lynbrook Supreme Prew Sr3 32 Feb 879 40 984 45
s. Coronation Supreme Lad d. Lynbrook Supreme Precept
Lynbrook Supreme Rosebud Jr2 305 Dec 522 25 8230 357
*Philosopher's Homestead Vivian Sr2 305 Dec 355 17 9449 424

§GIBBS, GARY L. & RONALD L., GIBBS ACRES GUERNSEY FARM, MOUNT UNION, IOWA. ARHT
*Billy's Beauty of Iowa Jr4 115 Jan 741 38 3404 175

§GIBBS, RONALD E., GIBBS ACRES GUERNSEY FARM, MOUNT UNION, IOWA. ARHT
*Consort's Favorite of Iowa 5 130 Jan 650 32 3834 216
*Gibbs Acres Levity Helen 5 259 Jan 460 22 6842 328
*Gibbs Acres Levity Honey Sr4 224 Jan 537 27 6396 302
*Gibbs Acres Levity Virgie Jr4 295 Jan 407 22 8438 433
Gibbs Acres Notary's Harriett Jr2 252 Jan 761 39 7332 362
Gibbs Acres Notary's Hortense Jr2 276 Jan 806 42 9048 431
Gibbs Acres Triumph's Helene Jr3 254 Jan 437 26 6135 320

§GOTTFRIED, LEONARD A., TAGALONG FARM, UPPER SANDUSKY, OHIO. ARHT
*Gold Hero's Gracie 9 147 Feb 1157 48 6206 278
*Tagalong Chief's Virginia 5 102 Feb 1356 56 4948 212
s. Langwater Chief Wyandot d. Tagalong's Princess Venus
Tagalong's Bonita Sr2 198 Feb 574 31 4594 239
Tagalong's Bright Betty Jr2 188 Feb 706 31 5037 215
Tagalong's Ellen Jr2 106 Feb 860 37 3267 146
s. Franchester Free Sterling d. Tagalong's Evelyn
*Tagalong's Gem Jr3 305 Feb 427 24 10939 530
Tagalong's Gracious Jr2 305 Dec 143 9 7878 410
Tagalong's Holly Jr3 104 Feb 1264 42 4898 191
s. Franchester Free Sterling d. Tagalong's Hope
*Tagalong's May Jr4 238 Feb 924 48 9096 434
Tagalong's Pearl Jr2 42 Feb 995 38 1386 55
s. Franchester Bright Watchman d. Tagalong's Penny

Tagalong's Peggy	Jr2	365	Dec	758	41	13219	608
*Tagalong's Polly	Sr4	92	Feb	1193	54	4018	187
s. Langwater Chief Wyandot		d. Gold Hero's Peggy					
Tagalong's Princess Vera	Jr2	117	Feb	873	44	3786	185
s. Franchester Free Sterling		d. High Prince's Vida Mary					
*Tagalong's Van	Jr3	55	Feb	1193	51	2335	99
s. Franchester Free Sterling		d. Tagalong's Vanity					
*Tagalong's Vanity	Sr4	84	Feb	1263	49	4105	169
s. Langwater Chief Wyandot		d. Tagalong's Princess Vivian					
Tagalong's Velvet	Jr2	305	Dec	198	12	8937	427
Tagalong's Venus	Jr2	160	Feb	642	31	4080	193
Tagalong's Violet	Sr2	267	Feb	698	42	8128	415
Tagalong's Vixen	Jr2	69	Feb	976	45	2251	102
s. Franchester Free Sterling		d. Tagalong Chief's Virginia					

§GRAVES, ALFRED & MURIEL & LUITJE, HENRY & KARL, PLAINFIELD GUERNSEY FARM, HALE, MICH. ARHT

*King's Alpha	9	350	Feb	583	30	13466	566
Lady Bell of Cloverdale	Sr4	305	Feb	133	6	11985	516
*Lady Bessie's Diania	Sr4	214	Feb	641	33	6935	318
*Lady's Lula of Cloverland	Jr3	246	Feb	587	31	7380	348
*Lassie of R. R. R. Farm	9	278	Feb	619	30	10450	449
*Patches of Cloverland	8	305	Jan	183	9	10499	451
Plainfield A. Clarissa	Jr2	161	Feb	650	34	4600	215
Plainfield A. Louella	Jr2	138	Feb	745	38	4395	209
s. Plainfield F. Archie		d. Lula's Lady of Cloverland					
Plainfield A. Margaret	Jr2	107	Feb	751	36	3329	138
s. Plainfield F. Archie		d. Plainfield P. Mary					
Plainfield D. Arlene	Jr2	235	Feb	508	28	5111	253
*Plainfield P. Mary	Jr4	214	Feb	584	30	5011	232
*Plainfield V. Beatrice	Jr3	151	Feb	786	43	5082	266
Plainfield V. Ruth	Jr3	120	Feb	821	39	4227	193
s. Victor of Cloverland		d. Ruby K. of Cloverland					
*Ted's Vera of Cloverland	Jr4	305	Dec	83	4	9724	482
*Thum Gold Anna	6	305	Dec	66	4	9944	505
*Victoria of Cloverland	10	305	Dec	185	9	10160	480

§GRAVES, CHARLES I., MOUNTAIN VALLEY GUERNSEYS, CLARKSVILLE, ARK. ARHT

*Lulu Hope	Jr4	153	Jan	865	45	4948	231
*Mountain Valley Gentle Faith	Sr2	305	Jan	669	41	9063	445
*Mountain Valley Levity Connie	Sr2	97	Jan	1022	42	3591	154
s. Gaylord's Levity King		d. Wagemann's Connie					
*Wagemann's Connie	9	365	Dec	542	26	11971	581
Wagemann's Marcia	#5	304	Aug	480	25	7504	352
*Wagemann's Marcia	6	94	Jan	1081	55	3581	164
s. Meadow Lodge King's Beau		d. Wagemann's Connie					

GUMINA, FRANK, CASTLE BROOK FARM, FREEHOLD, N. J. ARHT

¶Agnes of Buchanan	Jr4	136	Feb	941	44	5062	235
¶Arabella's Goldie	Sr3	157	Feb	1221	56	7995	384
s. Delora's King Defender		d. Cherry's Barbara's Arabella					
¶Blossom Jewell of Sugar Grove	8	132	Feb	1293	63	6998	296
¶Busy Bee of J. A.	Sr3	122	Feb	1061	61	5335	249
¶Charlotte Lot's Annabel	6	148	Feb	848	47	5081	247
s. Lot of Tamarack Ridge		d. Charlotte Mary Alfa					
¶Defender's Pride's Molly	Sr4	120	Feb	951	53	4445	232
¶Delora's Commando's Sweetheart	Sr3	104	Feb	914	44	3983	164
Delwake G. H. Pansy	Sr2	292	Feb	690	27	8676	340
Doreenland C. P.'s Sylvia	Jr2	203	Feb	579	29	5709	250
Doreenland C. P.'s Winnie	Jr2	177	Feb	563	22	4384	170
Doreenland C. P.'s Yule	Jr2	177	Feb	659	32	4735	212
s. Caumsett Performer		d. Fancy of Willever Lake					
Doreenland King's Vida	Jr2	195	Feb	508	28	4473	214
Doreenland Ursala	Jr2	151	Feb	669	36	4309	205
*¶Fairholm Ultra's Duchess	5	139	Feb	825	37	5076	229
*¶Florham C. Fanny	Sr4	127	Feb	1067	51	5526	255
s. Flying Horse Select's Commando		d. Florham Geraldine					
¶Grafco Charming's Darling	6	101	Feb	1382	61	5201	219
*¶Greenlee Farms Ester	6	162	Feb	1442	78	9179	413
*¶Haddon's Ram Melinda	5	298	Feb	371	20	8131	408
High Mowing Diamond Happy	Jr2	257	Feb	585	34	6234	326
*¶High Mowing Victor's Gracey	Jr3	42	Feb	1434	63	2154	100
s. Sterlingold Royal Victor		d. High Mowing King's Encore					
Hillview's Colonel's Jeri	Sr2	168	Feb	575	30	4476	214
Ideal's Melanie	Sr2	260	Feb	758	40	8978	443
¶Ideal's Pretores' Dolly	Jr2	126	Feb	1176	60	5650	257
Ideal's Ranchero's Rose	Jr2	79	Feb	830	36	2343	103
s. Ideal's Ranchero		d. Ideal's Standbest Rose					
¶Joh-Arry's Darling	Jr3	127	Feb	1012	48	5125	222
¶Joh-Arry's Liberty-Belle	Jr2	124	Feb	920	50	4396	212
¶Joh-Arry's Lily Bright	Jr3	76	Feb	1346	63	3554	150
s. Hominy Hill Winner		d. Joh-Arry's Lily-Belle Radiance					
¶Leader's Valor Amelia Ann	5	83	Feb	1341	60	3997	172
s. Leader's Valor Peter Pan		d. Amelia's Christie					
*¶Liseter Leader's Dahlia	7	39	Jan	1913	68	2319	83
s. Langwater His Honor's Leader		d. Antietam Dahlia					
¶Locust Grove H. Georgia	Sr2	35	Feb	1272	64	1562	78
s. Hornet's Bright Lad		d. Locust Grove Golda					
*¶Longacres Goldrex's Jennette	6	66	Feb	1642	80	3991	174
s. Cowham Farm Goldrex		d. Bessie Mae's Bonnie May					
*¶Longacres Goldrex's Lou Ann	6	137	Feb	1403	66	7717	338
¶Modeel Melvin's Ramona	Jr3	20	Jan	870	37		
s. McDonald Farms His Melvin		d. Modeel Ramona					
¶Modeel Melvin's Rosanna	Sr3	31	Jan	1657	66		
s. McDonald Farms His Melvin		d. Modeel S. Rose 3d					
Orange Grove Ken's Alice	Sr2	265	Feb	579	36	7561	376
Partridge C. Bright Heron	Jr2	305	Feb	105	6	7835	374
Partridge C. Farallon	Sr2	305	Jan	375	22	7379	362
Pine Grove I. Pilgrim	Sr2	279	Feb	529	33	6899	333
Pine Grove N. Posy	Sr2	282	Feb	556	34	6969	321
¶Princess Charm	Sr3	142	Feb	1060	53	5984	278
s. Delora's King Defender		d. Dan's Dolly Dash's Princess					
Recognition's Winsome of J. A.	Sr3	219	Feb	635	29	6507	301
s. Hominy Hill Winner		d. Afton's Recognition					
¶Ring-Win King's Gleam	5	126	Feb	1126	57	5471	247
*¶Thor's Delight of Glenburnie	5	94	Feb	1280	71	4603	204
s. Vagabond's Thor		d. Patcho'woods Della's Delight					
¶Welcome In Clara Goldie	Jr2	114	Feb	1143	48	4768	184
s. Welcome In Clara's Oberland		d. Greenlee Farms Goldie 2d					
*¶Welcome In McK. Buttercup	Sr4	41	Feb	1382	56	1958	83
s. McDonald Farms Oberland		d. Kate's Fancy Buttercup					
Winner's Belle of J. A.	Sr2	178	Feb	614	28	4739	201
Winner's Chloe	Sr2	177	Feb	690	38	5107	264
*¶Woodacres Princess Buttergirl	Sr3	126	Feb	1071	55	5232	262

§HAMMELL, LAWRENCE M., FRANKLIN PARK, N. J. ARHT

Duke's Grand Beauty	Jr2	256	Jan	587	30	6188	295

HAMPTONBURGH FARMS, INCORPORATED, GOSHEN, N. Y. ARHT

*¶Beth's Ideal Mary	8	242	Jan	335	17	5389	253
*¶Glenburnie Glen's Valencia	#5	234	Nov	35	1	6259	300
*¶Hamptonburgh Adam's Bonnie	Sr3	222	Dec	466	27	5666	275
¶Hamptonburgh Adam's Butterfat	Jr3	176	Jan	254	12	2960	160
¶Hamptonburgh Adam's Irene	Sr2	232	Jan	407	23	4306	215
*¶Hamptonburgh Adam's Judy	Jr3	198	Jan	505	23	4450	202
*¶Hamptonburgh Adams Louise	Sr3	251	Jan	587	33	7058	327
¶Hamptonburgh Adam's Roberta	Sr2	222	Jan	422	26	4273	209
*¶Hamptonburgh Adam's Twinkie	Sr3	199	Jan	314	16	4726	220
*¶Hamptonburgh Conrad Water-Glow	Sr3	59	Dec	853	37	1554	64
s. Dolly's Conrad		d. Hamptonburgh's Adam's Evelyn					
*¶Hamptonburgh Farms Etta	Sr4	303	Dec	262	16	8493	413
¶Hamptonburgh King's Denny	Jr2	253	Jan	358	20	4377	210
*¶Hamptonburgh's Adam's Evelyn	5	214	Jan	396	22	4702	209
¶Hamptonburgh's Conrad's Faith	Jr2	170	Nov	540	22	3528	144
*¶Hamptonburgh's Hilda	Jr4	172	Jan	780	42	4959	253
*¶Hamptonburgh's Jewel	Jr4	188	Jan	506	25	4200	191
¶Hamptonburgh's Ruby	#Jr3	237	Aug	215	11	6628	310
*¶Ideal's Jenny's Rubina	10	365	Jan	184	9	11811	524
*¶Ideal's L. D.'s Beth	11	244	Nov	476	24	6954	302
*¶Level Acres Queen Ann	6	104	Jan	708	29	2864	115
s. Meadowlane Teeter		d. Willow Ridge Marda Majesty					
*¶Marlboro White Clover	6	305	Nov	261	14	7913	466
*¶Steele Hill Eloise	9	305	Nov	448	27	10574	501
*¶Steele Hill Matilda	8	133	Jan	900	42	4545	209
*¶Twin Oaks Farm Carol	7	271	Dec	297	19	5856	302
*¶Valerian's July Eve	8	107	Jan	1269	53	4862	189
s. Douglaston Lord Valerian		d. Duke's Eve					

HANEY, E. B., IVADALE FARMS, LANCASTER, S. C. ARHT

*¶Ideal Lucky Girl	9	305	Sep	239	11	8473	421
*Ideal Lucky Girl	10	46	Dec	1185	51	1711	73
s. Quail Roost Ideal Lucky		d. Sunny Hill Valor's Ruby					
*Ivadale's Bertha's Dolly	7	46	Dec	1553	76	2191	108
s. Sunshine's Lucky Ensign		d. Mills Golden Bertha					
¶Ivadale's Hazelnut's Celia	Jr4	325	Dec	481	36	7404	466
*¶Ivadale's Ida's Dianne	Sr3	361	Dec	325	21	7607	380
¶Ivadale's Lucky Marie	Sr3	365	Dec	430	30	9990	577
*Ivadale's Lucky's Christine	9	200	Dec	930	52	8191	380
Ivadale's Lucky's Irene	Sr2	228	Dec	620	37	5602	285
Ivadale's Lucky's Jewel	Jr3	55	Dec	962	40	1715	71
s. Sunshine's Lucky Ensign		d. Oakhurst Jannis					
¶Ivadale's Lucky's Ruth	Jr3	307	Dec	538	33	8196	423
Ivadale's Lucky's Sparkle	Jr2	219	Dec	694	38	5763	281
¶Ivadale's Patsy's Della	Sr2	279	Dec	464	31	6839	350
¶Ivadale's Princess Nell	Sr2	365	Dec	375	24	10041	477
*¶Scotch's Raymost Peggy	11	250	Dec	931	42	10096	421
Zimalcrest Noble Ramona	Sr2	188	Dec	483	30	3864	211

§HARVILLE, DAVID, AVALON GUERNSEY FARMS, NEW MILFORD, OHIO. ARHT

Avalon Brilliant Rosalyn	Jr2	127	Feb	785	35	3665	159
s. Langwater Brilliant		d. Avalon K. Rosalie					

§HARVILLE, THOMAS, MRS. & ARTHUR, AVALON GUERNSEY FARMS, NEW MILFORD, OHIO. ARHT

Avalon Brilliant Christina	Sr2	119	Feb	1245	56	5606	250
s. Langwater Brilliant		d. Bright King's Crystal					
Avalon Brilliant Emma	Jr2	305	Dec	309	15	9043	401
Avalon Brilliant Marian	Jr2	144	Feb	660	29	3740	168
Avalon Brilliant Marla	Jr2	305	Feb	144	7	7599	349
Avalon Brilliant Phoebe	Sr2	144	Feb	733	34	4140	193
s. Langwater Brilliant		d. Marvel's Phyllis of Avalon					
Avalon Brilliant Ultra Bess	#Jr2	303	Nov	143	7	8240	367
Avalon Levity Edna	Jr2	296	Jan	559	28	6487	297
Avalon Levity Ingrid	Jr2	305	Dec	225	11	8499	374
Avalon Rose King's Firefly	Sr2	169	Feb	507	29	4210	207
Avalon Rose King's Lolly	Jr2	305	Jan	110	7	6588	321
Avalon Rose King's Miracle	Sr2	217	Feb	498	25	5236	244

§HAYNES, JOHN & SON, SPARJA FARM, PATASKALA, OHIO. ARHT

*Hillcrest Queen Joyce	#5	295	Nov	425	19	12438	563
*Hillcrest Queen Joyce	6	41	Jan	1358	72	1654	88
s. Willow Brook's Veteran Sailor		d. Joy of Hillcrest					
Sparja Farms' Levity Ann	Jr3	255	Jan	654	32	7568	345
Sparja Farms Wonder's Beatrice	Sr2	253	Jan	523	27	6380	302
Sparja Farms Wonder's Marty	Jr3	355	Jan	460	22	7415	344

HENDERSON, C. H., JR., WOODVALE FARMS, TARBORO, N. C.

¶Coldspring's B. R. Brenda	Jr2	305	Jan	48	2	9087	413
¶Fritzlyn Mopsa	Sr3	97	Feb	1204	50	4139	172
s. Fritzlyn Flash		d. Fritzlyn Gypsy King's Mollie					
*¶McDonald Farms Just Orena	Sr4	95	Feb	1576	69	5433	239
s. McDonald Farms Justice		d. McDonald Farms Pre Karena					
*¶Midview Royal's Evelena	Sr3	236	Feb	1031	51	10664	474
¶Mobjack Genneta	10	312	Feb	512	24	9966	444
¶Woodvale Leader's B. Maye	Sr2	123	Feb	1039	44	4697	223
Woodvale Leader's Ida	Jr2	76	Feb	941	40	2538	110
s. Coldspring's Noble's Leader		d. Bright King's Iris of Avalon					
¶Woodvale Leader's Iris	Jr2	365	Oct	660	35	11266	574
*¶Woodvale Leader's Linda	5	222	Feb	798	35	8065	381
¶Woodvale Leader's Portia	Sr2	118	Jan	1114	54	4334	190
¶Woodvale Leader's Windamin	Jr2	357	Feb	1021	48	13559	584
*¶Woodvale N. L.'s Helen	Sr3	139	Feb	1222	49	6395	274

§HIGGINS, CHARLES A., SOUTH BROOK FARM, KENNETT SQUARE, PA. ARHT

*Duchess of Marlboro	6	166	Feb	944	53	6410	343

*Hillendale's Kasa	5	78	Feb	1241	55	3720	167
s. Winlochan Prince Don Marlboro		d. Marlboro Kasa					
Marlboro April's Avis	Jr2	305	Jan	330	18	7719	363
*Marlboro Beth	5	305	Dec	561	29	9146	436
Marlboro High Strung Virginia	Jr2	305	Jan	528	28	7053	317
Marlboro Pat's Amelia	Jr2	238	Jan	530	29	4692	230
Marlboro Pat's Belle	Jr2	138	Feb	876	43	4699	208
Marlboro Pat's Katie	Jr2	243	Feb	532	31	5091	257
Marlboro Princess Kay	Jr3	305	Feb	254	16	6885	413
Marlboro's Paula	Jr2	158	Feb	702	32	4158	178
Marlboro's Queen Mary	Jr2	138	Feb	688	36	4031	205
Marlboro Winston's Ida	Jr2	305	Feb	390	22	6586	319
Marlboro Winston's Lark	Jr2	131	Feb	681	30	3365	145
Marlboro Winston's Raydie	Jr2	305	Jan	260	14	6177	291
*Rose-Ann Butterfat's Glow	#9	291	Jan	35	1	9163	404

HILL, J. S., HILLANDALE DAIRY FARMS, DURHAM, N. C. ARHT

Hillandale Baronet's Charm	Jr2	149	Jan	651	38	3516	194
Hillandale Baronet's Dollie	Jr2	208	Jan	482	27	3804	189
¶Hillandale Baronet's Ella	Jr2	292	Jan	965	50	9761	462
¶Hillandale Baronet's Margaret	Jr2	256	Jan	933	46	8204	377
Hillandale Baronet's Mary	Jr2	256	Jan	555	33	5341	278
Hillandale Baronet's Rika	Jr2	90	Nov	718	36	2331	118
Hillandale Baronet's Valentine	Sr2	137	Jan	728	42	3690	193
Hillandale Janus' Honey	Sr2	139	Jan	912	49	4486	229
¶Hillandale Janus' Hope	Sr2	271	Jan	731	45	7347	383
¶Hillandale Janus' Janet	Sr2	305	Dec	614	39	8355	430
*Hillandale Janus' Lady	Jr2	305	Dec	376	22	7979	424
¶Hillandale Janus' Primrose	Sr2	161	Nov	802	39	3968	219
¶Hillandale Janus' Rose	Sr2	284	Jan	776	43	8546	417
Hillandale Noble Actress	Jr2	160	Jan	545	34	3643	195
¶Hillandale Noble's Donna	Jr2	244	Jan	752	45	6836	344
s. Quail Roost Noble Janus		d. Riegeldale Emory's Dame					
Hillandale Noble's Dora	Sr2	193	Jan	667	37	4718	227
*¶Hillandale Noble's Joyce	Sr3	365	Dec	156	9	8633	425

§HOLDEN, M. U. & R. L. & FOSTER, W. M. & J. W., COLLINWOOD FARM, COLUMBIA CITY, IND. ARHT

Cesor Inheritance Marne	Jr3	159	Feb	708	37	4423	218
s. Bournedale Inheritance		d. Cesor Fancy's Maxine					
Cesor Mirthful Elia	Sr4	182	Feb	921	50	7610	391
s. Cesor Mirthful Maxim		d. Cesor Pontiff's Ellen					
*Clarion Jane Custer	8	250	Feb	865	46	9920	458
Collinwood Column's Cherry	Jr3	120	Feb	972	56	4619	272
s. McDonald Farms Fore Marvel		d. Collinwood Dude's Column					
Collinwood Dynacharm	Jr2	102	Feb	1020	50	3953	190
s. Collinwood Crystal Dynamo		d. South Wind Hoosier Charm					
*Collinwood Gabriel's Ester	5	122	Feb	915	50	4645	243
s. Brooklandwood Dude		d. Collinwood Hoosier Nerissa					
*Collinwood Gabriel's Fay	#Sr3	279	Oct	35	2	8954	492
*Collinwood Gabriel's Fay	Sr4	102	Feb	980	50	3898	203
s. Brooklandwood Dude		d. Fayett of Glenwild					
*Collinwood Gabriel's Jean	Sr4	305	Jan	79	4	9548	472
Collinwood Jane's Dynamo	#Jr2	277	Oct	39	2	7810	392
*Collinwood Jane's Dynamo	Sr2	100	Feb	1204	54	4712	213
s. Collinwood Crystal Dynamo		d. Collinwood Gabriel's Mary Jane					
Collinwood Marcola	Jr2	166	Feb	742	44	4671	276
s. McDonald Farms Fore Marvel		d. Collinwood Dude's Column					
Collinwood Marvel's Alpha	#Jr2	292	Oct	12		6996	364
*Collinwood Marvel's Alpha	Jr3	43	Dec	1375	75	1886	103
s. McDonald Farms Fore Marvel		d. Collinwood Gabriel's Ester					
Collinwood Marvel's Jenny	Jr2	194	Feb	669	32	5420	266
s. McDonald Farms Fore Marvel		d. Collinwood Gabriel's Jean					
Collinwood Marvel's Judy	Jr2	160	Feb	742	35	4508	204
s. McDonald Farms Fore Marvel		d. Alfacrest's A. C. Joan					
Collinwood Marvel's Sugar	Jr2	187	Feb	726	40	5638	296
s. McDonald Farms Fore Marvel		d. Collinwood Gabriel's Sweet					
Collinwood Phil's Molly	#Jr2	303	Oct	31	1	7641	437
Collinwood Punta's Dewdrop	Jr2	305	Oct	182	10	8326	433
*Collinwood Punta's Dewdrop	Jr3	68	Feb	1300	64	3207	158
s. Brooklandwood Dude		d. Kenfleur's Punta Q					
Collinwood Ruth Ann	Jr2	245	Feb	527	25	6404	295
*Collinwood Star Melody	#Jr3	278	Oct	85	4	11123	496
*Collinwood Star Melody	Jr4	103	Feb	1282	56	4952	216
s. Caumsett Stardust		d. Collinwood Hoosier Nerissa					
Collinwood Sweet's Sweetheart	Jr3	124	Feb	885	42	4403	207
s. McDonald Farms Fore Marvel		d. Collinwood Gabriel's Sweet					
*Dandie's Princetta	7	365	Nov	473	22	13459	616
Russ-Glo Slogan's Betty	Jr2	365	Jan	470	25	11230	513
*Ver-Lo-Lew Queen's Romola	8	195	Feb	831	40	7070	302
s. Libensam Levity Rose King		d. Yellow Creek Queen's Nora					
Villa Crest C. Diamond	Sr2	179	Feb	742	43	5304	287
s. Chedco Coronation Hullwood		d. Yellow Creek King's Dairy Maid					

§HOLDEN, M. U. & GALL, C. W., COLLINWOOD FARM, COLUMBIA CITY, IND. ARHT

*Collinwood Audrey's Mary	#Sr2	270	Sep	215	9	7905	353
Collinwood Column's Cherry	#Jr2	270	Sep	301	15	6437	338
*Collinwood Gabriel's Ester	#Jr4	295	Sep	423	25	10289	572
Collinwood Gabriel's Pricilla	#Jr2	287	Sep	260	14	8582	435
*Collinwood King's Hopeful	#6	288	Sep	69	3	9087	511
*Collinwood Marvel Lois	#Jr3	244	Sep	26	1	6931	395
*Collinwood Marvel Lula	#Jr3	256	Sep	19	1	6445	344
Collinwood Marvel's Lorna	#Jr2	258	Sep	244	13	6144	308
*Collinwood Marvel's Mayland	#Jr3	236	Sep	29	1	6472	379

§HOLMAN, PAUL R., INDIAN BOULDER FARM, BOLTON, MASS. ARHT

Chowat of Indian Boulder	Jr3	305	Nov	312	16	8741	441
Hidden Acres Aviator's Debbie	Sr2	149	Jan	639	28	3772	163
s. Hidden Acres Ace's Aviator		d. Hidden Acres Lordship's Deb					
Michantit of Indian Boulder	Sr2	89	Jan	965	43	2864	123
s. Red Arrow of Indian Boulder		d. Secret's Woodland Sprite					
Tipatit of Indian Boulder	Sr2	89	Jan	944	46	2876	137
s. Red Arrow of Indian Boulder		d. Wulisso of Indian Boulder					
Wichapt of Indian Boulder	Jr3	305	Sep	127	7	7493	370

§HOOD, HELEN D., HOOD FARM, DERRY, N. H. ARHT

Donmac Ballerina	Sr2	305	Oct	105	6	8294	292
Donmac Barbara	Jr2	254	Jan	505	25	5311	232
Hood Kroft Air. Faith	Sr2	305	Dec	130	6	7621	347
Hood Kroft F. Agnes	Jr2	365	Dec	175	10	5016	241
Hood Kroft F. Anna	Sr2	210	Jan	561	30	4995	238
Hood Kroft F. Beauty	Jr2	67	Jan	742	37	1640	82
s. Foremost Footprint 21st		d. Donald's Beauty of Pine Hill					
Hood Kroft F. Bonny	Jr2	226	Jan	525	26	4677	218
Hood Kroft F. Helen	Jr2	295	Jan	216	12	5083	262
Hood Kroft F. L. Agnes	Jr2	228	Jan	222	11	2952	129
Hood Kroft F. Laura Lady	Jr2	270	Jan	601	30	6453	290
Hood Kroft F. L. Faith	Jr2	138	Jan	589	28	2908	137
s. Foremost Footprint 21st		d. Hood Kroft Lady Faith					
Hood Kroft F. L. Marilyn	Jr2	101	Jan	595	24	2487	97
s. Foremost Footprint 21st		d. Hood Kroft Lady Marilyn					
Hood Kroft F. Marilyn	Jr2	305	Oct	98	5	4374	226
Hood Kroft F. Mary	#Jr2	268	Oct	101	4	5216	257
Hood Kroft F. Prudence	Jr2	244	Jan	488	27	4581	234
Hood Kroft F. Rosette	Jr2	197	Nov	184	11	3107	152
Hood Kroft Leading Lady	Jr2	305	Oct	86	4	6796	294
Hood Kroft S. Antionette	Jr2	68	Jan	879	38	1903	83
s. Pine Hill Spaceman		d. Pine Hill Antionette					
Hood Kroft S. Dairy Girl	Jr2	136	Jan	555	27	2623	118
s. Pine Hill Spaceman		d. Pine Hill Dairygirl					
Hood Kroft S. Faithful	Jr2	94	Jan	588	28	1995	83
s. Pine Hill Spaceman		d. Pine Hill Faithful					
Hood Kroft S. Hazel	#Jr2	183	Nov	6		2488	114
Rockingham Lady Repose	Jr2	163	Jan	508	28	3388	162

§HOOD, H. P. & SONS, CHERRY HILL FARM, BEVERLY, MASS.

*Kitchener Eliza	8	338	Oct	246	15	12815	648

§HOPPES, JACK, MR. & MRS. & HOVER, CARL, MR. & MRS. & SONS, VALLEY GROVE GUERNSEY FARM, ANDERSON, IND. ARHT

*Rosalie's Rosetta	#7	217	Oct	374	16	8320	352
Valley Grove Cricket	Jr3	305	Jan	16		8637	360
Valley Grove Fernette	Jr2	305	Nov	155	9	6484	307
Valley Grove Levity's Veda	Jr2	153	Jan	433	20	3118	132
*Valley Grove Lilac	Sr4	241	Jan	230	10	6459	277
*Valley Grove Lillian	Sr4	230	Jan	620	27	6910	266
*Valley Grove Lillian Tillie	5	305	Jan	123	6	9151	376
Valley Grove Major's Kate	Sr4	164	Jan	565	25	4382	184
Valley Grove Noble's Beauty	Jr2	171	Jan	518	24	4051	185
s. Curtiss Candy Noble Curtiss		d. Valley Grove Mary					
Valley Grove Noble's Verna	Jr2	245	Jan	334	15	4985	207
*Valley Grove Nora	Jr4	274	Jan	387	20	9338	429
Valley Grove Prince Charm	Jr2	245	Jan	553	23	7155	276
Valley Grove Prince Nora	Jr2	227	Jan	630	28	7095	281
*Valley Grove Vann	Sr4	230	Jan	711	30	8961	392
*Valley Grove Zelma's Veta	Sr4	278	Jan	118	5	7473	318

HOUSER, HAROLD & SONS, KERR HILL FARMS, MOORELAND, IND.

¶Guern-Way Patsy	Jr3	82	Jan	1071	42	2851	123
s. Mt. Ararat Formidable		d. Guern-Way Pearl					
¶Kerr Hill I. Lilly	Sr2	81	Jan	1099	54	2981	156
s. McDonald Farms Irvin		d. Lilac Lawn's Wistfull					

§HUGULEY, M. C., SR., MY OWN GUERNSEY FARM, GRIFFIN, GA. ARHT

My Own Diamond's Vivian	Jr2	181	Jan	521	27	4185	198
My Own Heritor's Bertha	Jr2	305	Aug	76	4	6771	355
Nejasco Phil's Vera	Jr2	305	Sep	132	6	6114	283

§JACOBS, ROY E., "DUTCH MILL," SPARTA, WIS. ARHT

*Clarabelle of J. & C. Farms	Jr4	171	Feb	882	41	6471	286
Coulee Country Pre-Sunshine	Jr2	99	Feb	926	40	3450	145
s. Lynbrook Royal Prepared		d. Lynbrook Lad's Apple Blossom					
Royhillvue Triumph's Beauty	Sr2	170	Feb	621	28	4749	215
Royhillvue Vanilla	Jr2	178	Feb	678	33	4849	224

§JAMES, R. E., MATTHEWS, N. C. ARHT

Seven Oaks Anna	Jr3	305	Jan	254	14	8863	463
Twin Brook Maxim Bettie Ann	5	276	Feb	468	28	6648	364

JENKINS, C. L., GOLDEN HILLS FARM, PERU, IND. ARHT

*Broadmoor Jewel	6	250	Jan	783	43	9103	415
*Golden Hills S. Bernice	Jr4	305	Dec	316	16	10526	422
*Golden Hills S. Betty	Jr4	55	Jan	1537	64	2879	127
s. Wey Acres Levity Sheik		d. Broadmoor Jewel					
*Golden Hills S. Bonnie	Sr3	151	Jan	764	36	4501	199
*Golden Hills S. Brenda	Jr4	199	Jan	818	39	6944	324
*Golden Hills S. Helen	Sr3	144	Jan	934	44	4795	223
*Golden Hills S. Opal	Jr3	260	Dec	265	14	6039	281
*Golden Willow Levity	5	365	Jan	372	23	10567	515
*Lazy River Rosa	5	50	Jan	1890	85	2945	131
s. Franchester Levity Ace		d. Green Acres Yaric's Rose					
*Leahaven Brilliant	8	305	Nov	108	5	11890	516
*Perego's Sybil	9	128	Jan	1065	57	5389	262
*Rader Neptune's Ruth	6	267	Dec	514	29	9326	434
*¶Welcome In Cardinal Delaine	5	172	Jan	924	37	7151	301
s. Langwater Cardinal		d. Welcome In Chum's Delaine					

§JENKINS, C. L. & SUSAN LEE, GOLDEN HILLS FARM, PERU, IND. ARHT

*Golden Hills S. Rosalee	Sr3	166	Jan	974	41	5683	237

§JENKINS, C. L. & MOY, JUDITH, GOLDEN HILLS FARM, PERU, IND. ARHT

Golden Hills Donna Beulah	Sr2	130	Jan	899	47	4083	202
Golden Hills S. Corrine	Sr2	129	Jan	984	47	4466	201

§JENKINS, C. L. & MOY, JULIUS, GOLDEN HILLS FARM, PERU, IND. ARHT

Brookshire Cameo	#Sr2	265	Jan	69	5	6708	372
Brookshire Corine	Jr2	365	Nov	619	40	10290	505
Clarion Alert's Daisy	Jr4	79	Jan	1268	53	3269	143
s. Yellow Creek Meadow Alert		d. Clarion Rosett's Jeanette					
Golden Hills L. Daisy	Sr2	105	Jan	1103	67	4009	220
s. Boulder Bridge Lancelot		d. Brown Farm Deloras					
Golden Hills L. Orchid	Sr2	116	Jan	1150	51	4378	189
s. Boulder Bridge Lancelot		d. Commando's Opanline					

Golden Hills L. Ruby	Jr2	365	Dec	397	21	7716	371
Golden Hills Miss Monette	Sr2	108	Jan	833	39	3084	133
s. Langwater Monopoly		d. Starr Farm Lucky Mona					
Golden Hills Miss Sylvia	Sr2	137	Jan	637	37	3278	177
Golden Hills M. Linda	Sr2	59	Jan	1348	61	2402	111
s. Graceland Bomber's Master		d. Romany Woods M. Linda					
*Golden Hills S Judy	Jr3	161	Jan	735	35	5044	227
*Starr Farm Donna Colleen	Jr3	161	Jan	867	45	5477	253
*Starr Farm Lucky Mona	7	105	Jan	1072	46	4032	173
s. Maple Lane Lucky Starr		d. Starr Farm Mildred					
*Starr Farm Miss Jealousy	#Sr4	301	Nov	273	18	9249	472
Valley Grove Suella	Jr3	112	Jan	1092	52	4193	199
s. Kingendale Levity's Alert		d. Ver-Lo-Lew Lillian					

§JENKINS, C. L. & MOY, KATHLEEN, GOLDEN HILLS FARM, PERU, IND.
ARHT

Golden Hills Juan Janice	Jr2	210	Jan	789	49	6142	329
*Golden Hills S. Joanne	Sr3	175	Jan	566	27	4143	186

§JENNINGS, R. R., JACKSONVILLE, FLA. ARHT

Laveah Maxmost Janet	#Jr2	301	Aug	343	16	4696	200
Laveah Royal Vicky	Jr2	281	Dec	373	17	4745	204
Laveah Trixine	Jr2	284	Jan	484	36	5346	242

§JORDAN, MINA C., KADOCKADEE FARM, CONCORD, N. H. ARHT

*Kadockadee Lilac	Jr4	305	Dec	309	15	6640	299

§JORDAN, WILLIAM T., KADOCKADEE FARM, CONCORD, N. H. ARHT

Darius' Annabelle	Jr2	305	Jan	105	5	7361	326
Kadockadee Daralee	Sr2	165	Jan	652	32	3775	176
Kadockadee Daretta	Jr2	292	Jan	609	29	7715	339
Kadockadee Dora	Jr2	71	Jan	845	35	1932	78
s. Kadockadee Duranium		d. Kadockadee Novel Uralee					
Kadockadee D. Snowbright	Jr2	161	Jan	609	30	3711	158
s. Kadockadee Duranium		d. Kadockadee Uranium Snowbright					
Kadockadee Duranium's Gertie	Jr2	141	Jan	923	36	4391	168
s. Kadockadee Duranium		d. Kadockadee Peerless Gertrude					
Kadockadee Etta	Sr2	336	Jan	718	39	10350	464
Kadockadee Her Bopeep	Jr2	336	Jan	472	28	7123	334
*Kadockadee Iola	Sr3	385	Dec	421	20	11771	542
Kadockadee Noble Muralee	Jr2	175	Jan	452	22	3549	175
Kadockadee Noble Uranium B.	Jr2	144	Dec	422	22	2495	117
Kadockadee Nola	Jr2	112	Jan	921	35	3521	144
s. Kadockadee Noble Banner		d. Kadockadee Iola					
Kadockadee Novel Bopeep	Sr2	365	Dec	274	15	8090	385
Kadockadee Novel Ena	Jr2	365	Dec	72	3	8233	392
Kadockadee Novel Uranium	Jr3	167	Jan	464	26	3349	170
*Kadockadee Rascal's Peach	9	365	Nov	617	31	13461	570
*Kadockadee Valerie	6	153	Jan	919	45	4815	240
Wesana Winnie	Jr2	136	Jan	648	30	3093	138
s. Langwater Darius		d. Wesana Agnes					

§JORDAN, WILLIAM T., JR., KADOCKADEE FARM, CONCORD, N. H.
ARHT

Wesana Hazel	Jr2	123	Jan	668	29	2694	107
s. Langwater Darius		d. Wesana Trudy					

KEADY, M., NEW ROCHELLE, N. Y. ARHT

¶Bournedale Lincoln's Dione	Jr2	341	Feb	692	46	8910	539
s. Bournedale Coronet's Lincoln		d. Bournedale Princess Dimple					

§KELLEY, JAMES E., SPRUCE SHADOWS FARM, MINNEAPOLIS, MINN.
ARHT

Alchrist O. Sultana	Jr2	139	Feb	735	35	4015	186
s. Boulder Bridge Olympus		d. Boulder Bridge Sultana					
*Knollhurst Ilaria	Jr4	83	Feb	1059	50	3428	185
s. Cesor Inheritance Ultra		d. Knollhurst Milaria					
Knollhurst Ilene	Jr2	61	Jan	818	43	1672	84
s. Cesor Inheritance Ultra		d. Knollhurst Marlene					
Knollhurst Iola	Jr2	31	Feb	781	26	848	28
s. Cesor Inheritance Ultra		d. Knollhurst Ilaria					
*Knollhurst Irene	Jr4	93	Feb	1065	51	3907	181
s. Cesor Inheritance Ultra		d. Knollhurst Marlene					
Rosebud Farm Keta	Jr2	178	Feb	569	27	4571	221
Spruce Shadows Admiration	Sr2	68	Feb	1048	45	2680	109
s. Langwater Michael		d. Spruce Shadows Peggy					
Spruce Shadows Agatha	Jr2	305	Feb	391	21	6600	325
Spruce Shadows Alberta	Jr2	33	Oct	1061	40	1124	43
s. Langwater Michael		d. Marvel's Prudence					
Spruce Shadows Amy	Jr3	305	Dec	445	28	10873	557
Spruce Shadows Corrinne	Jr2	305	Feb	355	22	6395	347
Spruce Shadows Kay	Jr3	282	Feb	688	32	8351	389
Spruce Shadows L. Merry	Jr2	365	Feb	406	23	8189	411
Spruce Shadows Nell	Sr2	365	Nov	72	3	13525	557
Spruce Shadows Princess Agnes	Jr2	174	Feb	723	35	5232	240
Spruce Shadows Princess Alice	Jr2	305	Feb	325	19	6318	341
Spruce Shadows Princess Alma	Jr2	95	Feb	642	30	2555	117
s. Spruce Shadows Governor		d. Spruce Shadows Rosemary					
Spruce Shadows St. Anita	Jr2	127	Feb	841	40	4112	185
s. Boulder Bridge St. Nick		d. Spruce Shadows Sapphire					
Valleyland Pearl	Jr2	62	Feb	929	35	2086	73
s. Boulder Bridge Imperialist		d. Boulder Bridge F. Agate					

KIMBERLY, JOHN R., ESKDALE FARM, TRYON, N. C. ARHT

Eskdale Baron's Diana	Jr2	158	Feb	520	33	3426	193
s. Riegeldale Conqueror's Baron		d. Brilliant's Maxine					
Eskdale Baron's Julianna	Jr2	108	Feb	803	36	2969	142
s. Riegeldale Conqueror's Baron		d. June of Ferson's Creek					
¶Eskdale Baron's Sarah	Jr2	179	Feb	812	43	5528	274
s. Riegeldale Conqueror's Baron		d. Sky Brook Maxim Nancy					
Eskdale Baron's Vanity	Jr2	145	Feb	738	37	4249	191
s. Riegeldale Conqueror's Baron		d. Eskdale Maxim Annetta					
*¶Eskdale Maxim Baron's Kathie	Sr4	334	Feb	807	49	13189	705
*¶Eskdale Maxim Noah's Barbra	Jr3	264	Feb	1064	56	11161	511
*¶Eskdale Maxim Noah's Buttercup	7	229	Feb	993	49	9122	422
¶Eskdale Noah's Blossom	Sr2	287	Feb	921	52	10040	529
Eskdale Noah's Erma	Jr2	304	Feb	445	28	7120	373
*¶Eskdale Noah's Ila	Sr3	365	Dec	641	34	16206	786
¶Eskdale Noah's Martha	Jr2	365	Feb	130	6	11273	502
*¶Eskdale Noah's Patricia	Sr3	365	Feb	358	23	15091	794
¶Eskdale Noah's Primrose	Jr3	269	Feb	810	49	9206	491
¶Eskdale Noah's Sue	Jr2	325	Feb	753	46	9885	528
*¶Eskdale Uplift's Flower	Jr3	133	Feb	1177	60	5879	307
s. Appin's Uplift		d. Riegeldale Benjamin's Orchid					

§KLINE, OTTO C. & NORRIS, A. O., O-KAY FARM, WEST SALEM, OHIO.
ARHT

*O-Kay Candy Flo	Jr4	305	Jan	505	31	8571	415
O-Kay Candy Flying Fairy	Jr2	288	Jan	635	37	7676	391
*O-Kay Candy Martha	Sr4	282	Jan	759	44	9768	449
*O-Kay Candy Maxine	Jr3	305	Jan	136	7	10095	444
*O-Kay Candy Meriam	Sr4	305	Jan	75	3	9943	403
O-Kay Candy Minnie	Jr2	305	Dec	525	28	8503	396
*O-Kay Candy Nell	Jr3	305	Dec	518	26	10099	443
*O-Kay Candy Neva	5	90	Jan	1416	65	4634	217
s. Wey Acres Levity Candy		d. Nellie June of Versailles					
*O-Kay Candy Oleta	Jr3	305	Jan	238	13	7892	363
O-Kay Candy Pebble	Jr2	181	Jan	791	44	5264	304
O-Kay Candy Silver	Jr2	305	Oct	141	7	8601	436
*O-Kay Candy Silver	Jr3	44	Jan	1369	60	1906	84
s. Wey Acres Levity Candy		d. O-Kay Levity Silvia					
O-Kay Candy Sunbeam	Jr2	165	Jan	787	41	4701	240
*O-Kay Corona	5	305	Jan	657	41	10550	505
*O-Kay Levity Primrose	5	305	Nov	11		10791	495
*O-Kay Levity Silvia	5	305	Oct	429	19	11685	505
O-Kay P. Nola	Jr2	174	Jan	745	44	4840	238

§KLINE, OTTO C. & NORRIS, JO ANN, O-KAY FARM, WEST SALEM, OHIO.
ARHT

O-Kay Candy Wonderful	Jr2	172	Jan	714	42	4588	226

§KRAMER, C. J. & PEASE, DELORN, KEYSTONE, IND. ARHT

*Kramer Farms Betty Lou	7	88	Jan	1542	76	4733	260
s. McDonald Farms Fresco		d. Le Clarin Valanda					
*Kramer Farms Dorothy	Sr4	249	Jan	545	28	8125	394
*Kramer Farms Elina	Jr3	157	Jan	796	45	5000	261
Kramer Farms K. Danis	Jr2	96	Jan	1038	48	3439	186
s. McDonald Farms King Edward		d. Kramer Farms Dorothy					
*Kramer Farms Lelia	Sr4	90	Jan	1488	74	4555	216
s. McDonald Farms King Edward		d. Kramer Farms Lee-Ann					
Kramer Farms S. Blanche	Sr2	124	Jan	842	45	3749	198
s. McDonald Farms S. Neil		d. Kramer Farms Betty Lou					
Kramer Farms S. Debby	Sr2	159	Jan	724	30	4589	307
Kramer Farms S. Flossie	Sr2	168	Jan	753	39	4914	256
Kramer Farms S. Grace	Jr2	124	Jan	699	34	3335	187
s. McDonald Farms S. Neil		d. Kramer Farms Gloria					
Kramer Farms S. Levity	Jr2	117	Jan	840	39	3851	171
s. McDonald Farms S. Neil		d. Kramer Farms Lelia					
Kramer Farms S. Velma	Jr2	201	Jan	775	39	8243	318
*Kramer Farms Vida	Jr4	219	Jan	742	35	8081	365
*McDonald Farms Pre Otonna	Sr3	302	Dec	715	42	10658	582

§KRANNERT, H. C., NORMANDY FARM, NEW AUGUSTA, IND.

Normandy Bella	Jr3	324	Jan	355	19	8892	386
Normandy Caroline	Jr2	159	Jan	844	48	4945	241
Normandy Delight	Jr2	261	Jan	688	40	7220	368
*Normandy Elinora	5	305	Nov	342	22	10558	509
Normandy Emerald	Jr2	365	Nov	168	9	6955	379
Normandy Garnet	Jr2	44	Jan	1312	58	1818	87
s. Blakeford Transfer		d. Normandy Sapphire					
Normandy Iris	Sr2	305	Oct	174	8	7883	386
Normandy Linden	Sr2	365	Nov	56	2	9463	507
Normandy Rosette	Jr2	219	Jan	853	49	6770	349
Normandy Senorita	Jr2	365	Dec	429	26	9698	491
Normandy Starlet	Jr2	260	Jan	1052	49	10745	475
Normandy Valeria	Sr2	365	Oct	77	5	7225	413

§KRANTZ, BERNARD, KRANTZHEIM FARM, DOVER, OHIO. ARHT

*Avalon Brilliant Belle	Sr4	293	Dec	459	21	9135	411
*Krantz Heim Ace's Belle	Sr3	184	Jan	1118	45	7689	331
Krantz Heim Ace's Marlene	Jr2	365	Jan	300	15	8116	387
*Krantz Heim Free Annabelle	5	115	Jan	1018	45	3887	195
s. Franchester Free Reflector		d. Krantz Heim King's Annabelle					
*Krantz Heim King's Annabelle	8	322	Jan	597	31	9092	427
Krantz Heim Royal's Donna Bell	Jr2	109	Jan	924	38	3443	152
s. Franchester Free Royal		d. Krantz Heim Free Annabelle					
Krantz Heim Royal's Maid	Sr2	196	Jan	439	24	3847	213

§KRANTZ, BERNARD & TED, KRANTZHEIM FARM, DOVER, OHIO. ARHT

*Krantz Heim Royal's Marie	Sr3	98	Jan	1079	44	3674	153
s. Franchester Free Royal		d. Sachem's Marie					
Krantz Heim Royal's Mary	Jr2	144	Jan	618	31	3349	168
s. Franchester Free Royal		d. Krantz Heim Free Marie					

§KRANTZ, G. & SONS, KRANTZHEIM FARM, DOVER, OHIO. ARHT

*Krantz Heim Free Vera	5	115	Jan	855	38	3558	172
s. Franchester Free Reflector		d. Krantz Heim Vera					
*Krantz Heim King's Sensation	8	201	Jan	687	34	6410	292
*Krantz Heim Royal's Sensation	Sr3	138	Jan	970	51	5229	247
*Krantz Heim Sensation	12	174	Jan	645	29	4871	216

§KURZROK, FELIX, APPLEDORE FARM, SOUTHBURY, CONN. ARHT

*Lone Maple Butterfat Norly	Sr4	277	Feb	573	29	8839	418

§KURZROK, RAPHAEL, APPLEDORE FARM, SOUTHBURY, CONN. ARHT

*Appledore Sheila	Sr3	106	Feb	1023	54	4470	216
s. Pharos Indenture's Hoxie		d. Pharos Border Maress					
*Boulder Knoll Bft. St. Cecelia	Jr4	42	Mar	1980	87	2487	109
s. Mulhocaway Saint-Boulder Knoll		d. Boulder Knoll Gay Melody					
*Calm of Glenburnie	Jr4	141	Mar	1212	51	6432	294
s. Langwater Chorister		d. Wolfpen Calm					
Donniebrook's Nurse	5	60	Mar	1458	66	2920	140
s. Pharos Border Dol-King		d. Donniebrook's Hepatica					
*Grassland Hiwood Franquel	#6	330	Feb	221	11	9515	405
*Hay-Tot's Little Eva	Jr3	129	Mar	662	35	4516	184
s. Deershorn Noble		d. Hay-Tot's O-Ann					
*Langstoon Ornament's Flora	8	305	Feb	377	21	10885	488
*Laurel Locks Jane	5	365	Jan	371	21	10931	611

*Law-Will Bright Pet	5	36	Mar	1968	81	2204	91
s. Law-Will Royal Banner		d. Law-Will Royal Pet					
Mainstone Mt. Sungirl	Jr3	190	Mar	830	39	6435	279
s. Black Mountain King of The Meads		d. Mainstone G. Sungirl					
*Maybrook Joanne	Sr4	154	Mar	1021	44	6926	296
s. Coldspring's Hardwick's Valor		d. Maybrook Corsican Joan					
*Orkil Farms Leader's Rose	Sr4	287	Mar	477	28	6492	306
Orkil Farms N. P. Bunty	Sr2	161	Mar	743	33	4773	210
s. McDonald Farms High Nonpareil		d. Orkil Farms Cheerie					
*Pebble Hill Cavalier's Belle	6	365	Jan	305	13	10983	462
*Pebble Hill Monarch's Clara	Jr4	365	Feb	86	4	11906	535
*Pharos Baron's Astine	7	293	Mar	618	29	9114	399
Pharos Watchman's Phyllinea	#5	354	Jan	61	3	10856	523
*Surprise of Sunny Lea	10	297	Mar	752	34	10188	437
Twin Oaks Farm Janet	#5	301	Jan	78	4	7456	359

§KURZROK, RAPHAEL & FELIX, APPLEDORE FARM, SOUTHBURY, CONN. ARHT

Donniebrook's Question	Jr2	129	Mar	939	53	4807	246
s. Lincoln Thunda		d. Donniebrook's Mistress					
Law-Will Countess Joyce	Jr2	125	Mar	943	41	3844	175
s. Langwater Counterman		d. Law-Will Royal Joyce					
Law-Will Countess Petal	Jr2	250	Mar	656	35	6385	317
Law-Will Phil-Canna	Jr2	34	Mar	909	36	974	38
s. Langwater Phil		d. Law-Will Royal Canna					
Law-Will Royal Rosette	Jr2	175	Mar	687	34	4456	216
s. Langwater His Honor's Talisman		d. Law-Will Peerless Rosemary					

LAKEWOOD FARM, MALCOLM J. BOYLE, TRUSTEE, MUNDELEIN, ILL. ARHT

*¶Bayville Maxprint Angela	5	305	Dec	26	1	8799	470
*¶Bombardier's Nancy	6	316	Feb	645	32	11147	518
¶Boulder Bridge C. Angeline	Jr3	305	Dec	308	16	10241	520
¶Cesor Majesty Matilda	Sr2	167	Feb	777	42	4998	239
¶Cesor Maxim Gretta	Sr3	39	Feb	1550	75	2127	104
s. Cesor Martha's Maxim		d. Cesor Penwyn's Gretchen					
¶Cesor Maxim Rosa	Sr3	48	Feb	902	43	1638	79
s. Cesor Martha's Maxim		d. Cesor Mercury's Rowena					
*¶Chief's Patsy of Big Elm	Jr3	281	Feb	852	35	10646	418
*¶Chief's Sadie of Big Elm	5	130	Feb	1191	53	6015	284
¶Chinquak Park Mandy	6	338	Feb	814	40	12151	545
*¶Farvue's Thunderbolt's Clover	10	365	Feb	62	3	14527	639
Foremost Footprint's Elise	Jr2	231	Feb	628	36	5997	308
*¶Goldwood Hardwick's Rheba	5	101	Jan	1140	56	4161	215
Grandvu Royal Bella	5	86	Feb	1083	52	3796	181
s. Flying Horse Master's Royal		d. Grandvu Cavalier's Brunella					
*¶Hagan Farms Merry Song	Sr4	151	Feb	1316	70	6304	397
s. Foremost Royal Valor 17th		d. Maple Lane Africander's Merry					
Lakewood I. Kewpie	Sr2	305	Mar	5		5627	298
¶Lakewood I. Lisa	Jr2	40	Feb	924	40	1360	59
s. Curtiss Candy Levity Ivanhoe		d. R. Lane's Proud Madge					
*¶Lakewood Jonquil	Sr3	365	Feb	750	39	13522	608
Lakewood S. Kitten	Jr3	163	Feb	751	30	4138	163
¶Lakewood S. Ladylike	Sr2	151	Feb	695	38	4597	228
*Lookout Valley Levity Phlox	Sr3	40	Feb	1101	42	1576	61
s. Curtiss Candy Levity Hero		d. Boulder Bridge Poinsetta					
*¶Mae-ona Mae of Brookside	7	295	Feb	572	35	9926	508
*¶McDonald Farms Le Patricia	Sr3	114	Feb	985	43	4725	191
s. McDonald Farms S. Leader		d. McDonald Farms Pre Marceida					
Walnut Corner's Levity Stella	Jr2	212	Feb	677	43	5559	312
¶Weg Acres Valorita	Jr3	99	Feb	1036	42	4354	197
s. Glacial Meads Splendor Gallant		d. Weg Acres Senorita					

§LANKART, C. S., LANKART FARM, WACO, TEXAS. ARHT

*Brazos D. Claire	Sr3	208	Feb	229	13	3382	176
Brazos D. Harriett	Sr2	316	Feb	796	46	9798	510
*Brazos D. Janrose	Sr3	174	Feb	610	31	4276	220
*Brazos D. Jenifer	Jr3	270	Feb	532	29	6862	313
Brazos D. Pride	Jr2	121	Feb	558	23	2697	124
s. Langvalley Eastern Dynamo		d. Brazos King's Pride					
Brazos D. Rosebud	Sr2	305	Sep	562	26	8983	365
*Brazos D. Rosebud	Sr3	64	Feb	1107	46	2598	106
s. Langvalley Eastern Dynamo		d. Jo-Mar Governor's Damsel					
Brazos D. Rosena	Jr2	183	Feb	299	15	2671	127
*Brazos D. Starlight	Jr3	164	Feb	469	22	4350	194
Brazos J. C.'s Radiant	Jr2	157	Feb	294	17	2218	120
Brazos J. C.'s Rubena	Jr2	107	Feb	434	19	1896	103
s. Brazos J. C.'s Footprint		d. Brazos Royal Rose					
Brazos King's Angela	Jr2	107	Feb	694	28	2743	134
s. Sierra Manor King's Gallant		d. Rock Creek Angela					
Brazos King's Damsel	Sr2	108	Feb	652	31	2824	127
s. Sierra Manor King's Gallant		d. Jo-Mar Governor's Damsel					
*Brazos King's Marimae	Sr3	365	Dec	154	10	10500	478
*Brazos King's Radiance	Sr4	177	Feb	847	44	6823	334
Brazos King's Starbright	Sr2	111	Feb	529	24	2542	122
s. Sierra Manor King's Gallant		d. Seco Ultra Star					
*Brazos King's Starling	Sr4	70	Feb	1368	63	3174	150
s. Sierra Manor King's Gallant		d. Seco Ultra Star					
*Brazos Lady Gayous	6	303	Feb	370	21	8925	456
*Brazos Noble Mary	#Sr3	301	Sep	178	8	12038	580
*Brazos Royal Rose	10	365	Dec	152	8	11394	591
*Brazos Valila	Sr4	365	Feb	6		9089	399
Caumsett Harbor Judy	Sr2	99	Feb	906	42	3418	153
s. Caumsett Pathfinder		d. Caumsett Eastern Judy					
*Dairylou Dixieland Flip	Jr3	127	Feb	1000	44	5508	240
s. Caumsett Broadcaster		d. Benton's Lucky Pat					
Dairylou Southland Rose	Jr2	312	Feb	293	19	6654	319
*Foremost Acme's Dimple	6	158	Feb	660	28	5202	251
*Forges Lady Promise	5	206	Feb	437	21	4448	217
*Forges Radiant Bell	6	305	Jan	37	2	9544	465
*Kadockadee Uranium Desire	5	249	Feb	469	19	7332	338
Northern Conrad's Bopeep	Jr2	365	Dec	72	4	8773	469
Northern Verna	Jr2	238	Feb	664	39	6411	321
Northern Virginia	Jr2	241	Feb	533	33	5698	302
*North's Hornet Jewel	Jr3	360	Feb	660	36	10842	546
North's Nathan's Bonnie	#Jr3	235	Jan	35	1	4374	221
*Oven's Lassie's Penny	Sr4	305	Jan	233	14	9911	468
*Seco G. I. Roxie	Sr4	176	Feb	887	42	6898	303
Whippernock Osiris Heloise	Sr3	164	Feb	668	37	5999	308
*Whippernock Osiris Melba	Jr3	83	Dec	1019	51	3095	148
s. Caumsett Osiris		d. Whippernock's Hero's Cindy					
*Whippernock's Bernice	6	312	Feb	337	16	8982	417

§LASLOCKY, S. R., MILLSIDE FARMS, RIVERSIDE, N. J. ARHT

A. G. V's Lilly of Millside	Sr4	72	Jan	1415	64	3288	150
s. Aladdin's Golden Victory		d. Aladdin's Millside Lilly					
B. P.'s Maid of Millside	5	52	Jan	1341	55	2190	90
s. Broadwater Pan		d. Aladdin's Millside Maid					
Comet's Rosedale of Millside	Sr4	52	Jan	954	42	1470	64
s. Evergreen Comet Ross		d. F. R.'s Millside Rosedale					
Fred's Briquet of Millside	5	62	Jan	1084	52	2096	101
s. Glenwood's Fred Boy of Haddon		d. R. M's Millside Briquet					
Fred's Millside Rose	7	49	Jan	1607	69	2483	107
s. Glenwood's Fred Boy of Haddon		d. Conqueror's Millside Rose					
H. R. T.'s Millside Freehold	Jr2	76	Jan	712	28	1671	66
s. Haddon's Ram Tim		d. Senator's Freehold					
H. V.'s Millside Lucille	6	23	Jan	1000	48		
s. Haddon's Victory		d. F. R.'s Millside Lucille					
H. V.'s Millside Mertensia	5	58	Jan	1505	60	2732	109
s. Haddon's Victory		d. Ram's Millside Mertensia					
L. M. Monarch's Millside Dainty	Jr4	66	Jan	1014	43	2227	96
s. Laurel Mills Monarch		d. Senator's Millside Dainty					
Rudy's Begonia of Millside	Sr2	71	Jan	743	34	1765	81
s. Haddon's Ram Rudy		d. Fred's Begonia of Millside					
Rudy's Dahlia of Millside	Sr2	61	Jan	842	48	1566	89
s. Haddon's Ram Rudy		d. Aladdin's Millside Dahlia					
Rudy's Millside Freehold	Jr2	74	Jan	1006	45	2265	102
s. Haddon's Ram Rudy		d. Zero's Millside Freehold					
Rudy's Rosalia of Millside	Jr3	31	Jan	1260	54		
s. Haddon's Ram Rudy		d. Zero's Rosalia of Millside					
Senator's Freehold of Millside	12	26	Jan	680	29		
s. Marmado Rameses Senator		d. Millside Freehold					
Tim's Millside	Jr2	62	Jan	862	37	1666	73
s. Haddon's Ram Tim		d. Aladdin's Millside Mrs. J.					
Tim's Millside Bloom	Jr3	59	Jan	1031	48	1977	93
s. Haddon's Ram Tim		d. Zero's Blossom of Millside					
Tim's Mrs. J. of Millside	Jr3	73	Jan	936	43	2291	105
s. Haddon's Ram Tim		d. Aladdin's Millside Mrs. J.					
Tim's Tatters of Millside	Sr3	88	Jan	1229	57	3585	168
s. Haddon's Ram Tim		d. R. M's Tatters of Millside					
Victory's Begonia of Millside	Jr3	92	Jan	980	51	3001	156
s. Haddon's Victory		d. R. M's Begonia of Millside					
Victory's de Valet of Millside	Jr4	65	Jan	1024	48	2119	100
s. Aladdin's Golden Victory		d. Marmado's du Valet of Millside					
Victory's Lucille of Millside	Sr2	75	Jan	872	35	2017	82
s. Haddon's Victory		d. F. R.'s Millside Lucille					
Victory's Millside Freehold	Sr2	55	Jan	1340	56	2212	92
s. Haddon's Victory		d. R. M's Freehold of Millside					

§LEHMAN, PETER B., P. B. LEHMAN DAIRY, DECATUR, IND. ARHT

Colonel's Q. Trixie	Sr2	314	Jan	560	29	7380	393
Colonel's R. Twinkle	Jr3	179	Feb	347	19	3241	151
s. Sun-Blest Farms Colonel		d. Signet's N. Rosalie					
*Convoy's J. Nigella	5	212	Feb	550	34	5754	291
*Perdiction's P. Ruby	Sr4	365	Jan	27	1	6471	304
Signet's G. Toots	Sr2	365	Jan	524	27	9670	406
*Signet's L. Topsy	Sr3	167	Feb	677	34	4838	246
Signet's L. Triumph	Sr3	169	Feb	758	40	4933	236
Signet's N. Tranquil	Jr2	365	Mar	199	13	8795	475
Signet's Ultra Thelda	Jr2	152	Feb	681	40	4209	211
Valor H. Ultra Carolina	Jr2	365	Mar	75	4	5137	230
Valorous's Q Tilda	Sr2	365	Mar	296	15	8288	365
Valorous Ultra Alma	Jr2	365	Mar	191	11	8640	404
*Valor's P. Rosemary	Jr4	365	Dec	38	2	5727	316

LE PARMENTIER, REX O., "WETHERSFIELD," DANVERS, MASS. ARHT

¶Antietam H. Celia	Jr2	235	Jan	892	52	7839	434
¶Antietam H. Jessica	Jr2	150	Jan	806	46	4604	232
¶Antietam H. Royal Jane	Jr2	108	Jan	1275	58	4441	194
s. Fairlawn Actor's Holliston		d. Antietam Royal Jane					
¶Antietam H. Ruth	Jr2	182	Jan	949	55	6484	361
s. Fairlawn Actor's Holliston		d. Antietam Royal Ruth					
*¶Hidden Acres Faro's Portia	Jr4	86	Jan	1182	56	3336	175
s. Hidden Acres Jameel's Faro		d. Hidden Acres Majesty's Prissey					
*¶Indian Hill Princess Rose	Jr4	284	Jan	442	30	7725	428
*¶Minerva of The Glen	10	88	Jan	1855	88	5015	251
s. McDonald Farms Educator		d. Golden Princess of The Glen					
*¶Wethersfield Ecstasy	5	110	Jan	1086	60	4562	225
s. Wethersfield Prince Charming		d. Wethersfield Legacy					
*¶Wethersfield Elga	8	98	Jan	1526	66	5643	264
s. Wethersfield Prince Charming		d. Wethersfield Loyola					
*¶Wethersfield Ercilla	7	96	Jan	1233	74	4198	247
s. Wethersfield Prince Charming		d. Langwater Alice 2d					
*¶Wethersfield Ernestine	7	92	Jan	1544	77	4654	260
s. Wethersfield Prince Charming		d. Wethersfield Pamela					
*¶Wethersfield Eugenia	6	268	Jan	854	51	10833	553
¶Wethersfield Gardener Eugenia	Jr2	203	Jan	758	47	6337	337
*¶Wethersfield Gardener's Clover	6	259	Jan	677	36	9708	466
*¶Wethersfield Gold	6	153	Jan	1503	62	8058	326
*¶Wethersfield Ivy	6	239	Jan	991	54	9671	498
¶Wethersfield J. B.'s Ercilla	Sr3	299	Jan	801	48	9607	490
*¶Wethersfield Locket	11	184	Jan	890	45	7158	331
*¶Wethersfield Luxurious	6	144	Jan	855	49	5445	289
*¶Wethersfield Nita	9	276	Jan	1103	61	12493	622
*¶Wethersfield Patrician's Adele	5	240	Jan	634	35	8104	402
*¶Wethersfield Patrician's Elda	5	262	Jan	666	37	8999	429
¶Wethersfield Patrician's Leona	Sr3	81	Jan	1439	69	3831	188
s. Wethersfield Patrician's Victor		d. Wethersfield Letty					
*¶Wethersfield President Lorie	Sr4	91	Jan	1403	70	4380	199
s. Argilla President		d. Wethersfield Lavern					
¶Wethersfield Primrose Victoria	Jr2	299	Jan	1061	58	10981	516
*¶Wethersfield Saphronia	5	96	Jan	1385	76	4657	254
s. Wethersfield Gardener		d. Wethersfield Ethel					
*¶Wethersfield Shirley	6	68	Jan	1475	87	3156	206
s. Wethersfield Gardener		d. Wethersfield Edith					
*¶Wethersfield Sonia	5	116	Nov	984	47	4760	224
*¶Wethersfield Sybil	5	50	Jan	1526	71	2275	106
s. Wethersfield Gardener		d. Bellarion's Mary Bell					

¶Wethersfield Victoria 2d Sr3 80 Jan 1187 66 3331 182
s. Wethersfield Lavern Patrician d. Wethersfield Victoria
¶Wethersfield Victor's Goldie Jr2 215 Jan 915 45 7023 336
¶Wethersfield Victor's Lizette Jr2 284 Jan 626 39 8057 405
¶Wethersfield Viking's Valerie Jr2 92 Jan 1076 55 3316 168
s. Wethersfield Viking d. Wethersfield Commando Valeri

§LIEBERS, O. H. & SON, "SKYLINE," LINCOLN, NEBR. ARHT
*Duke's Generous 9 365 Dec 551 34 13790 714
Rosebud Farm Phyllis Jr2 365 Jan 86 6 8815 485
*Skyline Challenger's Coronet 5 193 Feb 699 44 8654 351
*Skyline Challenger's Lady 7 155 Feb 856 48 5588 331
s. Pine Manor King's Challenger d. Skyline Laughter
Skyline Dist. Doretta Jr2 361 Feb 739 50 11337 535
Skyline Distinctive's Blend Jr2 315 Feb 821 49 9991 533
Skyline Distinctive's Glamour Jr4 334 Feb 706 39 10495 512
Skyline Distinctive's Lovely Jr2 145 Feb 811 44 4450 232
s. McDonald Farms Distinctive d. Skyline Just Loyalty
*Skyline Distinctive's Moonbeam Jr4 342 Feb 594 40 10209 586
Skyline Distinctive's Twinkle Jr2 67 Feb 1125 41 2654 99
s. McDonald Farms Distinctive d. Stringtown Twilight
Skyline Distinctive's Valda Jr2 140 Feb 787 42 4044 203
s. McDonald Farms Distinctive d. Skyline Triumph's Valencia
*Skyline Distinctive's Vanity Jr4 316 Feb 662 40 10186 546
*Skyline Grateful 12 197 Feb 603 33 5040 251
*Skyline Hercules' Radiance 7 305 Jan 266 18 10061 540
Skyline High Bella Jr2 365 Dec 379 24 10041 521
Skyline High Charity Sr2 360 Feb 595 35 9867 543
Skyline High Damsel Jr2 365 Dec 140 10 8347 491
Skyline High Favor Sr2 301 Feb 784 44 9836 500
Skyline High Gaiety Jr2 221 Feb 850 46 8086 408
s. McDonald Farms High Skyline d. Skyline King's Gratitude
Skyline High Princess Jr2 365 Oct 358 24 8952 529
Skyline High Quantity Jr2 304 Feb 777 43 9760 499
Skyline High Rona Jr2 365 Oct 81 5 10260 571
*Skyline High Rona Jr3 77 Feb 1262 62 3487 169
s. McDonald Farms High Skyline d. Triumph's Royal
Skyline High Rosina Jr2 365 Oct 323 21 10318 529
Skyline High Theda Jr3 249 Feb 780 41 7551 380
Skyline High Valorie Jr2 317 Feb 522 32 8194 440
*Skyline Just Falma 6 305 Dec 248 13 9989 453
*Skyline Just Hollie 6 90 Feb 1454 63 4508 202
s. McDonald Farms Justice d. Skyline Triumph's Hilda
*Skyline Just Luella #6 304 Nov 166 10 8125 375
*Skyline King's Fairy Sr4 217 Feb 997 49 9091 421
Skyline King's Fanella Jr2 365 Aug 477 23 9417 456
*Skyline King's Glory Sr3 305 Oct 522 37 9672 544
*Skyline King's Grace 5 121 Jan 1011 54 4358 226
s. McDonald Farms Skyline King d. Triumph Generous Gretta
*Skyline King's Gratitude Sr4 245 Feb 766 49 8101 447
Skyline King's Modena Sr3 358 Feb 534 36 9322 517
*Skyline King's Queen Jr4 227 Feb 859 44 8647 417
Skyline King's Queenie Sr2 348 Feb 603 34 9892 486
*Skyline King's Radiant Jr3 281 Feb 557 33 9150 462
Skyline King's Rosebud Sr2 365 Dec 193 13 10484 555
*Skyline King's Rosina Sr3 77 Feb 1102 53 3194 155
s. McDonald Farms Skyline King d. Skyline Just Rilma
Skyline King's Visual Sr2 365 Dec 679 45 11480 586
Skyline Reveller's Alice Jr2 304 Feb 586 35 8643 432
Skyline Reveller's Beauty Jr2 302 Feb 515 30 7338 372
Skyline Supreme's Judy Jr3 305 Nov 430 32 7768 439
Skyline Traveller's Belle Jr2 365 Dec 26 1 11830 512
*Skyline Triumph's Hilda 8 290 Feb 862 54 10231 576
*Skyline Triumph's Honoria Sr4 109 Dec 1173 60 4846 268
s. Pine Manor Triumph d. Skyline Honesty
*Skyline Triumph's Rosette Sr4 365 Nov 50 3 14180 831
*Triumph's Alberta 3 341 Feb 571 35 11271 571
*Triumph's Royal 8 365 Dec 447 29 14161 770

LINDSAY, EARL T., CLEARFIELD FARM, MASSILLON, OHIO. ARHT
*¶Clearfield Crystal #Jr4 358 Nov 849 45 13530 690
Clearfield Noble Fawn Jr2 101 Feb 566 28 2247 98
s. Coldspring's Valor's Noble d. Clearfield Columbine
Clearfield Noble's Bess Jr2 116 Feb 608 26 2718 119
s. Coldspring's Valor's Noble d. Clearfield Bessienia
Clearfield Noble's Hannah Jr2 305 Oct 215 10 8042 375
Clearfield Noble's Judith Jr2 175 Feb 548 26 4238 176
s. Coldspring's Valor's Noble d. Clearfield Lassie
Clearfield Noble's Lorna #Jr2 259 Feb 92 4 3920 183
Clearfield Noble's Trixie Jr2 111 Feb 556 23 2495 102
s. Coldspring's Valor's Noble d. Clearfield Trixie
*Clearfield Thelma 5 207 Feb 634 38 6168 346

§LINDSAY, HARRY D., CLEARFIELD FARM, MASSILLON, OHIO. ARHT
Clearfield Noble's Kay Jr2 115 Feb 575 25 2550 111
s. Coldspring's Valor's Noble d. Clearfield Martha

§LOHMANN, CARL, "GULFLANDS," HAMSHIRE, TEXAS. ARHT
*St. Albans Glamour AC Beauty Jr4 305 Sep 362 22 7497 350

§MALZ, CARL, MALZ FARM, UNION GROVE, WIS. ARHT
Golden Grange O'Salute Sr2 80 Feb 1101 47 3059 118
s. Meadow Lodge King's Oklahoma d. Golden Grange W. Salena
Spring Ridge Babbie Sr2 83 Feb 722 32 2288 102
s. Curtiss Candy Lucky Jim d. Spring Ridge Babette

§MALZ, KATHY, MALZ FARM, UNION GROVE, WIS. ARHT
Ger Gar High May Sr2 76 Feb 918 40 2425 115
s. McDonald Farms High Oberon d. Ger-Gar Rose Blossom

§MALZ, NICK, MR. & MRS., MALZ FARM, UNION GROVE, WIS. ARHT
Blossom of Fulton Farm Jr3 91 Feb 939 35 3363 157
s. Curtiss Candy Levity Secret d. Fulton Farm's Paula
Burton Lane Thor's Roxane Sr2 118 Feb 934 50 4166 190
s. Pine Manor King's Thor d. Burton Lane Idol's Nymph
Dutchess of Fulton Farm Jr3 141 Feb 687 29 4070 188
s. Curtiss Candy Levity Secret d. Carleen of Fern Hill
Fulton Farm's Queen 5 112 Feb 1042 48 4533 226
s. Curtiss Candy Levity Secret d. Carleen of Fern Hill

Princess Daisy of Elm Home Sr3 141 Feb 724 38 4790 206
s. Prince Foremost Levity d. Naughty Princess of Elm Home
Torrey Farm Majesty's Rena Jr3 89 Feb 1236 46 4149 165
s. Gaylord Kingmead's Majesty d. Torrey Farm Rena
Torrey Farm Majesty's Rose Jr3 81 Feb 1484 54 4184 146
s. Gaylord Kingmead's Majesty d. Torrey Farm Rose
Torrey Farm Peter Pan's Eva Jr3 116 Feb 1171 52 4991 238
s. Wethersfield Peter Pan d. Torrey Farm Eva

§MANGAS, STANLEY W., STANRUTH FARM, UNION CITY, IND. ARHT
Stanruth Leader's Brenda Sr2 305 Jan 267 13 7537 357

§MARTIN, FRANK L., PEE DEE GUERNSEY FARM, MULLINS, S. C.
Duart Farms NoMax Valeria #Sr3 340 Oct 75 3 5304 252
Gippy C. Lola #Jr3 301 Oct 39 2 6840 335
*Maegeo D Jean Jr4 305 Oct 44 2 8893 411
*Pee Dee Farm's Fatima 5 305 Feb 197 9 10898 477

§MARTIN, MART W., "MARFAM GUERNSEYS," GRIFFIN, GA. ARHT
Coleman Dictator's Gladness Jr2 64 Jan 813 33 1626 70
s. Klondike Hollimost's Dictator d. McNaughton's Caroline

§MAY, JOHN H., JR., MAYBROOK FARM, LAGRANGEVILLE, N. Y. ARHT
*Maybrook Corsican Connie Jr3 305 Jan 355 19 11405 523

§MAY, JOHN H., JR. & GEORGE H., MAYBROOK FARM, LAGRANGEVILLE, N. Y. ARHT
*Maybrook Corsican Fern Sr4 305 Dec 290 14 10729 510
Maybrook Corsican Janice Jr2 305 Sep 18 1 8888 314
Maybrook Corsican Jeanette Jr2 273 Feb 486 27 7562 350
*Maybrook Corsican Joanna Jr4 156 Feb 764 42 5323 268
s. Maybrook Corsican Lad d. Twin Brook Maxim Joan
*Maybrook Corsican Lady Sr4 96 Feb 1170 53 4373 201
s. Maybrook Corsican Lad d. Maybrook Diana's Lad
*Maybrook Corsican Vernetta Jr3 99 Feb 894 41 3622 161
s. Maybrook Corsican Lad d. Aldrich Farm Vernet
*Maybrook Diana's Lady 6 365 Feb 76 4 12350 607
*Maybrook Fancy Jr4 305 Sep 73 3 9383 420
*Maybrook Fancy 5 99 Feb 1213 51 4726 212
s. Caumsett Ajax d. Brookside Fancy
Maybrook Peerless Zenith Sr3 146 Feb 721 37 4280 235
s. Peerless Shine of Applecot d. Maybrook Corsican Zenith
Maybrook Princess Flossie Jr2 278 Jan 441 22 5681 240
Maybrook Princess Joy Sr2 168 Feb 683 35 4448 225
s. Rosewald Honora's Prince d. Maybrook Joy
Maybrook Princess Lady Sr2 150 Feb 603 29 3690 172
s. Rosewald Honora's Prince d. Maybrook Diana's Lady
Maybrook Princess Lora Jr2 305 Oct 365 20 8011 394
Maybrook Princess Patience Jr2 305 Dec 297 14 7767 370
Maybrook Princess Zenith Sr2 100 Feb 945 44 3406 159
s. Rosewald Honora's Prince d. Maybrook Corsican Zenith

§MAY, JOHN H., JR. & JOHN H., SR., MRS., MAYBROOK FARM, LAGRANGEVILLE, N. Y. ARHT
Maybrook Princess Valena Jr2 105 Feb 815 36 3109 137
s. Rosewald Honora's Prince d. Aldrich Farm Valena

MAYS, J. LELAND & SONS, LAFAYETTE, IND.
¶Big Springs Princess Pearl 5 139 Jan 1203 51 5568 237
s. Clear Springs' Prince Raider d. Big Springs King's Pearl

§McAFEE, DAVID W., HILLCREST FARM DAIRY, HOBART, IND. ARHT
*McAfee's Lassie's Pre. Laura 5 212 Feb 397 21 4314 220

§McAFEE, WARREN B., HILLCREST FARM DAIRY, HOBART, IND. ARHT
Golden Eagle Evelyn Jr2 296 Jan 542 28 7967 388
McAfee Counts Linda Jr2 305 Dec 342 19 6923 344
*McAfee's Counts Bernice Sr2 305 Feb 197 9 6997 336
*McAfee's Count's Blanche Jr4 297 Feb 376 20 7363 348
*McAfee's Count's Mamie Jr4 221 Feb 551 26 5614 264
*McAfee's Pre Ada Jr3 146 Feb 562 24 3585 164
*McAfee's Pre Audrey Sr4 339 Feb 428 20 5802 277
*McAfee's Pre Blossom Sr3 117 Feb 609 30 4200 205
*McAfee's Pre Eleanor Sr4 186 Feb 591 24 4859 245
*McAfee's Pre Eloise 5 305 Jan 502 23 9140 435
*McAfee's Pre Hazel Jr3 242 Feb 654 30 7583 381
*McAfee's Pre Margo Sr3 305 Jan 192 9 5995 313
*McAfee's Pre Mary Sr3 273 Feb 615 30 8309 405
*McAfee's Pre Ruth Jr4 238 Feb 362 18 5563 281
*McAfee's Pre Sally Jr3 250 Feb 556 25 8882 404
McAfee's Pre Salome Jr2 217 Feb 672 33 6353 306
*McAfee's Pre Sharon Sr3 271 Feb 215 12 7252 340
*McAfee's Pre Sylvia Jr3 75 Feb 1192 57 3295 152
s. McDonald Farms Pre Dean d. McAfee's Susa's Sunshine
McAfee's Sir Stephanie Jr2 156 Feb 717 33 3968 180
*Rolling Acres Rosalee Lady Sr4 303 Dec 193 12 7637 369
Schragcrest Golden Glory Jr2 128 Feb 702 33 3035 148
s. McAfee's Pre Sly d. Schragcrest Romulus Ina

McCASKILL, A. L., JR., LYNDALE FARMS, BISHOPVILLE, S. C. ARHT
Appin's Winsome Jr4 184 Feb 605 28 5539 257
s. Appin's Radiant d. Appin's Ruby
Lendolure Iris Sr3 305 Dec 164 8 7013 341
Lyndale Branford's Betsy Jr2 69 Feb 1073 45 2628 116
s. Lendolure Master's Branford d. Rose Marie's Bessie
*Lyndale Branford's Helen Jr4 216 Feb 656 38 6201 340
s. Lendolure Master's Branford d. Appin's Theo
Lyndale Branford's Iona Jr2 109 Feb 973 39 3966 184
s. Lendolure Master's Branford d. Fashion's Georgette
Lyndale Branford's Janice Jr2 227 Feb 656 34 6150 286
s. Lendolure Master's Branford d. Roscoe's Vanity
Lyndale Branford's Leona Jr3 178 Feb 562 29 4898 259
s. Lendolure Master's Branford d. Fashion's Georgette
Lyndale Branford's Princess Jr3 162 Feb 684 30 4556 274
s. Lendolure Master's Branford d. Princess' Matilda
Lyndale Watchful's Victoria Jr2 136 Feb 831 34 4245 186
s. Gardenville King's Watchful d. McCaskill Branford's Vanity
*McCaskill Branford's Ann 5 222 Feb 596 30 6722 337
s. Lendolure Master's Branford d. Appin's Theo

¶McCaskill Branford's Vanity	Jr4	305	Oct	40	2	10603	482
*Sawaga Maywick's Queene	6	248	Feb	393	21	6682	320
s. Rivelon Maywick's Beau		d. Cyclop's Fairie Queene					

McGEE, EDWARD F., YONKERS, N. Y. ARHT

¶Bournedale Lincoln's Dorothea	Jr2	216	Feb	755	43	5906	294
s. Bournedale Coronet's Lincoln		d. Bournedale Maxim's Dorothy					

§McNAUGHTON, M. D., EST., McNAUGHTON FARMS, HENDERSONVILLE, N. C. ARHT

*Ginger of Garden Creek	5	305	Dec	670	38	12039	604
McNaughton's Caro	Jr2	305	Sep	223	11	6952	348
McNaughton's Chick	Jr2	365	Sep	439	19	7835	320
McNaughton's Collene	Jr2	305	Sep	232	11	6269	274
McNaughton's Content	Jr2	267	Jan	523	25	7016	315
McNaughton's Coralox	Jr2	305	Nov	25	1	8507	382
McNaughton's Corette	Jr2	80	Jan	754	31	1970	77
s. Langwater Corsican		d. McNaughton's Flirt					
McNaughton's Coronet	Jr2	224	Jan	765	32	6555	272
McNaughton's Dream	Jr2	170	Jan	718	32	4302	181
McNaughton's Harriet	Jr2	195	Jan	440	21	3990	173
McNaughton's Sun-Ray	Jr2	305	Nov	24	1	8782	411

§MEANOR, HAROLD H., HALMAR FARM, CLINTON, PA. ARHT

*Halmar Princess Lavonne	#6	358	Feb	73	3	11771	513
*Halmar's Arliene	Sr3	188	Feb	585	30	5178	242
*Halmar's Eve	Sr3	208	Feb	631	31	6039	271
*Halmar's Irene Annette	Jr4	232	Feb	453	21	6843	328
*Halmar's Mary Lou	Sr3	279	Feb	551	29	8258	413
*Halmar's Nan	#5	300	Dec	436	22	9184	392
*Halmar's Peggy's Adell	Jr3	365	Oct	193	10	7828	392
Halmar's Princess Marigold	Jr2	365	Dec	101	4	11164	467
Halmar's Royal Amy	Jr2	68	Feb	816	37	2032	88
s. Antietam Royal Steadfast		d. Halmar's Moonbeam's Anabelle					
Halmar's Royal Beauty	Jr3	189	Feb	928	50	6751	350
Halmar's Royal Helen	Jr2	364	Dec	742	37	10528	477
Halmar's Royal Julia	Jr3	161	Feb	594	31	3954	197
s. Antietam Royal Steadfast		d. Halmar's Peggy's Jewell					
Halmar's Royal Laura	Sr2	229	Feb	715	34	7240	341
Halmar's Royal Mirth	Jr2	62	Jan	1118	52	2219	108
s. Antietam Royal Steadfast		d. Halmar's Princess Mag-Da					
Halmar's Royal Sandra	Jr2	294	Feb	420	22	6015	284

MERCER, HENRY D., HOMINY HILL FARMS, COLTS NECK, N. J.

*¶Coronation Majestic Nita	6	365	Feb	502	24	19101	880
*Coronation Majestic's Hazel	5	268	Feb	885	45	9817	479
¶Dunwalke R. Estelle	Jr2	365	Jan	1084	58	17056	800
¶Fairlawn K. Dairylass	Jr2	111	Feb	1162	58	4601	234
s. Fairlawn H. Eastern King		d. Riegeldale Melba's Dairymaid					
*Fairlawn Performer's Dairygirl	Sr4	305	Dec	133	8	9854	559
*Flying Horse Master's Harp	12	115	Feb	1282	70	5564	293
*Hominy Hill Albina	5	184	Feb	928	55	7146	349
*¶Hominy Hill Althea	6	311	Feb	1236	61	16732	804
*¶Hominy Hill Beryl	Jr4	37	Dec	1952	93	2233	106
s. Fairlawn Peerless Dictator		d. Blakeford Betty					
*Hominy Hill Bina	Sr4	273	Feb	690	37	8994	415
*Hominy Hill Bridget	Jr4	305	Jan	271	15	10046	509
¶Hominy Hill Charlotte	Sr2	243	Feb	925	47	8540	400
*Hominy Hill Dine	Sr4	176	Feb	715	36	5398	258
*Hominy Hill Faith	5	235	Feb	588	33	8550	422
*Hominy Hill Gean	7	212	Feb	695	44	7733	408
¶Hominy Hill Holly	Jr2	296	Feb	954	49	10172	499
¶Hominy Hill Honoria	Jr2	265	Feb	1201	62	11321	531
*Hominy Hill Irma	Sr4	168	Feb	699	45	6202	277
*¶Hominy Hill June Rose	Sr4	365	Feb	306	17	16645	854
*¶Hominy Hill King's Desire	5	38	Feb	1573	68	2055	89
s. Riegeldale Coronation King		d. Pine Manor King's Desire					
*¶Hominy Hill King's Frieda	Sr3	51	Feb	1391	64	2470	112
s. Coronation King of Pine Manor		d. Coronation Frieda					
¶Hominy Hill King's Lulu	Sr2	101	Feb	977	55	3653	191
s. Coronation King of Pine Manor		d. Meadow Spring Lulu					
¶Hominy Hill King's Pollyanna	Sr2	289	Feb	916	46	10448	527
*¶Hominy Hill King's Precious	Sr4	41	Feb	1188	61	1685	87
s. Coronation King of Pine Manor		d. Meadow-Gold Prudence					
¶Hominy Hill King's Rhodora	Jr3	289	Feb	822	47	9685	509
*¶Hominy Hill King's Winsome	Jr3	334	Feb	965	51	14836	765
*Hominy Hill Lois	Sr3	305	Dec	157	8	9780	505
*¶Hominy Hill Lola	6	365	Dec	367	22	17023	928
*Hominy Hill Lucy	Sr3	261	Feb	615	41	8436	498
¶Hominy Hill Majestic Egypt	Jr2	132	Feb	958	47	4598	217
¶Hominy Hill Majestic Ella	Jr2	38	Feb	1139	51	1500	67
s. Coronation Melba's Majestic		d. Hominy Hill Luella					
¶Hominy Hill Majestic Phyllis	Jr2	365	Dec	454	28	11866	652
¶Hominy Hill Majestic Rosamond	Jr2	128	Feb	959	54	4525	241
¶Hominy Hill Majestic's Bina	Jr2	145	Feb	1000	49	5418	243
¶Hominy Hill Majestic's Luella	Sr2	365	Jan	100	7	12360	739
*Hominy Hill Maxine	Jr4	57	Feb	1371	83	2757	165
s. Fairlawn Peerless Dictator		d. Riegeldale King's Maxim Lady					
*¶Hominy Hill Polly	6	365	Jan	641	38	14588	735
¶Hominy Hill Prince's Althea	Sr2	43	Feb	1322	55	1929	84
s. Hominy Hill Coronation Prince		d. Hominy Hill Althea					
¶Hominy Hill Prince's Hope	Jr2	38	Feb	1244	55	1598	70
s. Hominy Hill Coronation Prince		d. Hominy Hill Harp					
Hominy Hill Prince's Jean	Sr3	55	Feb	1076	60	2069	111
s. Hominy Hill Coronation Prince		d. Hominy Hill Gean					
¶Hominy Hill Prince's Rhodora	Sr2	87	Feb	1129	50	3561	161
s. Hominy Hill Coronation Prince		d. Hominy Hill Rhodora					
*Hominy Hill Prudence	8	305	Feb	558	33	10896	556
*Hominy Hill Rhodora	6	305	Jan	90	4	10489	507
¶Hominy Hill R. Wendy	Jr2	53	Feb	1216	54	2181	91
s. Hominy Hill Rose King		d. Hominy Hill King's Winsome					
*¶Hominy Hill Sunny	6	360	Feb	1075	67	18234	1014
¶Hominy Hill Susan	Sr2	261	Feb	1145	63	11242	575
*¶Hominy Hill Twilight	Sr4	323	Feb	795	43	11741	594
*¶Hominy Hill Vera	5	346	Feb	550	37	11321	622
*¶Hominy Hill Wild Rose	Sr4	240	Feb	989	58	9573	491

MILNE, JOHN L. & A. CHARLOTTE, KENNERSLEY FARM, CHURCH HILL, MD. ARHT

*¶Aldrich Farm Secret Sophia	5	268	Nov	637	27	10911	466
*¶Beaulea Levity's Rosalind	Sr3	205	Feb	653	33	5958	265
*¶Brooke's Cross Delia	7	304	Feb	627	35	10384	494
*¶Brookside's W. Rocharmante	5	305	Feb	88	5	11027	514
*¶Coronation Majestic's Janet	6	209	Feb	810	48	7531	379
¶Franchester Bright Zoa	Jr2	297	Feb	642	33	9369	402
Glenburnie Resolute's Countess	Jr2	137	Feb	542	31	3092	168
Golden Leafs Dolly	Sr2	97	Feb	803	38	3027	145
s. Fairlawn Actor's Sentinel		d. Golden Leafs Fannie					
¶Haddon's M. Bonieta	Jr2	305	Jan	202	11	10210	477
¶Ideal's Rose King's Dora	Jr2	254	Feb	629	41	8050	429
Kennersley Bonny Alma	Sr2	152	Feb	484	24	2661	138
*¶Kilmac Masher's Eve	Jr2	257	Feb	751	40	8670	388
*¶Laurel Locks Kathryn	Sr4	304	Feb	564	39	13254	698
Maybrook Corsican Belle	Jr3	131	Feb	567	34	3561	176
*¶Mt. Ararat Queen Japonica	Jr3	226	Feb	791	46	7856	390
Osborne Hill Baron's Carol	Jr2	171	Feb	551	26	3879	183
*¶Osborne Hill Per. Esther	Jr3	266	Feb	836	48	10248	488
*¶Pansy of Pleasant Knob	Sr4	204	Feb	898	51	8568	422
¶Partridge K. H. Pasture Bird	Sr2	247	Feb	423	23	5264	257
Pearl of Glenburnie	Jr2	171	Feb	533	24	4196	175
Quarry Valley's Son's Peg	Jr4	178	Feb	660	38	5654	284
*¶Tarzan's Molly Girl	6	162	Feb	1176	71	8383	437
*¶Valleyrun Kinsman's Genesta	Sr4	304	Feb	592	36	11006	582
*¶Valleyrun Kinsman's Glow	Sr3	305	Jan	90	5	11793	620
*¶Valleyrun Kinsman's Merci	Jr3	231	Feb	351	22	4938	251
¶Valleyrun Kinsman's Nectar	Jr2	305	Dec	412	26	8356	398
Valleyrun Kinsman's Rebecca	Jr3	144	Feb	561	32	3852	197
*¶Valleyrun Kinsman's Rosebud	Jr4	305	Dec	84	4	10144	477

MIMS, A. C., ALLAN MANOR FARM, ROCKY MOUNT, N. C.

Allan Manor Elilton's Marg	Jr4	151	Feb	705	40	3675	199
s. Churn Creek's Elilton Maxim		d. Lucky's Marg of High View					
Allan Manor Leader's Odelia	Sr3	197	Feb	665	38	5741	309
*Allan Manor Noble Maiden	5	305	Nov	30	1	8484	372
*Allan Manor Royalty's Ann	Jr4	151	Feb	791	43	4681	216
s. Quail Roost NoMax Royalty		d. Fayroyal Roann Anne					
*Allan Manor Royalty's Clairise	Jr4	92	Jan	1198	53	3744	164
s. Quail Roost NoMax Royalty		d. Quail Roost Max Clairise					
Allan Manor Royalty's Maid	Sr3	90	Feb	825	39	2678	137
s. Quail Roost NoMax Royalty		d. Maiden of Lone Pine Farm					
Caumsett Indian Leda	Jr2	151	Feb	806	38	4627	201
s. McDonald Farms Predictor		d. Caumsett Ocean Leda					
*Langhurst Valor's Sonsie	6	365	Feb	345	17	10887	490
Midview's Noble's Pet	Sr3	169	Feb	701	37	4545	225
s. Midview Beauty's Noble		d. Midview Charmer's Pet					
Shoal Falls Golden Belle	Sr2	90	Feb	890	51	2890	151
s. Shoal Falls Golden Maxim		d. Shoal Falls M. Duke's Betty					
Thorncroft King's Jennie	Jr4	145	Jan	713	35	4237	208
Woodvale Leader's Lassie	Sr3	120	Feb	980	46	4215	199
s. Coldspring's Noble's Leader		d. McDonald Farms Pre Lass					
*¶Woodvale Tonkawa's Duchess	8	365	Dec	301	15	10342	457

§MINER, CHARLES E., TOMAQUAG VALLEY FARM, ASHAWAY, R. I. ARHT

*Maple Lawn Esther	10	136	Jan	1192	59	5512	262
*Maple Lawn Flossie	10	187	Jan	1187	52	7912	345
*Maple Lawn Marlene	9	270	Jan	812	38	11248	494
Tomaquag Noble Esther	Jr2	202	Jan	629	34	5335	251
*Tomaquag Radiant Flossie	6	112	Jan	1154	53	4516	227
s. Forges Radiant Boy		d. Maple Lawn Flossie					
*Tomaquag Radiant Minnie	Jr4	204	Jan	759	40	7027	325
*Tomaquag Radiant Nora	6	56	Jan	1143	58	2122	106
s. Forges Radiant Boy		d. Maple Lawn Nora					
*Tomaquag Radiant Queenie	Sr2	305	Nov	309	17	9900	552
*Tomaquag Radiant Rose	5	29	Jan	1294	69		
s. Forges Radiant Boy		d. Tomaquag Evaletta					
*Tomaquag Regena	Jr3	127	Jan	760	41	3589	176
*Tomaquag Regent's Betty	Sr2	136	Jan	722	40	3840	197
Tomaquag V. Flossie	Jr2	178	Jan	500	33	2979	178

§MINER, ROBERT E., TOMAQUAG VALLEY FARM, ASHAWAY, R. I. ARHT

*Tomaquag Radiant Marcella	#Jr4	239	Nov	358	23	6890	365
*Tomaquag Radiant Marlene	Jr4	256	Jan	582	33	8651	410

§MISTR, A. & SONS, MIDVIEW FARM, RICHMOND, VA. ARHT

Blaze's Indian Princess	#Sr3	308	Aug	318	20	6956	383
Blaze's Princess Bonnie	Jr4	270	Oct	617	39	8978	463
*Bryncoed's Biggie's Beauty	7	148	Feb	758	40	5205	259
Fairholm Crimrose	5	305	Nov	468	26	8651	444
Fairholm Delma	Jr4	305	Oct	275	14	8019	380
*Grand View Predictor's Gloria	#Jr4	234	Sep	332	17	6046	261
*Inverness Hopeful Miss	7	212	Feb	303	15	5675	271
Midview Challenger's Choice	#Jr4	307	Oct	132	8	8221	403
Midview Champion's Daisy	Sr2	205	Feb	675	37	6283	334
Midview Champion's Velma	Jr4	360	Feb	158	10	8944	479
*Midview Charmer's Buttercup	5	365	Dec	329	17	10655	496
Midview Golden Nell	7	354	Feb	647	37	11219	553
Midview Lincoln's Joan	#Jr3	341	Nov	332	18	9678	450
Midview Noble's Chic	Sr3	354	Dec	425	25	8902	400
Midview Noble's Nelita	Sr3	315	Feb	195	11	8518	402
Midview Reveller's Adell	#Sr3	345	Oct	108	5	8535	426
Midview Reveller's Poppy	Sr3	365	Dec	238	16	9983	556
Midview Royal's Bunnie	Jr3	288	Feb	195	9	6476	298
*Midview Royal's Helena	#5	289	Sep	438	23	9009	435
Midview Royal's Honey	6	146	Feb	724	33	4936	233
Midview Royal's Nella Jay	Jr4	181	Feb	813	45	6450	332
*Midview Royal's Pet	5	356	Feb	568	32	11185	539
Midview Royal's Petite	Jr3	149	Feb	423	23	4016	205
Midview Royal's Queen	Jr4	295	Feb	491	21	8315	348
Midview Royal's Viola	Sr4	222	Feb	445	26	5474	288
Quinton Blaze's Skylark	Sr3	261	Feb	383	21	6075	294

§MISTR, ERNEST N., MIDVIEW FARM, RICHMOND, VA. ARHT

Midview Blaze's Sally	Sr2	111	Dec	880	48	3608	189

§MOORMAN, SANDRA KAY, WACO, TEXAS. ARHT

*Brazos D. Faithful	Jr3	229	Feb	433	20	6066	277

MORDELE FARMS, RIEGELSVILLE, PA.

*¶Mordele Farms Gay Girl	Sr3	305	Jan	399	20	11076	490

MORSE, DARWIN S., GREEN MEADS FARM, RICHMOND, MASS.

¶Green Meads Countess Agatha	Jr2	175	Feb	1208	46	8114	314
¶Green Meads Countess Doralee	Jr2	365	Feb	119	5	10783	481
¶Green Meads Countess Maryann	Jr2	154	Feb	912	43	5422	234
¶Green Meads Country Florence	Sr2	352	Dec	666	33	10766	462
¶Green Meads Country Moonflower	Sr2	281	Feb	685	36	8569	399
¶Green Meads Country Rose	Sr2	192	Feb	852	46	6317	309
¶Green Meads Dame Julia	Jr2	204	Feb	801	33	6183	252
¶Green Meads Dame Theodora	Jr2	365	Feb	301	15	11205	546
*¶Green Meads Dame Wildflower	6	332	Feb	585	34	12112	650

§MOYER, JOHN, GIBSONBURG, OHIO. ARHT

*Gray Haven Aago's Ella	Jr4	61	Jan	1741	70	3270	134
s. Blakeford Argo		d. Gray Haven Prince's Elenor					

§NICHOLS, JANE N., UPLAND'S FARM, COLD SPRING HARBOR, N. Y. ARHT

*Grassland Hiwood Demarda	5	78	Jan	1231	54	3236	147
s. Butterfat Demonstrator		d. Grassland Valle Arda					
*Grassland Hiwood D-Lela	Jr4	305	Sep	20	1	8836	461
*Grassland Hiwood D-Orbee	Jr4	305	Nov	12		7955	373
Meadowbrook Alert's Vera	Sr2	200	Jan	509	31	4496	239
*Pendella Royalwick Faith	Jr4	305	Nov	380	26	8085	470
*Rexden Juno	Sr3	305	Sep	23	1	11211	450
*Riverdale Fairlawn Lily	6	305	Nov	260	16	9305	438
Uplands Hiwood Frances	Jr2	177	Jan	548	29	3786	190

§O'KEEFE, JAMES, "MEADOW HAVEN FARM," HUNTINGTON, IND. ARHT

*Graceland Eclipse's Lassie	6	365	Nov	313	14	11060	485
*Meadow Haven A. Variety	#Jr4	277	Oct	252	13	7813	358

§O'KEEFE, JAMES & LILLIAN, "MEADOW HAVEN FARM," HUNTINGTON, IND. ARHT

*Meadow Haven A. Marigold	Jr4	204	Jan	611	36	5309	294
*Meadow Haven A. Snow White	Jr4	365	Jan	358	18	11077	537
Meadow Haven A. Wanda	Jr2	351	Jan	601	35	8357	424
Meadow Haven Blue Bonnet	Jr2	365	Oct	469	24	10529	480
*Meadow Haven Flirt	6	341	Jan	674	38	9265	483
*Meadow Haven Jinx	Sr4	336	Jan	474	23	8881	398
Meadow Haven Pearl's Polly	Sr3	305	Jan	335	17	7419	369

§OLSON, GEORGE E., FAIR OAKS FARM, MUNDELEIN, ILL. ARHT

Burton Lane's Levity Selma	Jr2	273	Feb	559	32	6509	319
Realane MacRigh Elva	Jr4	130	Feb	703	33	4232	186
s. Meadowmere MacRigh		d. Realane Maxim Elda					

§OLSON, GEORGE E. & ETHEL M., FAIR OAKS FARM, MUNDELEIN, ILL. ARHT

Burton Lane Ojus' Sarah	Sr2	84	Feb	1037	51	3244	162
s. Burton Lane's Supreme Ojus		d. Burton Lane's Sargon Helen					
Burton Lane's Supreme Paulette	Jr3	305	Dec	289	14	7985	353
Ideal's Rose King's Princess	Jr2	149	Feb	752	40	4745	225
s. Fairlawn Actor's Rose King		d. Ideal's Beacon's Princess					
*Lakewood Faithful Girl	7	143	Feb	959	52	5567	275
s. Ridglydale's Villamere Alert		d. Lakewood Brilliance					
Lindenhurst Aggressor Dolly	Jr3	63	Feb	1071	47	2254	109
s. Boulder Bridge Aggressor		d. Lindenhurst Dolly					
*Lindenhurst Greta	8	57	Feb	1363	64	2777	131
s. Dorvillee Lad's Laddie		d. Greta of Lindenhurst					
Lindenhurst Proud Greta	Sr2	86	Feb	773	36	2719	126
s. R. Lane's Proud Pilot		d. Lindenhurst Greta					
*Meadow Lodge Truheart	6	214	Feb	836	41	8876	399
Midview Royal's Grace	Sr3	203	Nov	476	24	5690	273

§OUGHTON, RAY L., RAY L., JR. & LUCILLE V., BURR OAKS FARM, WOODSTOCK, ILL. ARHT

*Achievement's Honey Rose	Jr3	263	Feb	662	35	8080	388
Burr Oaks Levity Terry	Jr3	147	Feb	740	31	4137	158
s. Curtiss Candy Levity Gentleman		d. Kama's Teresa of Burr Oaks					
*Elderbrook Supreme Bertha	Jr4	305	Dec	90	4	10168	474
*Monarch's Challenger's Mae	5	305	Feb	174	12	8429	448
*Monarch's Challenger's Sue	5	305	Feb	562	31	10309	527
*Monarch's Katie	6	241	Feb	760	44	9036	463
*Shah's Butterball of Burr Oaks	Jr4	305	Jan	111	7	8438	397
Welcome In Heritor Mag	Jr3	161	Feb	676	36	4535	227

§OVEN, HELEN C., JERRY OVEN FARM, ENID, OKLA. ARHT

Oven Edna's Select	Sr3	94	Jan	1191	69	3551	204
s. Seco Imperial Colonel		d. Hamlet's Edna's Edith					
*Oven Girlie's Quemence	5	294	Dec	157	7	8483	392
Oven Jule's Shirley	Jr2	305	Dec	92	5	7249	393
Oven Rose Seniorita	Jr2	365	Nov	365	22	10109	493
*Oven's Actress Oderis	6	305	Nov	45	3	6698	394
Oven's Constant Sunshine	Sr2	223	Jan	395	24	5024	254
*Oven's Jule's Princess	#Sr4	319	Jan	149	7	9918	473
Oven's Liza Tillie	Jr2	291	Jan	462	28	7185	339
Oven's Melody Twinkle	Jr2	272	Jan	441	24	6657	327
*Oven's Princess Questa	5	263	Dec	639	40	8771	458
Oven's Princess Trixie	#Jr2	326	Jan	304	19	8947	449
*Oven's Roberta	#Jr3	345	Dec	173	8	9539	409
Oven's Secret Tracy	Jr2	159	Jan	431	24	2693	138
Oven's Theresa	Jr2	335	Jan	376	30	7991	476
Oven Thelma	Jr2	168	Jan	569	30	3763	184
*Poindexter Omar's Lotus	Sr4	198	Jan	845	50	6375	314
*Sun Farms Esquire's Lassie	7	155	Jan	687	44	4767	267

§OVEN, JERRY & GEURKINK, EARL, JERRY OVEN FARM, ENID, OKLA. ARHT

*Cooper's Actor's Alimony	Sr4	158	Jan	624	33	4516	213

§OWEN, H. S., BIRCHTREE FARM, FRAMINGHAM, MASS. ARHT

Birchtree Barbara	Jr2	305	Oct	392	21	8381	407
*Birchtree Cathette	Sr4	305	Dec	327	15	13013	541
*Birchtree Cathie	Jr3	81	Feb	1270	53	3730	162
s. Lynbrook Anita's Fame		d. Rockingham Catherine					
Birchtree Joanne	Sr2	93	Feb	1064	51	3604	181
s. Lynbrook Anita's Fame		d. Beebe Farm Josephine					
Birchtree Lorna	Jr2	304	Feb	534	28	9177	409
Birchtree Luscious	Jr2	305	Feb	104	5	6906	329
*Birchtree Rena	Sr3	122	Feb	1221	63	5702	285
s. Lynbrook Anita's Fame		d. Basquaerie Rena					
*Birchtree Rena's Valentine	Sr4	130	Feb	1498	79	7546	377
s. Lynbrook Anita's Fame		d. Basquaerie Rena					
Birchtree Renette	Jr2	124	Feb	1022	46	4703	214
s. Lynbrook Anita's Fame		d. Basquaerie Rena					

PICARD, PHILIP J. & MABEL B., LONE MAPLE FARM, FEEDING HILLS, MASS. ARHT

Lone Maple Butterfat Anna	Sr2	365	Feb	451	27	10183	549
Lone Maple Butterfat Annabelle	Sr2	305	Dec	427	26	9152	525
*Lone Maple Butterfat Bess	Sr4	238	Feb	757	42	8778	429
*Lone Maple Butterfat Claireen	7	305	Dec	650	39	10388	560
Lone Maple Butterfat Clara 3d	Jr3	267	Feb	638	40	7516	427
Lone Maple Butterfat Larissa	Jr2	323	Feb	756	43	9392	472
Lone Maple Butterfat Lissa	Sr2	327	Feb	621	32	8459	409
*¶Lone Maple Butterfat May	Sr3	206	Feb	879	49	7326	368
Lone Maple Butterfat Milky Way	Sr2	235	Feb	734	40	7050	346
*Lone Maple Butterfat Narine	Jr3	305	Nov	457	29	9905	520
*Lone Maple Butterfat Noralyn	6	305	Dec	298	16	12875	595
*Lone Maple Butterfat Norelle	6	305	Feb	210	14	8904	485
*Lone Maple Butterfat Norine	6	365	Feb	266	18	11204	608
*Lone Maple Butterfat Norissa	5	111	Feb	1145	54	4754	227
s. Two Brooks Norseman		d. Lone Maple Butterfat Clarissa					
*Lone Maple Butterfat Phyllis	Jr3	365	Feb	59	3	11536	519
Lone Maple Butterfat Poppy	Jr2	223	Feb	566	36	5535	312
Lone Maple Butterfat Roseanna	Jr2	365	Feb	189	11	9370	458
Lone Maple Butterfat Rosita	Sr2	305	Dec	312	19	9232	465
Sunnydell Pansy	Sr2	117	Feb	734	42	3192	167
s. Sunnydell King Pilgrim		d. Sunnydell Columbine					

§PINE, JAMES T., FAIRFIELD FARM, STILL POND, MD. ARHT

Fairfield Genius Ella	Jr2	287	Jan	693	40	9001	432
Fairfield Genius Judith	Jr2	215	Jan	703	37	6374	301
Fairfield Genius Radia	Jr2	245	Jan	630	41	7265	350
*Fairfield's Genius Rochelle	Sr4	215	Jan	803	40	8773	384
Fairfield Trumpeter's Acressia	Jr2	245	Jan	692	39	6804	327
Fairfield Trump's Victoria	Jr3	305	Oct	395	20	10656	501

PIPER, A. A., MENDALE GUERNSEY FARM, CELINA, OHIO. ARHT

*¶Mendale Fairy Princess	6	123	Jan	1167	54	5212	241
s. Raemelton King of Twin Pines		d. Sandy's Beauty Bell					
*¶Mendale King's Bonita	Jr3	281	Jan	807	43	10476	500
*¶Mendale King's Ellen	Sr4	208	Jan	885	48	7454	380
¶Mendale King's Polly	Sr2	123	Jan	1072	61	4824	232
s. Alpine Rose Mendale King		d. Lassie's Polly of Keystone					
*¶Mendale King's Polly Ann	Sr3	365	Dec	404	20	12126	606
*¶Mendale King's Rosebud	Sr3	255	Jan	680	36	9049	411
¶Mendale S. K. Dorothy	Sr2	86	Jan	1565	46	3109	148
s. McDonald Farms Steadfast King		d. Mendale King's Ellen					

PIPER, MEREDITH L., MENDALE GUERNSEY FARM, CELINA, OHIO. ARHT

*¶Betty's Royal Gold	9	231	Jan	1108	50	10509	466
¶Mendale King's Fairy Lady	Jr2	337	Jan	630	29	9276	443
*¶Polly's Ruby of Keystone	6	365	Nov	506	24	14783	709

PIPER, MEREDITH L., MR. & MRS., MENDALE GUERNSEY FARM, CELINA, OHIO. ARHT

*¶Ancestral Acres Catalpa	7	362	Jan	717	34	16136	696

PRICKETT, RUSSELL, HADDON FARMS, MARLTON, N. J. ARHT

¶Brighton Farms Regalia	Jr2	253	Feb	655	38	8294	413
Haddon's F. Dream	Jr2	88	Feb	936	47	2947	142
s. Haddon's Fritz		d. Haddon's M. Dorene					
Haddon's F. Eleanor	Jr2	365	Jan	11		9053	487
*¶Haddon's F. Marge	Sr4	144	Feb	1017	50	6712	314
s. Haddon's Fritz		d. Cottage Lady Milly					
Haddon's J. Beauty	Jr2	53	Feb	1068	47	1888	83
s. Fairlawn Actor's Jupiter		d. Haddon's Laurentum Bonnie					
Haddon's J. Glory	Jr2	59	Feb	903	42	1834	86
s. Fairlawn Actor's Jupiter		d. Haddon's Ram Gertie					
*¶Haddon's Lauretum Bonnie	5	365	Dec	289	16	14826	680
¶Haddon's M. Bea	Sr2	169	Feb	959	49	6887	306
¶Haddon's M. Betty	Sr2	120	Feb	1003	42	4786	221
s. Sterlingold Melvin		d. Ram Vagabond's Beth of Haddon					
¶Haddon's M. Cleopatra	Jr2	162	Feb	1007	45	6759	290
¶Haddon's M. Coquette	Jr2	365	Jan	122	6	14085	707
¶Haddon's M. Cupid	Jr2	116	Feb	1001	52	4745	210
s. Sterlingold Melvin		d. Haddon's Ram Clara					
Haddon's M. Darling	Jr2	100	Feb	813	44	2974	156
s. Sterlingold Melvin		d. Haddon's Dora					
¶Haddon's M. Jeanette	Jr2	88	Feb	1064	46	3428	149
s. Sterlingold Melvin		d. Haddon's Sunny's Jane					
Haddon's M. Mandy	Sr2	55	Feb	1123	58	2238	106
s. Sterlingold Melvin		d. Haddon's Sunny's Mollie					
Haddon's M. Matildia	Jr2	365	Oct	241	15	11929	566
¶Haddon's M. Mayetta	Jr2	172	Feb	991	47	6896	304
¶Haddon's M. Tinsel	Sr3	90	Feb	1086	54	4114	197
s. Sterlingold Melvin		d. Haddon's Tilly					
*¶Haddon's Ram Alma	5	94	Feb	1308	62	4794	235
s. Fritzlyn Ram Vagabond		d. Laurel Mills Alice					
*¶Haddon's Ram Gertie	5	349	Dec	965	45	15604	709
*¶Haddon's Ram Minnie	Sr4	222	Feb	682	29	9047	392
*¶Haddon's Ram Tess	Sr4	278	Jan	1146	57	14742	662
*¶Haddon's Ram Tressa	Jr4	365	Jan	232	12	12641	601
*¶Haddon's Sunny's Caroline	5	365	Nov	464	21	14090	597
*¶McDonald Farms Her Karrissa	7	365	Nov	278	15	12187	564
*¶Quinton Ivanhoe's Fay	Sr3	144	Feb	825	38	6261	270
*¶Sunny's Cora of Haddon	7	172	Feb	896	44	7428	382

§PROUTY, DALLAS E., BROOKDELL FARM, FORT ANN, N. Y. ARHT

*Brookdell Choice Kate	5	305	Dec	95	6	9736	504
*Brookdell Choice Katherine	Sr4	265	Jan	695	46	9827	539
Brookdell Peerless Gem	Jr2	305	Jan	417	29	7749	420
Brookdell Peerless Kaytee	Jr2	156	Jan	716	42	4648	239
s. Fairlawn Actor's Hasson		d. Brookdell Choice Kay					
Brookdell Peerless Sundae	Jr2	305	Oct	24	1	9163	443

§PROUTY, ETHEL L., BROOKDELL FARM, FORT ANN, N. Y. ARHT

M. H. Ace's Larkspur	Jr2	305	Jan	188	12	7255	378

§PROUTY, PAUL D., BROOKDELL FARM, FORT ANN, N. Y. ARHT

Brookdell Peerless Hildegarde	Jr2	224	Jan	707	36	6899	334

§QUAKER OATS COMPANY, THE, FUL-O-PEP RESEARCH FARM, BARRINGTON, ILL. ARHT

*Africander Andy's Janet	11	305	Jan	607	35	10349	527
*High Mowing Ace's Folly	Sr4	177	Jan	528	25	4031	184
*Lone Pine A. Modesty	Jr4	34	Jan	1171	54	2187	59
s. Langwater Arnold		d. Riegeldale Ben's Timidity					
*Lookwell T. Bonnie	6	305	Jan	323	14	7375	318
*Q. O. Bonnie Elaribel	Jr3	305	Dec	92	5	7659	344
*Q. O. Bonnie Ethel	Jr4	56	Jan	1288	55	2444	106
s. Q. O. Bonnie Main		d. Q. O. Valor's Curlee					
*Q. O. Bonnie Filda	Sr3	144	Jan	781	33	4268	175
Q. O. Bonnie Gee	Jr2	296	Jan	649	28	7594	310
Q. O. Bonnie Gem	Jr2	191	Dec	699	30	5010	201
Q. O. Bonnie Gera	Jr2	125	Nov	725	37	3488	143
*Q. O. Champion's Blanche	7	259	Jan	550	31	8694	412
*Q. O. Flash's Ansonia	7	305	Dec	264	11	7147	298
*Q. O. John's Betsey	6	365	Jan	88	4	11891	536
*Q. O. Main Daribel	5	69	Jan	1084	44	2563	109
s. Langwater Mainstay		d. Shoreland Claribel					
*Q. O. Main Ermy	Jr4	253	Jan	547	25	6897	302
Q. O. Main Galonie	Jr2	256	Jan	609	28	6279	269
Q. O. Main Giana	#Jr2	212	Oct	85	3	3900	159
*Q. O. Main's Cissie	6	114	Jan	997	45	4468	192
s. Langwater Mainstay		d. Red Fawn's Siss					
Q. O. Main's Gay Flower	Jr2	239	Jan	439	21	4648	207
*Q. O. Paul's Ettina	Jr3	305	Oct	5		8026	355
Q. O. Paul's Forane	Sr2	235	Jan	795	35	6650	282
Q. O. Paul's Gal Piety	Jr2	95	Jan	614	26	2130	87
s. Q. O. Al Paul		d. Q. O. Valor's Bypiety					
*Q. O. Star Dionetta	Jr4	305	Dec	344	18	10245	446
*Q. O. Star Dust	Jr4	279	Jan	511	29	7870	376
*Q. O. Star Eaflower	Jr4	160	Jan	804	36	5312	236
*Q. O. Star Ejanet	Jr3	305	Nov	121	6	7928	404
Q. O. Star Geraldine	Jr2	117	Jan	711	32	3128	122
s. McDonald Farms Pre Lodestar		d. Boulder Bridge Vera					
*Q. O. Val Dahlia	5	230	Jan	665	30	8560	367
*Q. O. Val Demme	Sr4	192	Jan	764	37	6072	260
*Q. O. Val. Dorane	5	35	Jan	1426	68	1601	77
s. Foremost Royal Valor 11th		d. Q. O. Trojan's Anna					
Q. O. Val Fansonia	Sr2	217	Jan	678	30	5601	229
*Q. O. Val Farlass	Jr3	101	Jan	1164	44	4183	161
s. Foremost Royal Valor 11th		d. Chedco Starlass					
*Q. O. Val Fay	Jr3	305	Jan	225	10	7635	325
Q. O. Val Fiana	Sr2	160	Jan	916	42	5156	222
*Q. O. Val Firth	Jr3	91	Jan	1035	42	4594	141
s. Foremost Royal Valor 11th		d. Annabel's Mirth					
Q. O. Val Fixie	Jr2	305	Nov	569	26	10013	403
*Q. O. Val Flossie	Jr3	80	Jan	1177	46	3205	125
s. Foremost Royal Valor 11th		d. Q. O. Main's Cissie					
Q. O. Val Fonja	Sr2	305	Jan	163	8	8975	387
Q. O. Val Gamy	Jr2	231	Jan	693	33	6320	289
Q. O. Val Ganet	Jr2	42	Jan	911	38	1211	50
s. Foremost Royal Valor 11th		d. Africander Andy's Janet					
Q. O. Val Gayward	Jr2	113	Jan	673	28	2780	107
s. Foremost Royal Valor 11th		d. Rock Creek Wayward					
*Q. O. Valor's Blyanna	7	63	Jan	1622	74	3287	157
s. Foremost Royal Valor 11th		d. Blyth Hurst Diana					
*Q. O. Valor's Byflower	6	341	Nov	306	15	10156	422
*Q. O. Valor's Bypiety	6	150	Jan	1016	41	6307	254
s. Foremost Royal Valor 11th		d. Fairlawn Actor's Impiety					
*Q. O. Valor's Bysue	6	305	Nov	502	26	10646	445
*Q. O. Valor's Calspot	6	305	Jan	261	14	9742	476
*Q. O. Valor's Cazure	5	223	Jan	563	28	6748	307
*Q. O. Valor's Coquette	6	65	Jan	1347	57	2988	135
s. Foremost Royal Valor 11th		d. Windyview Betty					
*Rock Creek Donna	9	305	Jan	518	24	11814	478
*Rock Creek Vallota	8	314	Dec	229	11	8935	394
*Rock Creek Wayward	#7	268	Sep	143	6	8419	394
*Shoreland Claribel	10	305	Jan	211	11	9960	406
*Sun-Blest Farms Flapper	5	305	Nov	197	10	9231	434
*White Lick Private's Duchess	Jr3	133	Jan	636	29	3156	147

§REEB, A. L., ALDAHOME FARM, MERIDIAN, IDAHO. ARHT

*Aldahome Faith	6	203	Dec	703	37	7324	338
*Aldahome Pat's Patricia	6	281	Dec	406	23	9438	488
Aldahome Phyllad's Evelyn	Jr2	334	Dec	500	22	8067	329
Aldahome Phyllad's Flora	Jr2	135	Dec	622	33	3341	166
Aldahome Phyllad's Matilda	Jr2	284	Dec	505	32	6945	340
Aldahome Phyllad's Virginia	Jr2	150	Dec	606	34	3830	184
Aldahome Phylman's Adele	Jr2	211	Dec	682	36	6182	273
Aldahome Phylman's Charity	Jr2	168	Dec	778	44	5560	242
*Aldahome Will-lad's Mae	Sr3	145	Dec	835	55	4692	263
Claudesta Clara's Claris	Sr3	136	Dec	372	16	3524	158
Claudesta Crystal	#Jr2	297	Oct	279	15	7682	375
Claudesta Marlene	Jr3	43	Dec	932	36	1274	50
s. Claudesta Eavman		d. Claudesta Marcia					
*Phyllad's Pansetta	#Sr4	223	Oct	251	12	6320	292

§REEB, W. ALLAN, ALDAHOME FARM, MERIDIAN, IDAHO. ARHT

*Aldahome Phyllad's Butterfly	Jr3	286	Dec	347	25	7836	426
Claudesta Iris Maid	Jr2	186	Dec	378	19	3795	179
Claudesta Sherlie's Peppie	Jr2	196	Dec	495	32	4485	214

ROCKINGHAM FARM, SALEM, N. H. ARHT

*¶Madrey Farm Princess Leader	7	357	Dec	460	30	9566	542
Rockingham Gay Belle	Jr2	61	Dec	937	46	1802	89
s. Rockingham Reveller		d. Rockingham Pre-Belle					
¶Rockingham Gay Lady	Jr2	175	Dec	1032	62	6644	344
¶Rockingham Meadow Belle	Sr2	214	Dec	747	42	5473	288
*¶Rockingham Pre-Belle	Jr4	59	Dec	1363	76	2586	145
s. Rockingham Prediction		d. Rockingham Hollibelle					
*¶Rockingham Relicon	Sr4	365	Sep	329	19	12550	708
¶Rockingham Reward	Jr2	365	Nov	481	27	12142	556
*¶Woodacres Honor Cherie	Jr3	355	Dec	690	37	12108	630

§RUSSELL, E. M., RUSSELLHURST DAIRY, WAPATO, WASH. ARHT

*Mistland Peggy	7	70	Feb	1361	68	3590	184
s. Boulder Bridge Philosopher		d. Shadeland Goldy's Peggy					
*Russellhurst Angelo's Princess	Jr3	230	Feb	421	24	5676	275
*Russellhurst Angelo's Rosalie	Jr3	132	Feb	838	49	5346	297
s. Fircrest Angelo		d. Russellhurst Ruby					
*Russellhurst Angelo's Rosita	Jr3	138	Feb	673	37	4408	220
s. Fircrest Angelo		d. Russellhurst Rilma					
Russellhurst Rae	Jr2	193	Dec	632	36	4959	263
Russellhurst Ramola	Jr2	79	Feb	805	48	2542	134
s. Valmere Bandleader		d. Russellhurst Raven					
*Russellhurst Rene	6	305	Jan	177	10	11254	595
*Russellhurst Rill	5	305	Dec	330	18	12153	603
Russellhurst Rolly	Jr2	66	Feb	878	46	2009	101
s. Fircrest Angelo		d. Russellhurst Rachel					
Russellhurst Rosalyn	Jr2	305	Feb	56	3	8218	467
Russellhurst Rosamond's Rose	Sr2	217	Feb	597	38	6367	312
*Russellhurst Rosey May	Jr3	290	Feb	516	32	9006	463
Russellhurst Rubalann	Jr2	136	Feb	520	32	3217	184
s. Fircrest Angelo		d. Russellhurst Ruby					
Russellhurst Rubalee	Jr2	59	Feb	1028	62	2218	125
s. Fircrest Angelo		d. Russellhurst Ruby					
Russellhurst Rusella	Jr2	138	Feb	879	44	4414	216
s. Fircrest Angelo		d. Russellhurst Rustina					
Russellhurst Rustic	Jr2	215	Feb	485	31	4566	254
Russellhurst Rutheda	Jr2	279	Nov	520	34	7327	401
Russellhurst Star Pearl	6	285	Nov	472	33	9516	518
*Valmere Caroline	Sr4	262	Feb	779	39	10988	516
*Valmere Supreme Pearl	5	305	Jan	432	24	10781	471

§ST. CLAIR FARM, IDAHO FALLS, IDAHO. ARHT

*Brookacres Viking's Inez	Jr4	305	Jan	193	10	10595	474
*Cameo A. of St. Clair Farm	7	305	Jan	230	14	10372	554
*Dinah P of St. Clair Farm	7	305	Nov	38	2	8799	465
*Idacrest Phyllis	6	270	Feb	372	18	9724	480
St. Clair Ace's Carol	Jr2	305	Dec	21	1	8961	412
St. Clair Ace's Crystal	Sr2	183	Feb	597	24	4970	239
St. Clair Ace's Delphine	Jr2	150	Dec	933	39	5004	206
St. Clair Ace's Donna	Jr2	215	Feb	633	31	5701	283
St. Clair Ace's Dorothy	Jr2	203	Feb	751	33	6052	273
St. Clair Ace's Melody	Jr2	203	Feb	711	31	6291	256
St. Clair Ace's Princess	Jr2	198	Feb	732	34	6189	282
St. Clair Cain's Cathie	Sr2	225	Feb	632	31	6145	303
St. Clair Cain's Dainty	Sr2	305	Oct	504	31	8458	440
*St. Clair Cain's Ruth	Jr3	92	Dec	1061	56	3634	187
St. Clair Chipper's Annabelle	Sr2	216	Feb	797	30	7015	296
*St. Clair Ensign's Cynthia	Jr4	62	Dec	1672	69	3353	153
s. Sun-Blest Farms Ensign		d. Charm M. of St. Clair Farm					
*St. Clair Ensign's Patricia	Jr3	360	Feb	647	31	12476	625
*St. Clair Ensign's Paula	Sr3	300	Feb	671	30	9480	387

SALTONSTALL, RICHARD, CHARLESCOTE FARM, SHERBORN, MASS.

¶Charlescote Bagatelle	Jr2	129	Feb	1191	54	5602	237
s. Charlescote Valencian		d. Charlescote Coy					
*¶Charlescote Barberry	Sr4	92	Feb	1589	85	5562	274
s. Charlescote Valencian		d. Charlescote Perennial					
¶Charlescote Cora	Sr3	365	Jan	570	29	14767	655
¶Charlescote Keren	Sr2	315	Feb	747	46	9504	519
¶Charlescote Knick	Jr2	232	Feb	909	58	8148	402
¶Charlescote Noblesse	Sr2	146	Feb	1310	64	7228	297
s. Charlescote Langwater Nick		d. Charlescote Charm					
¶Greenway Merry Lass	Jr2	365	Dec	396	21	13544	615
*¶Lone Maple Butterfat Norma	8	365	Dec	543	34	15604	827

§SCHRAG, WILLIAM & BONITA, SCHRAGCREST FARM, HEBRON, IND. ARHT

*Chedrene N. Queen's Lady	Jr4	76	Jan	1154	61	2883	150
s. Burton Lane' Thor's Napoleon		d. General's Bessie's Queen					
Schragcrest Jane	Sr2	287	Jan	288	18	5775	358
*Schragcrest Marina	12	36	Jan	1362	51	1525	57
s. Hillsdale Duke		d. Hillsdale Nell					
*Schragcrest Romulus Colleen	Jr3	155	Jan	784	41	5305	261
Schragcrest Romulus Dimple	Jr2	365	Oct	329	15	8592	419
*Schragcrest Romulus Dimple	Jr3	69	Jan	1004	51	2167	117
s. Brooknill Romulus Actor		d. Schragcrest Traveller Princess					
*Schragcrest Romulus Faith	5	281	Jan	201	12	6501	310
Schragcrest Romulus Favorite	Jr2	99	Jan	488	25	1585	85
s. Brooknill Romulus Actor		d. Schragcrest Romulus Favor					
*Schragcrest Romulus Judy	5	292	Jan	236	13	7235	357
Schragcrest Romulus Lena	Jr2	110	Jan	684	41	2504	135
s. Brooknill Romulus Actor		d. Schragcrest Romulus Mona					
*Schragcrest Romulus Lily	Jr3	295	Nov	541	34	7935	428
Schragcrest Romulus Lina	Jr2	113	Jan	683	38	2774	141
s. Brooknill Romulus Actor		d. Schragcrest Romulus Mona					
Schragcrest Romulus Patricia	Jr2	78	Jan	1027	52	2515	122
s. Brooknill Romulus Actor		d. Schragcrest Marina					
Schragcrest Romulus Pet	Sr2	122	Jan	909	61	4051	254
s. Brooknill Romulus Actor		d. Schragcrest Romulus Ina					
Schragcrest Romulus Rosebud	Sr2	278	Jan	542	38	7235	467
*Schragcrest Traveller's Iva	6	267	Jan	307	16	7264	347

§SCOTT, W. H. & BRIDGES, GORDON W., HUNTERDALE FARMS, FRANKLIN, VA. ARHT

Benton's N. Spark	Sr2	125	Feb	773	33	3886	168
s. McDonald Farms D. Nickey		d. Benton's Lucky Spark					
Hunterdale Golden Edith	Jr2	83	Feb	668	39	2129	120
s. Hunterdale Golden Maxim		d. Graceland Max Edith					
Hunterdale Golden Hattie	Jr2	157	Feb	573	34	3908	223
Hunterdale Golden Lassie	Jr2	200	Feb	750	38	5980	284
Hunterdale Golden Marie	Jr2	365	Jan	353	25	7887	471
Hunterdale Golden Patricia	Sr2	286	Feb	618	39	8204	430
Hunterdale Golden Pauline	Jr2	365	Feb	368	26	8505	474
Hunterdale Golden Sadie	Sr2	365	Jan	152	10	9430	544
Hunterdale Golden Silver	Jr2	83	Feb	740	36	2540	119
s. Hunterdale Golden Maxim		d. Crouch Noble Silver					
Hunterdale Golden Springtime	Jr3	305	Jan	60	3	5962	336
Hunterdale Knight's Dale	Jr2	365	Jan	160	11	6739	375
Hunterdale Knight's Delight	Jr2	365	Jan	428	27	8909	446
Hunterdale Knight's Maid	Jr2	341	Feb	481	33	7615	454

Hunterdale Knight's Maiden	Sr2	257	Feb	542	33	6228	329
Hunterdale Master's Countess	Sr2	223	Feb	504	32	5388	273
Hunterdale Master's Edna	Jr2	138	Feb	646	38	3740	191
s. Hunterdale Master Maxim		d. Hunterdale Knight's Edwina					
Hunterdale Master's Patience	Jr3	350	Feb	419	30	8167	472
Watkinsdale Lucky Sadie	Jr2	74	Feb	935	37	2571	99
s. Quail Roost Lucky Sappho		d. Watkinsdale Prosperity Sadie					

§SHERIDAN, CLARENCE E., "LUXERIN," FOND du LAC, WIS.

Luxerin Gay Norette	Sr2	100	Jan	1192	51	4218	184
s. Gayhead's In-born		d. Luxerin Equity's Nora					
Luxerin Matchless Damsel	Sr2	113	Jan	1188	49	4656	193
s. Sterlingold Matchless		d. Luxerin Cheerleader's Sylvia					
Luxerin Matchless Fatima	Sr2	138	Jan	929	48	4446	219
s. Sterlingold Matchless		d. Luxerin Gay Rochelle					
Luxerin Matchless Fernette	Jr2	235	Jan	877	52	7577	361
Luxerin Matchless June	Sr2	137	Jan	1025	43	4834	205
s. Sterlingold Matchless		d. Luxerin Gay Delatine					
Luxerin Matchless Lassie	Sr2	305	Mar	317	15	11338	532
Luxerin Matchless Model	Sr2	120	Jan	1002	52	4319	206
s. Sterlingold Matchless		d. Luxerin Mohammed's Sophia					
Luxerin Matchless Sabel	Sr2	305	Dec	142	7	9414	473
Luxerin Matchless Stella	Sr2	132	Jan	1133	47	5090	194
s. Sterlingold Matchless		d. Luxerin Stella					

§SHIERLING, P. O. & SONS, SHIERWOOD, WINCHESTER, IND. ARHT

Shierwood Madam	Jr2	305	Nov	212	12	9116	465
Shierwood Palmyra	Jr2	305	Jan	328	21	8136	398
Shierwood Pauline	Jr2	305	Nov	102	6	8740	437
Shierwood Pebble	Sr2	261	Jan	655	39	7294	349
Shierwood Pluck	Jr2	305	Oct	75	3	10384	471
Shierwood Polkadot	Sr2	242	Feb	681	41	8893	359
Shierwood Promise	Jr2	305	Nov	411	24	9758	419

§SHOAL FALLS FARM, INCORPORATED, HENDERSONVILLE, N. C. ARHT

*Beaver Creek Noble Violet	7	365	Jan	242	12	12566	613
*Belmont View Ned's Belinda	Sr4	125	Feb	919	44	3965	212
s. Quail Roost King Ned		d. Belmont View Laddie's Rose					
Belmont View Primer's Geneva	Jr2	299	Feb	422	25	7723	408
*Milton Farms Pansy	7	291	Feb	681	32	11241	505
*Shoal Falls Compliment's Reba	6	273	Feb	886	49	12531	658
*Shoal Falls Donna Lou	5	277	Feb	639	35	9007	480
*Shoal Falls Golden Annabelle	Sr3	227	Feb	584	32	6177	332
*Shoal Falls Golden Flapper	Jr3	270	Feb	696	41	9330	516
*Shoal Falls Golden Flirt	Jr3	305	Dec	388	23	8682	441
Shoal Falls Golden Gretta	Jr2	133	Feb	617	31	3223	164
s. Shoal Falls Golden Maxim		d. Fairlawn Maxim's Gretchen					
Shoal Falls Golden Iona	Jr2	305	Nov	16		6561	337
Shoal Falls Golden Jean	Sr2	305	Jan	479	28	7741	397
*Shoal Falls Golden Mary	Jr3	305	Mar	591	31	14488	674
Shoal Falls Golden Millie	Jr2	237	Feb	623	31	6323	304
*Shoal Falls Golden Rena	Jr3	112	Feb	948	48	3953	210
s. Shoal Falls Golden Maxim		d. Shoal Falls Compliment's Reba					
Shoal Falls Princess Nola	Jr3	283	Feb	603	34	8449	495

§SHOEMAKE, W. A. & A. R., SHOEMAKE GUERNSEY FARMS, DAYTON, OHIO. ARHT

*Fireside Admiral's Countess	Sr3	305	Dec	47	3	9649	447
*Villa-Way Ace's Bonnet	Jr3	305	Feb	169	10	8106	428
*Wilburetta Amber	8	294	Feb	887	37	8317	363
Wilburetta Angela	Jr2	305	Dec	191	12	7576	404
*Wilburetta Angie	Sr4	305	Dec	246	14	10787	519
*Wilburetta Annie	5	305	Dec	170	9	9353	387
*Wilburetta Betty Rae	10	305	Dec	255	16	8253	434
Wilburetta F. Linda	Sr2	135	Feb	639	40	4265	210
Wilburetta Fortune's Joan	Jr2	116	Feb	924	43	3944	186
s. Coronation Fortune		d. Wilburetta Juliet					
Wilburetta F. Sally	Jr2	181	Feb	563	31	3788	206
*Wilburetta Honey	Sr3	202	Feb	602	34	5211	262
Wilburetta Honeysuckle	Jr2	305	Feb	471	26	7810	390
Wilburetta Lady	#Jr2	302	Feb	483	25	8542	383
Wilburetta Lady Aster	Jr2	50	Feb	787	33	1345	59
s. Sun-Blest Farms Triumph		d. Wilburetta Lady Adele					
*Wilburetta Lana	#8	284	Nov	388	22	8705	409
Wilburetta Leuretta	Jr2	71	Feb	871	36	2206	98
s. Sun-Blest Farms Triumph		d. Wilburetta Leah					
*Wilburetta May	8	305	Dec	449	23	8886	397
Wilburetta Melanie	Sr2	189	Feb	757	29	5624	243
Wilburetta Nana	Jr2	157	Feb	695	34	4305	212
*Wilburetta Rosalie	#Jr4	274	Jan	67	3	7047	312
Wilburetta Rose	Jr2	212	Feb	734	37	5859	283
Wilburetta Rosemarie	Jr2	225	Jan	442	20	4400	188
Wilburetta T Jill	Jr3	206	Feb	579	28	5639	251
Wilburetta TRosalind	Jr2	14	Jan	498	22		
s. Sun-Blest Farms Triumph		d. Wilburetta Rosalie					
*Wilburetta Xmas Rose	#6	283	Dec	42	2	9428	422

SHORE, M. F., GRASSY GROVE GUERNSEY FARM, HAMPTONVILLE, N. C. ARHT

¶G. G. Edwin's Greta	Jr2	365	Oct	495	32	8628	505
¶G. G. Edwin's Hazel	Jr2	365	Sep	233	13	8815	431
¶G. G. Edwin's Jane	#Jr2	336	Nov	99	6	7050	393

§SISTERS OF THE PRECIOUS BLOOD, KNEIPP SPRINGS, ROME CITY, IND. ARHT

Collinwood Gabriel's Patty	Sr2	305	Dec	496	33	7033	389
Kneipp Spring Navarre's Addie	Jr3	267	Jan	534	28	6931	306
*Kneipp Spring Navarre's Dolly	Jr3	305	Jan	287	16	7846	384
Kneipp Spring Navarre's Katie	Jr2	254	Jan	749	44	7239	369
Kneipp Spring Navarre's Lulu	Jr2	232	Jan	906	44	7398	343
Kneipp Spring P. Fashion	Sr2	179	Jan	634	34	4129	223
s. Kneipp Spring Flora's Premium		d. Kneipp Spring Flossy					
Shona Julia	Sr3	305	Aug	12		7073	357

SLAGLE, A. B., BELMONT VIEW FARM, FRANKLIN, N. C.

Belmont View Bonwick Lympie	Sr2	137	Jan	868	39	4409	193
s. Coldspring's B. R. Bonwick		d. Belmont View Ned's Olympia					
Belmont View Bonwick Nan	Sr2	96	Nov	770	32	2957	114
Belmont View Bonwick Oma	Jr2	122	Jan	662	30	2907	129
s. Coldspring's B. R. Bonwick		d. Belmont View Ned's Omelia					
¶Belmont View Bonwick Pallie	Sr2	259	Jan	414	20	5475	235
*¶Belmont View Bonwick's Dewdrop	Sr3	65	Jan	1629	64	3399	134
s. Coldspring's B. R. Bonwick		d. Belmont View Ned's Victoria					
¶Belmont View Bonwick's Ebbie	Jr2	365	Jan	29	2	7170	363
¶Belmont View Bonwick's Eleanor	Jr3	77	Jan	1284	54	3131	133
s. Coldspring's B. R. Bonwick		d. Belmont View Ned's Theda					
¶Belmont View Bonwick's Emerald	Jr2	305	Dec	318	18	8864	406
Belmont View Bonwick's Etta	Sr2	212	Jan	832	36	6616	288
¶Belmont View Bonwick's Flossy	Jr2	281	Jan	579	29	7913	334
¶Belmont View Bonwick's Gaynell	Jr2	300	Jan	305	14	5800	258
Belmont View Bonwick's Gem	Sr2	159	Jan	917	40	5342	230
¶Belmont View Bonwick's Gene	Jr2	289	Jan	453	19	4452	203
Belmont View Bonwick's Gip	Jr2	179	Jan	699	34	5100	224
¶Belmont View Bonwick's Gussie	Jr2	289	Jan	555	26	6435	304
¶Belmont View Bonwick's Ida	Jr2	252	Jan	444	23	5472	284
¶Belmont View Bonwick's Irada	Jr2	259	Jan	511	29	5190	248
¶Belmont View Bonwick's Irma	Sr2	79	Jan	934	38	2462	100
s. Coldspring's B. R. Bonwick		d. Flossy's Cherry of Flint Farm					
¶Belmont View Bonwick's Jessie	Jr2	365	Jan	257	13	6400	331
¶Belmont View Bonwick's Tressie	Jr2	252	Jan	396	18	4767	215
*¶Belmont View Brilliant's Alma	Jr4	305	Oct	83	4	10837	519
*Belmont View Brilliant's Cally	Jr3	305	Nov	221	13	8170	420
*Belmont View Brilliant's Daisy	Sr4	305	Nov	241	15	10271	497
¶Belmont View Brilliant's Effie	Jr2	296	Jan	544	29	6938	341
¶Belmont View Brilliant's Elba	Jr2	337	Jan	614	28	10151	534
¶Belmont View Brilliant's Elsie	Jr2	305	Jan	530	24	8894	448
Belmont View Brilliant's Fanny	Jr2	305	Jan	44	2	6319	326
Belmont View Brilliant's Iva	Sr2	131	Jan	503	30	2413	134
s. Sky Brook Brilliant		d. Belmont View Fashion's Cerelia					
Belmont View Brilliant Thistle	Jr2	141	Jan	809	39	4110	197
s. Sky Brook Brilliant		d. Belmont View Fashion's Thistle					
*¶Belmont View Fashion's Allene	Jr4	305	Nov	241	14	11268	576
*¶Belmont View Fashion's Aster	Jr4	365	Jan	101	6	10515	524
*¶Belmont View Fashion's Crystal	Jr4	365	Nov	32	2	10517	560
¶Belmont View Fashion's Darling	Sr2	365	Nov	379	25	10087	532
Belmont View Gazer Quality	Jr2	149	Jan	758	37	4296	206
¶Belmont View Gazer's Harriet	Jr2	296	Jan	592	31	8242	402
Belmont View Gazer's Helena	Sr2	196	Jan	649	32	5617	270
¶Belmont View Gazer's Heroine	Jr2	305	Oct	233	12	10702	500
Belmont View Gazer Silver	Sr2	148	Jan	837	38	4755	225
Belmont View Gazer's Ina	Jr2	166	Jan	484	28	3399	183
Belmont View Ned Ruby	Jr2	170	Jan	576	32	3875	200
*Belmont View Ned's Agate	Jr4	228	Jan	569	26	5848	291
*Belmont View Ned's Bellona	Jr4	47	Jan	1176	61	1795	94
s. Quail Roost King Ned		d. Belmont View Laddie's Pet					
Belmont View Ned's Bittersweet	Sr3	305	Nov	14		8007	410
¶Belmont View Ned's Bumble Bee	Sr3	259	Jan	209	11	5715	284
¶Belmont View Ned's Coronet	Sr2	305	Oct	166	9	7683	358
¶Belmont View Ned's Dairymaid	Jr3	259	Jan	587	26	6323	306
*¶Belmont View Ned's Supreme	7	44	Jan	1665	75	2280	153
s. Quail Roost King Ned		d. Laura of Belmont View					
Belmont View Primer Amy	Jr2	116	Jan	944	45	3615	173
s. Brays Island Bon-Ton's Primer		d. Belmont View Fashion's Amy					
¶Belmont View Primer's Doreen	Jr2	305	Oct	50	2	7706	397
*¶Belmont View Primer's Elvira	Jr3	44	Jan	1375	62	1935	88
s. Brays Island Bon-Ton's Primer		d. Issaqueena Master's Labell					
Belmont View Primer's Glamour	Jr2	209	Jan	615	32	4876	257
Belmont View Primer's Goldie	Jr2	158	Jan	335	18	2612	132
*¶Nejasco Lucy's Noble Rose	Jr4	319	Jan	489	29	10611	535
*Springhill Ace's Dawn	Jr4	35	Jan	1211	55	1362	62
s. Bournedale Dotty's Ace		d. Springhill Primate Darlene					

§SMITH, EMMIT, GIBSONBURG, OHIO. ARHT

*Conora Lovely Ruby	6	114	Jan	1291	49	5271	223
s. Raemelton Captivator		d. Jaebardale's Rubylou Bond					
*Discovery's Anna	Sr3	198	Dec	747	31	6134	294
*Discovery's Bellflower	Sr4	305	Dec	430	24	9245	428
Discovery's Mayola	Sr2	171	Jan	690	33	4122	178
s. Raemelton Levity Discovery		d. Dixie View Farm's May					
*Discovery's Selma Ann	Jr3	136	Jan	905	46	4734	216
*Guiding Star's Maud	6	304	Jan	497	24	8728	408
*McDonald Farms Don's Natasha	5	236	Jan	787	46	7886	394
*Navigator's Belle	Jr3	40	Jan	1300	61	1632	77
s. McDonald Farms B. B. Navigator		d. Discovery's Bellflower					
Navigator's Darlene	Jr2	70	Jan	1253	56	2695	121
s. McDonald Farms B. B. Navigator		d. Discovery's Dolina					
Navigator's Janice	Jr2	40	Jan	959	36	1203	45
s. McDonald Farms B. B. Navigator		d. Discovery's Betty Jane					
Navigator's Periwinkle	Sr2	98	Jan	888	45	2878	131
s. McDonald Farms B. B. Navigator		d. Levity King's Peri					
Navigator's Sally	Jr2	132	Jan	839	42	3687	169
Navigator's Selina	Jr2	56	Jan	1224	44	2164	76
s. McDonald Farms B. B. Navigator		d. Discovery's Selma					
Navigator's Selma	Jr2	151	Jan	661	33	3487	154
Wildwood Run's Merkey's Sis	Jr2	276	Jan	683	34	6557	293

§SNYDER, A. P., WYOLINA FARM, CHARLOTTE, N. C. ARHT

*Archdale Hollimaxim Addie	Jr3	305	Jan	193	13	8401	493
*Clear View Prince's Tray	6	129	Feb	874	39	4532	204
s. Clear Springs' Prince Foremost		d. Clear View Margie's Tray					
*Edisto Farm's Georgie	6	76	Feb	859	38	2519	109
s. Edisto Farm's Royal Maxim		d. Hilda's Foremost Girl					
*Gold Branch MF Viola B	9	68	Feb	1116	47	2821	119
s. Gold Branch R. Master		d. Gold Branch F. Viola					
*McNaughton's Angeline	10	37	Feb	1116	60	1414	76
s. Klondike Kernel		d. Mattie's Queen Norah					
*Midview Willie's May	10	257	Feb	469	28	6887	376
*Verne Dale Bruno's Joanna	7	131	Feb	711	36	3875	203
*Wyolina Judy	Sr4	144	Feb	605	37	4156	241
Wyolina Royals May	Jr2	185	Feb	622	36	4659	267
Wyolina Royal's Norah	Jr2	136	Feb	572	30	3165	160
Wyolina Royal's Patsy	Jr2	39	Feb	707	34	940	46
s. Verne Dale Majesty's Royal		d. Clear View Prince's Tray					

STEINER, CHARLES D., RAPPAHANNOCK FARMS, BLOOMSBURG, PA. ARHT

¶Bedminster Milky Way	Jr2	139	Feb	970	40	4962	202
s. Pebble Hill Prince Hardfast		d. Antietam Star Sapphire					
¶Rappahannock's Angeline	Jr2	305	Aug	19	1	9093	428

¶Rappahannock's Aster Sr2 144 Feb 1080 44 5721 236
s. Coldspring's B. R. Valor d. Yocliff Artist
¶Rappahannock's B. Elsie Jr2 281 Feb 734 38 [illegible] 394
¶Rappahannock's Brilliance Jr2 305 Sep 22 1 8070 328
¶Rappahannock's Freda Sr2 120 Feb 1149 56 5152 220
s. Coldspring's B. R. Valor d. Fairlawn L. Eudora
¶Rappahannock's Gerry Jr2 206 Feb 950 46 7038 311
s. Coldspring's B. R. Valor d. Rappahannock's Gelenina
¶Rappahannock's Gladys Sr3 305 Oct 396 21 9616 487
¶Rappahannock's Lily Girl Sr2 169 Feb 794 42 5323 281
¶Rappahannock's Luellen #Sr2 304 Aug 206 13 7618 363
*¶Rappahannock's Noranda 7 238 Feb 656 33 8741 440
¶Rappahannock's N. Susan Jr2 126 Feb 963 50 4370 207
s. Coldspring's Romulus Noble d. Sterling's Rhoda Viewster
¶Rappahannock's P. Procida Sr2 269 Feb 708 46 7534 441
¶Rappahannock's Rose Ann Jr2 305 Sep 112 5 8473 416
*¶Rappahannock's Royal Actress 6 293 Feb 517 29 9212 436
¶Rappahannock's Snow Queen Jr2 274 Feb 753 42 8807 423
*¶Sterling's Rhoda Viewster 10 252 Feb 956 65 12467 562

§STEWART, E. A., TWIN LAKES FARM, NORTH LAWRENCE, OHIO. ARHT
Twin Lakes Bouquet Jr2 74 Jan 684 33 1694 75
s. Twin Lakes Acme d. Twin Lakes Bountiful
Twin Lakes Caress Sr2 305 Oct 8 7032 317
*Twin Lakes Delightful 6 109 Jan 863 43 3547 157
s. Chedco Scout d. Twin Lakes Della
*Twin Lakes Easter Girl Sr3 100 Jan 1119 55 [illegible] 180
s. Twin Lakes Stingeree d. Twin Lakes Juliana
*Twin Lakes Hope #Sr3 237 Sep 36 1 5142 219
Twin Lakes Hyacinth #Sr2 245 Dec 329 19 6538 321
*Twin Lakes Jonquil Jr3 305 Oct 248 13 6437 300
Twin Lakes June #Sr2 196 Sep 18 1 [illegible] 203
*Twin Lakes Keepsake Jr3 184 Jan 545 23 4507 187
s. Twin Lakes Golden Hero d. Twin Lakes Winnie
*Twin Lakes Liza Sr3 91 Jan 1008 45 [illegible] 141
s. Chedco Scout d. Twin Lakes Nola
Twin Lakes Lucky Girl Sr2 149 Jan 927 42 4866 239
s. Chedco Scout d. Twin Lakes Golden Maze
Twin Lakes Lurabelle Jr2 365 Dec 273 16 7635 369
*Twin Lakes Marlene #7 273 Sep 153 8 7666 300
Twin Lakes Martha #Jr2 275 Sep 118 6 6556 283
Twin Lakes Miracle Jr2 184 Jan 671 27 4415 178
s. Twin Lakes Golden Hero d. Twin Lakes Delight
Twin Lakes Ruby Rosa #Sr2 290 Oct 110 5 [illegible] 244
*Twin Lakes Viola Jr4 191 Jan 529 23 4543 193
s. Chedco Scout d. Twin Lakes Virginia

§STOUDEMIRE, H. C., FRANKLIN, N. C.
Belmont View Bonwick's Dimple Jr2 305 Dec 548 30 9036 440
Nejasco Phil's Patty Jr3 73 Jan 929 46 2266 114
s. Coldspring's Royal Philosopher d. Nejasco Francis' Patricia

§STRINGFELLOW, W. B., HILLBRIGHT FARM, CHESTER, S. C. ARHT
Hillbright Coronet's Diana Sr2 305 Dec 249 12 8964 369
Hillbright Maxim Catherine Sr2 57 Jan 1169 53 2180 98
s. Quail Roost Bright King d. Farragut's Ace's Katie
Hillbright Maxim Daisy Jr2 305 Sep 407 21 9261 477
Hillbright Maxim Kate Jr3 184 Jan 712 38 4723 236
Hillbright Maxim Mopsy Sr3 161 Jan 566 31 4503 233
s. Quail Roost Bright King d. Sterchi's Carnation's Polly
Hillbright Maxim Virginia Sr2 279 Jan 670 36 7478 342

§STRINGFELLOW, W. B., JR., HILLBRIGHT FARM, CHESTER, S. C. ARHT
Crab Orchard's Maxim Pride 6 165 Jan 1041 54 6621 318
s. Gippy Maxim Dairy Boy d. Spotswood of Crab Orchard
Hillbright Maxim Folly Sr2 305 Dec 225 13 8217 403
Myrtle's Mae Sunset Farm Jr2 108 Jan 1016 49 3805 186
s. Hillbright Peerless d. Princess Myrtle of Sunset Farm
Silver Prince Red Rose Sr3 196 Jan 487 23 4454 205

§STRINGFELLOW, W. B. & SON, HILLBRIGHT FARM, CHESTER, S. C. ARHT
Croasdaile Princess Berniece 5 305 Nov 14 8655 463
Honorious Peerless Ann Jr2 57 Jan 852 41 1616 78
s. Hillbright Peerless d. Daisy Honorious
*Lush Acres Duke's Alice 5 149 Jan 721 53 5327 325
s. Maxim Royal Duke d. Archdale Maxim's Ann
Stroudcrest Piper's Glow 6 145 Jan 1123 57 6159 319
s. Klondike Piper d. Improver's Ultra Girl

§STROUD, CRAWFORD, STROUDCREST GUERNSEY FARM, RICHBURG, S. C. ARHT
Piper's Mary Jane Sr3 53 Dec 1044 45 1753 76
s. Klondike Piper d. Improver's Mary Jane
Stroudcrest Improver's Duchess 5 305 Dec 99 4 11266 511
Stroudcrest Piper's Dream Sr2 229 Dec 706 38 6225 289
Stroudcrest Prince's Konnie Jr2 184 Dec 719 39 4699 232
*Stroudcrest Rose Kitty Sr3 305 Nov 67 4 7741 413

§STROUD, WADE H., STROUDCREST GUERNSEY FARM, RICHBURG, S. C. ARHT
Prince's Roena Jr3 305 Nov 177 9 7774 394
Stroudcrest Beauty Jr4 46 Dec 1186 57 1775 85
s. Quail Roost Rose Prince d. Resolute's Maxim's Beauty
*Stroudcrest Dorosa's Kittie Sr4 153 Dec 796 40 5057 238
Stroudcrest Fenix Rose Jr2 193 Dec 411 25 3907 192
Stroudcrest Kate's Rose Jr3 305 Nov 3 9151 458
Stroudcrest Magnet's Hope Sr2 287 Dec 506 29 8327 407
Stroudcrest Magnet's Moon #Jr3 302 Dec 164 10 6929 345
Stroudcrest Maryetta Sr4 124 Dec 559 28 2986 152
Stroudcrest Maxim Judy Jr3 225 Dec 608 29 6058 282
Stroudcrest Piper's Dorosa Jr3 263 Oct 747 35 8237 354
Stroudcrest Piper's Molly Jr2 189 Dec 580 28 4421 195
Stroudcrest Piper's Vallie Jr3 138 Dec 717 41 4117 193
Stroudcrest Prince's Nan Jr2 60 Dec 771 34 1533 62
s. Quail Roost Rose Prince d. Stroudcrest Piper's Nancy

§SUGLIAN, FLOYD M., MEADOWMEAD FARM, FRESNO, CALIF.
Dorella Archer's Elegance Jr4 270 Jan 729 47 8321 489

§SUGLIAN, JOHN, FRESNO GUERNSEY RANCHO, FRESNO, CALIF.
Fresno Champion Fancy Jr3 365 Nov 281 23 9529 585
Fresno Chief's Levity Cherry #Sr4 290 Dec 49 3 5668 329
Fresno Chief's Levity Holly Jr3 181 Jan 437 26 4648 255
s. St. James Champion's Chieftain d. Fresno Dreadnaught's Holly
Fresno Chief's Levity Secret #Sr2 324 Sep 258 19 6377 408
Fresno Chief's L. Minerva Jr3 203 Jan 646 36 6658 345
*Fresno Chieftain's Garcia Sr4 305 Jan 130 9 9293 582
*Fresno Chieftain's Levity Viva #Sr4 256 Sep 281 15 5326 304
Fresno Kingman's Baroness Jr3 305 Sep 331 20 7180 399
Fresno Kingman's Miss Jr3 365 Sep 505 32 10739 630
*Fresno Kingman's Miss Lady #Sr4 302 Jan 118 7 8501 447
*Fresno King's Levity Zita Sr3 240 Jan 953 66 9845 621
s. Fresno Maisie's King d. Troutmere Zita
*Fresno Parson's Levity Zita Jr3 86 Jan 1104 52 3185 152
s. Woodacres Royal Levity Parson d. Fresno Champion's Zita
*Fresno Philosopher's Maisie #Sr4 239 Oct 173 13 7443 472
Fresno Queen's Topsy Jr4 116 Jan 783 48 3710 211
s. Fresno Maisie's King d. Fresno Viva's Queen
Sans Souci Masher Clarice Jr4 182 Jan 869 68 6396 407
s. Cameo Illustrator's Masher d. Laguna Charmaine

TARBELL, GAGE E., EST., TARBELL GUERNSEY FARM, SMITHVILLE FLATS, N. Y.
Tarbell Brigadier's Monarda Jr2 156 Feb 671 33 4408 206
s. Tarbell Romulus Brigadier d. Tarbell Peerless Monarda
Tarbell Champion Carole Sr2 151 Feb 658 32 4325 214
s. Tarbell Farms Double Champion d. Tarbell Dauntless Carole
¶Tarbell Champion Caroline #Jr3 359 Oct 363 15 12817 584
Tarbell Champion Rosette Sr2 135 Feb 988 47 5057 231
s. Tarbell Farms Double Champion d. Tarbell Gallant Rosette
Tarbell Champion Winona Jr2 305 Feb 98 4 9555 454
Tarbell Chenango Heloise Sr2 194 Feb 586 32 4793 247
Tarbell Countess Emerald Jr2 127 Feb 630 33 3311 166
s. Tarbell Romulus' Leader d. Tarbell Gallant Emerald
¶Tarbell Countess Esther Jr2 131 Jan 993 44 4319 182
s. Tarbell Romulus' Leader d. Tarbell Queen Esther
¶Tarbell Countess Melody Jr2 148 Jan 1010 48 4843 218
Tarbell Gallant Clementine Jr2 305 Jan 457 26 7689 423
¶Tarbell Gallant Collette Sr2 136 Jan 1106 55 4997 237
s. McDonald Farms Tarbell d. Tarbell Peerless Collette
Tarbell Gallant Dahlia Jr2 216 Feb 844 39 6933 303
Tarbell Gallant Harmony Jr2 90 Feb 933 40 3091 128
s. McDonald Farms Tarbell d. Tarbell Bright Harmony
Tarbell Gallant Henrietta Jr2 300 Feb 748 38 9694 472
*Tarbell Gallant Letty Sr4 96 Feb 1212 54 4762 197
s. McDonald Farms Tarbell d. Tarbell Regal Letitia
¶Tarbell Gallant Lucia Jr2 141 Jan 1068 47 5248 202
s. McDonald Farms Tarbell d. Tarbell Radiant Lucia
Tarbell Gallant Sheila Sr2 222 Feb 672 32 6498 309
¶Tarbell P. B. Bettina Sr2 365 Jan 351 21 9759 533
*Tarbell Peerless Jacquelin 6 365 Nov 585 29 14827 668
Tarbell Peerless Winsome 6 305 Nov 249 14 10742 533
Tarbell Princess Dina Betsy Jr2 97 Feb 1140 49 4000 183
s. Woodacres Royal Nonpareil d. Tarbell Regal Dina Betsy
*Tarbell Princess Ruby 5 136 Feb 1394 60 7907 347
s. Woodacres Royal Nonpareil d. Tarbell Peerless Ruby
Tarbell Queen Amaryllis Jr2 279 Feb 612 29 7609 347
Tarbell Queen Balsam Jr2 365 Dec 37 2 8413 474
Tarbell Queen Gidonia Jr2 305 Nov 710 41 8789 454
Tarbell Queen Mabelle Jr2 203 Feb 777 38 6236 281
Tarbell Queen Rosalind Jr2 305 Jan 256 17 6786 409
Tarbell Queen Ulika #Jr3 355 Nov 166 10 8442 415
Tarbell Radiant Eula 6 219 Feb 827 39 8417 362
Tarbell Romulus Audley Sr2 164 Feb 899 44 5989 290
s. Coldspring's Romulus' Anchor d. Tarbell Champion Audley
Tarbell Romulus Becky Jr2 90 Feb 778 34 2858 121
s. Coldspring's Romulus' Anchor d. Tarbell Peerless Blossom
¶Tarbell Romulus Butterball Sr2 100 Dec 1074 48 3807 155
s. Coldspring's Romulus' Anchor d. Tarbell Regal Babette
Tarbell Romulus Butter Maiden Jr2 365 Jan 354 21 9988 506
Tarbell Romulus Empress Jr2 183 Feb 681 30 5277 225
Tarbell Romulus Estrella Jr2 200 Feb 793 36 6349 283
¶Tarbell Romulus Evangeline Jr2 305 Feb 119 6 8401 420
Tarbell Romulus Lady Esther Jr2 164 Feb 773 35 4997 221
s. Coldspring's Romulus' Anchor d. Tarbell Radiant Lady Esther
*Tarbell Romulus Lassie Sr3 365 Feb 646 32 15581 747
Tarbell Romulus Lobelia Jr2 305 Jan 511 24 8522 425
Tarbell Romulus Margold Sr3 365 Dec 282 16 8774 449
Tarbell Romulus Rhea Mitzi Jr2 305 Dec 165 9 9696 490
*Tarbell Romulus Royalenda Sr3 305 Feb 479 30 8344 487
Tarbell Romulus Sibella Jr2 201 Feb 749 34 6094 257
¶Tarbell Valroyal Blossom Sr2 365 Mar 97 5 12415 649
Tarbell Valroyal Eulalie Jr3 184 Feb 569 29 4709 223
Tarbell Valroyal Happy Girl Jr2 184 Feb 793 43 5605 293
¶Tarbell Valroyal Valerie Jr2 125 Jan 1001 51 4267 195
s. Tarbell Gallant Valroyal d. Tarbell Bright Victoria

§TARBELL, SWIFT & WIGHTMAN, ALICE K., TARBELL GUERNSEY FARMS, SMITHVILLE FLATS, N. Y.
Tarbell Queen Glencannon Jr2 305 Feb 424 20 8688 402
Tarbell Royalist Glencannon Jr2 305 Dec 347 20 11237 568

§TAYLOR, CHARLES WILLIAM, GLENDALE GUERNSEY FARM, SLINGERLANDS, N. Y ARHT
*Knight's Fara of Glendale 5 90 Jan 1491 67 4470 206
s. Fayre Knight of Glendale d. Lady Florence of Glendale
Tranquil Maid of Glendale Jr2 291 Dec 428 19 7822 374

TAYLOR, WILLIAM M., GLENDALE GUERNSEY FARM, SLINGERLANDS, N. Y. ARHT
¶Arvilla Maid of Glendale Jr3 73 Jan 984 39 2522 98
s. May Royal's Monarch Laddie d. Fayre Arvine of Glendale
¶Bonni-May of Glendale Jr3 77 Jan 1208 57 3117 146
s. Laird of Glendale d. Willowmere Cecile

Bonni Vision of Glendale	Jr2	182	Jan	590	33	4365	232
*Candy Maid of Glendale	Jr4	136	Jan	1037	47	5200	224
s. May Royal's Monarch Laddie		d. Fayre Aleta of Glendale					
*Count's Celeste of Glendale	5	153	Jan	704	35	5482	268
s. Viscount of Glendale		d. Willowmere Cecile					
*Fayre Amelia of Glendale	7	180	Jan	909	41	5656	318
*Fayre Arvine of Glendale	7	62	Jan	1608	70	3150	137
s. Jardine's Ace of Glendale		d. Royal's Violet of Glendale					
Generous Maid of Glendale	Jr3	50	Jan	1110	47	1858	80
s. May Royal's Monarch Laddie		d. Count's Lenore of Glendale					
*Princess Kathy of Glendale	5	62	Jan	1480	65	2993	132
s. Prince Raritan of Glendale		d. Fayre Aleta of Glendale					
*Princess Rose of Glendale	5	45	Jan	1302	49	1863	70
s. Prince Raritan of Glendale		d. Fayre Amour of Glendale					
Radiant Maid of Glendale	Jr2	108	Jan	783	32	2992	119
s. May Royal's Monarch Laddie		d. Princess Rose of Glendale					
*¶Veda Maid of Glendale	Jr3	269	Dec	280	15	7416	334
Velvet Maid of Glendale	Jr2	152	Jan	769	35	4103	180
s. May Royal's Monarch Laddie		d. Princess Vivian of Glendale					
*¶Vena of Glendale	6	299	Jan	602	38	10266	546

§TIGUE, LEO A., BERRYHEDGE FARM, WEST CHESTER, PA. ARHT

Berryhedge's Aster's Aura	Jr2	186	Jan	490	23	3806	168
Berryhedge's Beatrice's Valli	Jr2	190	Jan	733	32	5118	194
Berryhedge's Ellen's Ethel	Jr2	181	Jan	678	34	4209	303
Berryhedge's Fairy's Faith	Jr2	305	Oct	111	4	7420	331
Berryhedge's Fashion's Faye	Sr2	172	Jan	494	23	3640	159
Berryhedge's Lady Bonesta	Jr3	212	Jan	546	28	4876	213
Berryhedge's Lady Dinah	Jr2	187	Jan	698	35	4974	232
Berryhedge's Lady Idelle	Jr2	65	Jan	977	39	2098	80
s. Curtiss Candy Levity Chum		d. Berryhedge's Princess Ida					
Berryhedge's Lady Margo	Sr2	187	Jan	701	34	5167	223
*Berryhedge's Lady Mariann	Sr3	78	Jan	953	47	2788	133
s. Friendship Climax's Autocrat		d. Berryhedge's Queen Marie					
*Berryhedge's Lady Peggy	Jr3	297	Jan	721	42	8977	441
Berryhedge's Lady Retta	Jr2	305	Jan	136	6	5246	227
Berryhedge's Nancy's Nina	Sr2	151	Jan	734	31	4008	161
*Berryhedge's Princess Margie	6	334	Jan	736	35	10471	508
*Berryhedge's Princess Phyllis	Sr3	305	Nov	353	19	8240	384
*Berryhedge's Queen Cathleen	Sr4	305	Sep	653	27	11202	458
*Berryhedge's Queen Dewdrop	Jr4	192	Jan	648	34	5027	225
Berryhedge's Queen Elna	Jr2	285	Nov	403	24	6444	289
Berryhedge's Queen Flavia	Jr2	69	Jan	655	31	1639	71
s. Curtiss Candy Levity Chum		d. Calder Farm Fifi					
*Berryhedge's Queen Nellie	6	305	Dec	203	9	8189	321
Berryhedge's Rose Anne Venice	Jr2	193	Jan	520	26	3828	167
*Nancy's Irene of Berryhedge	Sr3	85	Jan	844	38	2752	111
s. Langwater Victory		d. Berryhedge's Princess Nancy					

TWOMBLY, RUTH V., FLORHAM FARM, MADISON, N. J.

*¶Florham C. Anne	8	365	Dec	186	12	15379	961
*¶Florham C. Beatrice	7	151	Feb	1371	69	7387	343
s. Flying Horse Select's Commando		d. Florham Corona					
*¶Florham C. Daphne	6	243	Feb	972	60	10001	580
*Florham C. Glory	Sr3	120	Feb	1076	53	5417	275
s. Flying Horse Select's Commando		d. Florham Rutila					
¶Florham C. Honey	Jr2	181	Feb	757	51	5191	304
*¶Florham P. Dorinda	5	114	Feb	1244	63	5286	271
s. Florham Polly's Prince		d. Florham C. Anne					
¶Florham P. Gem	Jr2	365	Jan	212	14	11583	651
*Florham P. Holly	Jr2	97	Feb	951	53	3685	201
s. Florham Polly's Prince		d. Florham C. Alicia					

§VANDER GRIEND, C. M., BAKER VIEW FARM, LYNDEN, WASH. ARHT

Baker View Coleen	Jr4	74	Dec	623	32	1504	82
s. Argilla Adjuster		d. Baker View Cecelia					
Baker View Diana	Jr2	94	Jan	644	25	2290	93
s. Flying Horse Phil's Butterboy		d. Baker View Duchess					
*Baker View Duchess	6	158	Jan	983	40	6340	271
s. Argilla Adjuster		d. Baker View Dream					
*Baker View Lilac	6	111	Jan	1062	51	4455	231
s. Argilla Adjuster		d. Baker View Lively					
*Baker View Lillian	Sr3	305	Oct	54	4	8470	456
Baker View Opal-B	Jr4	234	Jan	392	17	6665	311
Baker View Opalina	Jr2	305	Sep	159	8	9951	430
*Baker View Opalina	Jr3	99	Jan	1066	47	3521	155
s. Flying Horse Phil's Butterboy		d. Baker View Opaline					
*Baker View Patience	9	302	Jan	482	26	12585	666
*Baker View Peaches	10	179	Jan	687	43	6538	399
*Baker View Polly	Jr3	305	Nov	16	1	6859	352
Baker View Prettymaid	Jr2	260	Jan	470	30	6405	377
Baker View Prudence	Sr2	365	Nov	49	4	7002	400
*Baker View Reddy	11	280	Jan	731	36	10558	485
Baker View Sylvia	Jr2	117	Jan	644	28	2893	117
s. Flying Horse Phil's Butterboy		d. Baker View Lady Sue					
*Baker View Whitey	Sr3	305	Dec	34	2	4841	286

§VANDER GRIEND, C. M., JR., BAKER VIEW FARM, LYNDEN, WASH. ARHT

Baker View Sunshine's Petunia	Jr2	305	Jan	20	1	4896	202

§VAN HORN, KEITH W., VANSDALE, SABETHA, KANS. ARHT

*Vansdale General's Carol	Jr3	277	Dec	695	38	8274	423
*Vansdale General's Generous	Jr3	281	Dec	406	22	6836	347
Vansdale General's Nan	Jr2	170	Feb	623	33	4306	206
Vansdale King's Jubilee	Jr2	126	Feb	862	46	4231	202
Vansdale King's Sally	Jr2	126	Feb	645	33	3643	172
Vansdale Model's Crystal	Sr2	182	Feb	530	31	4312	231
Vansdale Reveller's Rilma	Jr2	187	Feb	506	24	4411	180

§VILTER, WILLIAM B., FOUR WINDS FARM, HARTLAND, WIS.

Annie of Grandview Farm	7	269	Feb	819	43	9693	445
*Boulder Bridge Walda	5	305	Jan	276	15	9190	427
Circle K Farm's Irene	Sr2	54	Feb	1217	50	2177	90
s. Skyline Gretta's Challenger		d. Long View Verbena's Iona					
*Climax Champion's Nellie	5	305	Dec	148	7	14188	694
Four Winds Ellen	Jr2	305	Nov	263	15	7220	382
Four Winds Lady Sylvia	Jr2	305	Jan	498	29	7042	347
Four Winds Miriam	Jr3	293	Feb	616	31	9309	393
Four Winds Petunia	Sr2	305	Nov	592	31	8589	421
Four Winds Sunbeam	Jr2	81	Feb	939	45	2791	123
s. Clermont Dicta's King		d. Susie's Sunshine of Metomen					
Four Winds Sunshine	Jr2	305	Oct	340	18	8062	382
*Maple Leaf Sally Rand	5	69	Feb	1343	55	3309	135
s. Boulder Bridge Illustrator		d. Flash's Sally of Maple Leaf					
Royal Master's Betty	Jr2	282	Jan	644	36	7633	349
Springdale Nancy Irene	Jr4	246	Feb	495	22	6940	303

§VOGE, BILLY & ALBERT, WINDY HEIGHTS FARMS, WEST ALEXANDRIA, OHIO. ARHT

Windy Heights Rosita	Jr2	305	Oct	60	3	6129	303

§VOGE, G. CHARLES & SON, WINDY HEIGHTS FARMS, WEST ALEXANDRIA, OHIO. ARHT

Coronal Memoir's Danice	Jr2	230	Feb	572	33	5392	285
Saddleback Fiddler's Donella	Sr3	143	Feb	786	44	5002	272
s. Howland Master's Fiddler		d. Saddleback Della					
Windy Heights Annabelle	Jr2	365	Dec	105	7	8459	463
*Windy Heights Beatrice	6	305	Sep	222	14	8805	471
*Windy Heights Beatrice	8	140	Feb	706	47	4508	253
s. Windale Leader Royal		d. Windy Height's Brenda					
*Windy Heights Beatrice 2d	Jr4	305	Jan	219	15	7696	392
Windy Heights' Brenda 3d	Sr2	217	Feb	437	29	4519	271
*Windy Heights Dogwood	Sr4	168	Feb	759	31	5891	265
s. Normandy Levity Courageous		d. Franchester Country Dogwood					
*Windy Heights Dora	9	268	Feb	748	41	11282	535
*Windy Heights Dorette	Jr4	272	Feb	420	26	6925	345
Windy Heights Glenna	Sr2	124	Feb	644	42	3341	193
s. Windale Leader Royal		d. Windy Heights Gwendolyn 2d					
*Windy Heights Gwendolyn 2d	9	305	Dec	175	11	9136	476
*Windy Heights Kiara 2d	5	305	Oct	270	17	9652	535
*Windy Heights Mary Ann	Sr4	305	Sep	526	27	13112	653
*Windy Heights Mary Ann	5	91	Feb	1298	59	4686	216
s. Peggy's Taurine Actor		d. Royal Crest Mary Ann					
Windy Heights Tallahasse	Sr2	155	Feb	715	39	4624	236
s. Peggy's Taurine Actor		d. Windy Heights Tulip					
Windy Heights Tallulah	Sr2	156	Feb	692	33	4610	202
s. Peggy's Taurine Actor		d. Golden S Tulip					
Windy Heights Tampa	Sr2	240	Feb	452	26	5536	295
*Windy Heights Taurine Rhoda	5	130	Feb	958	45	5707	264
s. Peggy's Taurine Actor		d. Shierwood King's Rhoda					
Windy Heights Tess	Sr3	145	Feb	579	37	3601	237
s. Peggy's Taurine Actor		d. Windy Heights Tulip					
*Windy Height's T Tulip	Jr3	305	Dec	135	8	7808	573
*Windy Heights Ultra	8	305	Oct	409	22	10446	533
*Windy Heights Ultra	9	67	Feb	1141	54	2801	133
s. Peggy's Taurine Actor		d. Mon Reposa Ultra					
*Windy Heights Una	Sr3	261	Feb	624	39	7955	416

§VON THADEN, WILLIAM, ONAHILL FARM, BORDENTOWN, N. J. ARHT

Cedar Point Marcella	7	220	Jan	918	53	8326	416
Hardwick's Patricia	13	89	Jan	1266	57	3987	169
s. Arline's Quoexin Hardwick		d. Butterfat's Abiegail					
Onahill Farms Clara	5	223	Jan	747	37	7474	331
Onahill Farms Royal Maytime	Sr4	365	Nov	408	19	11352	494
Onahill Fearless Amazon	Jr2	89	Jan	993	39	2995	118
s. Kitchener Fearless Flash		d. Onahill Par. Amanda					
Onahill Fearless Honesty	Jr2	110	Jan	763	42	3032	162
s. Kitchener Fearless Flash		d. Onahill Royal Honeydew					
Onahill Fearless Rythm	Jr2	104	Jan	980	45	3294	157
s. Kitchener Fearless Flash		d. Onahill Par Royal Rose					
Onahill Master's Pride	Jr3	305	Dec	121	8	7914	410
Onahill Par Anita	Jr2	102	Jan	977	47	3392	159
s. Woodacres Royal Parson		d. Mill Creek's Anita					
Onahill Par Bashful	Sr2	170	Jan	497	25	3247	153
Onahill Par Brightness	Jr3	273	Jan	656	33	7780	367
Onahill Par Cora	Jr2	305	Sep	260	15	7116	354
Onahill Par Danice	Jr2	305	Sep	227	16	6537	327
*Onahill Par Favor	Jr3	109	Jan	1179	58	4387	211
s. Woodacres Royal Parson		d. Onahill Farms Forenita					
Onahill Par Fortune	Sr2	120	Jan	702	34	2995	144
s. Woodacres Royal Parson		d. Spring Run Noble Fancy					
Onahill Par Honeymelon	Jr2	305	Nov	257	16	7053	358
Onahill Par Honeymoon	Sr2	305	Dec	140	8	6254	328
Onahill Par Karen	Sr2	365	Jan	626	38	10616	483
Onahill Par Revelation	Jr2	149	Jan	703	36	3877	190
Onahill Par Romance	Sr2	84	Jan	891	41	2496	121
s. Woodacres Royal Parson		d. Clara-Bee's Rose Bud					
*Onahill Peerless Ester	Jr4	80	Jan	1426	58	3869	185
s. Onahill Farm's Peerless Lawyer		d. Guinare Valaint's Esperance					
Onahill Royal Rita	Jr4	245	Jan	455	26	6105	299
*Stonebrook Theresa	8	103	Jan	1170	56	4202	186
s. Fairlawn Peerless Dandy		d. Gaiety of Far-View					

WALKER, M. W., WALKER'S CLOVERLAND DAIRY, ALEXANDRIA, LA.

¶Bournedale Lincoln's Lassie	Jr2	354	Jan	491	27	8843	462
¶Bournedale Princess Dimple	Jr4	354	Nov	542	29	10045	513
Cloverland Maxim K. Lucile	Sr3	45	Oct	970	49	1415	68
s. Quail Roost Beau King		d. Woodside Red's Rose					
Cloverland Maxim K. Ruby	Jr4	209	Jan	562	32	5678	268
Cloverland Maxim Noble Flash	Jr4	123	Jan	811	44	3792	201
s. Elsie's Fayroyal Noble		d. Skuggek's Comet's Bonnie					
*Cloverland Noble Rose	Sr3	155	Jan	654	36	4301	219
s. Elsie's Fayroyal Noble		d. Cloverland's K. Rose					
Cloverland Royal Barbara	Sr2	137	Jan	847	47	4084	219
s. Cloverland Maxim Pri. Royalist		d. Green Hill's Maxim Barbara					
Grapelawn L. Carolina	Sr3	132	Jan	781	41	3998	207
s. Bournedale Maxim Bright Light		d. Grapelawn Caroline					
Green Hill's Maxim Barbara	Sr4	137	Jan	895	46	4794	253
s. Clear Springs Double Maxim Lad		d. Green Hill's Dictator's Babe					
*Primrose Farm Patrick's Paddy	Sr3	11	Jan	401	18		
s. Bournedale Abe's Patrick		d. Glen Haven Maybelle					
Primrose Farm Patrick's Pansy	Jr3	25	Jan	888	37		
s. Bournedale Abe's Patrick		d. Gayoso Victor's Queen					
Primrose Farm Patrick's Peeble	Sr2	25	Jan	964	49		
s. Bournedale Abe's Patrick		d. Ring-Win La-Rose Princess					
*Primrose Maxim's Agnes	5	197	Jan	679	36	5876	281
s. Quail Roost Choice Maxim		d. Hamilton County Princess Agnes					

Primrose Patrick's Dot	Sr3	299	Jan	881	47	7479	375
Primrose Patrick's Lady Bird	Sr3	183	Jan	790	43	5689	280
s. Bournedale Abe's Patrick		d. Peer's Fair Lady Bird					
*St. Albans A V Boy's Poll	7	149	Nov	504	27	4381	222
Whippernock Raider's Rowena	Sr3	146	Jan	1026	60	5719	323
s. Bayville Raider		d. Whippernock's Royce					

§WALTERS, HAROLD, LYME GUERNSEY FARM, MONROEVILLE, OHIO. ARHT

Adelia of Lyme	Jr2	119	Jan	798	35	3503	158
s. Olentangy B. Lyme		d. Triumph's Anne of Lyme					
Argo's Mary of Lyme	Sr2	265	Jan	521	34	6250	332
Beverly of Lyme	Jr2	126	Jan	919	43	3727	176
s. Olentangy B. Lyme		d. Argo's Belle of Lyme					
Joyce of Lyme	Sr2	291	Jan	546	29	7633	360
*Triumph's Connie of Lyme	#5	281	Oct	66	3	8708	414
*Triumph's Frances of Lyme	Sr4	305	Nov	162	8	9486	421
Triumph's Lois of Lyme	Sr2	265	Jan	548	30	7146	340
*Triumph's Lydia of Lyme	Jr3	305	Nov	84	5	6999	354
*Triumph's Ola of Lyme	7	136	Jan	1046	47	5639	278
s. Villa-Way Triumph		d. Opal of Lyme					

WARD, CARROLL L., JR., LAY LAINE GUERNSEY FARM, GOLDENROD, FLA. ARHT

¶Beauty's Noble B-Cup	6	356	Jan	79	4	5433	257
¶Bonnie's Supreme Belle	Jr3	345	Jan	600	43	12123	658
¶Cupid's Supreme Christine	Jr4	277	Jan	855	48	9941	497
¶Doris Noble Deloris	6	365	Oct	112	6	9358	445
¶Greenridge Winnie	8	116	Jan	894	44	3747	209
s. Cheerio of Birch Brae		d. Roberta of Green Top Farm					
¶Helen's Gay Hilda	Jr4	305	Dec	21	1	6124	275
¶Lakemont Grandie's Alice	Jr2	67	Jan	928	49	1946	103
s. Wey Acres Aubrietia's Grandee		d. Lakemont Valiant Alice					
¶Lakemont Harry's Opal	Sr2	135	Jan	777	44	3532	218
s. Sky Brook Medford's King Harry		d. Milton Farms Quaker					
¶Lakemont I Am Mable	Jr2	305	Oct	172	8	4490	189
¶Lakemont Independent Lassie	Jr2	80	Jan	1096	58	2716	143
s. Elm Farm Independent		d. Lakemont Maxim's Lassie					
¶Lakemont Independent Storm	Jr2	152	Jan	818	47	4030	211
s. Elm Farm Independent		d. Lakemont Valiant Storm					
¶Lakemont Judy's Eleanor	Jr2	305	Nov	283	16	8311	420
¶Lakemont Judy's Fay	Sr2	199	Jan	849	42	6345	298
¶Lakemont Judy's Janie	Sr2	150	Jan	591	28	3193	176
s. Riegeldale Emory's Judicator		d. Greenhutch Benjamin's Countess					
¶Lakemont Judy's Katrina	Sr2	204	Jan	876	55	5941	329
¶Lakemont Judy's Marion	Sr2	296	Jan	819	51	9040	486
¶Lakemont Judy's Noris	Sr2	135	Jan	973	52	5831	318
s. Riegeldale Emory's Judicator		d. Lakemont Prediction Cryp					
¶Lakemont Judy's Patty	Sr2	214	Jan	618	31	5566	260
*¶Lakemont Judy's Sonja	5	148	Jan	993	62	5354	327
s. Riegeldale Emory's Judicator		d. Valmosi's Victoria					
¶Lakemont Judy's Sunbeam	Jr2	305	Nov	110	5	6325	341
¶Lakemont Konover's Pat	Jr2	305	Jan	26	1	7629	403
*¶Lakemont Maxim's Babe	5	227	Jan	899	45	6960	354
*¶Lakemont Maxim's Rosie	7	185	Jan	849	50	5742	295
¶Lakemont Prince's Flo	Sr3	132	Nov	888	45	4330	199
¶Lakemont Prince's Josephine	Jr2	365	Jan	107	6	11219	546
¶Lakemont Prince's Maiden	Jr2	365	Jan	452	27	10555	523
¶Lakemont Royal Favorite	Jr2	356	Jan	734	41	8863	434
¶Lakemont Steadfast Dania	Jr2	123	Jan	865	44	3484	168
s. Lakemont Anthony's Steadfast		d. Lakemont Judy's Dania					
¶Lakemont Steadfast Dimple	Jr2	137	Jan	952	47	4547	246
s. Lakemont Anthony's Steadfast		d. Lakemont Judy's Dimple					
¶Lakemont Steadfast Ellen	Jr2	128	Jan	916	35	3745	180
s. Lakemont Anthony's Steadfast		d. Lakemont Prince's Ellen					
¶Lakemont Steadfast Lou	Sr2	126	Jan	1144	63	4705	243
s. Lakemont Anthony's Steadfast		d. Lakemont Foremost Linda					
¶Lilydale's Gay Lila	Jr4	365	Nov	102	5	7415	375
*¶Old Timbers Midge	6	240	Jan	1000	46	9180	402
*¶Resolute's Elsie May	10	323	Jan	1056	55	13312	567
¶Sunbeam's Royal Starlight	Sr2	365	Nov	243	13	10471	481
¶Sunshine's Gay Sunbeam	#5	268	Jan	158	7	6272	296
¶Sunshine's Supreme Sunlight	Jr3	365	Oct	598	28	12789	565

§WENGER, RUSSELL J., VALLEY SET FARM, GOSHEN, IND. ARHT

*Lucky's Ella of Hickory Grove	8	111	Feb	1238	63	5759	304
s. Lucky of Tamarack Ridge		d. Elvira of Hickory Grove					
Valley Set M. Louise	#Jr2	296	Jan	12		7311	378
Valley Set M. Rheda	Jr2	273	Feb	621	31	6501	303
Valley Set M. Rosabell	Jr2	305	Jan	237	12	7831	356
Valley Set M. Sadie	Jr2	305	Jan	461	19	9471	395
*Valley Set S. Christmas Cheer	#6	296	Oct	394	21	11531	567
*Valley Set's L. Queen	9	154	Feb	1061	50	7456	363
s. Langwater Lookwell		d. Starr Farm Wanna					
*Valley Set Tim's Veda	Sr4	263	Feb	216	9	7031	307
*Valley Set T. Jeanette	6	305	Oct	239	10	11079	535
*Valley Set T. Silvia	6	278	Jan	723	34	12024	535
Wilgorlan Farms Sandra	Jr3	158	Feb	706	36	4745	240
s. Hominy Hill King's Courageous		d. Wilgorlan Farms Suzette					

WENGER, RUSSELL J. & CARLTON J., VALLEY SET FARM, GOSHEN, IND. ARHT

¶Gray Haven Rose Poppy	Sr2	365	Oct	207	10	8714	399
Lauxmont Financier's Revenue	Sr2	306	Nov	438	29	10094	491
Starr Farm Val Ada	Jr3	263	Jan	283	18	5416	232

§WENGER, RUSSELL J. & RONALD E., VALLEY SET FARM, GOSHEN, IND. ARHT

Valley Set Tim's Pansy	Jr2	305	Oct	139	7	7540	347
*Valley Set T. Lilly	6	173	Feb	755	32	6181	282
s. Langwater Timothy		d. Welcome-In Chum's May Violet					

WESCOTT, L. B., MULHOCAWAY FARM, CLINTON, N. J. ARHT

Allerton Hill Butterfat Beauty	Jr3	148	Feb	854	40	5502	248
s. Mulhocaway Butterfat Senator		d. Green Meadow Clara's B. Clara					
*Arch Lane Butterfat Norabelle	#7	299	Dec	264	17	8884	467
Champion's L. B. Mae	Sr2	190	Feb	577	33	4968	270
Champion's L. B. Patsy	Jr2	305	Dec	86	5	7928	430
*Clearland Butterfat Dolly	11	305	Jan	484	27	9389	473
*Fairie's Spring Beauty	6	305	Feb	14		10531	509
*¶Glengeran Leader's Blue Ribbon	Sr4	305	Feb	326	17	12591	605
*Inspiror's Jane of Locust Hill	5	120	Feb	1048	50	5334	245
s. McDonald Farms Inspiror		d. Arch Lane Butterfat Janice					
*King's Butterfat Sheila	Jr4	243	Feb	595	34	8184	409
*Laurel Cliff Miss Clara	Jr3	220	Feb	651	34	7045	356
*Lawnsett Flossie	12	305	Jan	486	29	10853	516
*¶Master's Dilley	5	202	Feb	1460	76	10979	517
*¶Maurana Master's Irene	Sr4	100	Feb	1532	76	5522	249
s. Gardenville Charity's Master		d. Maurana Herod's Annabelle					
Miller Farms Alice	12	305	Feb	437	21	10759	497
Mulhocaway Ada Beauty	Jr2	95	Feb	659	31	2613	118
s. Coldspring's Beauty Noble King		d. Mulhocaway Ada Butterfat					
Mulhocaway Arrogant Beauty	Jr2	64	Feb	703	33	1657	78
s. Coldspring's Beauty Noble King		d. Mulhocaway Tarragon Butterfat					
*Mulhocaway Bell Ariel	Sr3	50	Feb	1050	57	1978	109
s. Two Brooks Carillon		d. Mulhocaway Butterfat Arum					
*¶Mulhocaway Bell Bella	5	365	Nov	677	37	13730	682
Mulhocaway Bell Flirt	Jr3	176	Feb	514	29	4414	244
Mulhocaway Bell Gilley	Sr2	211	Feb	708	37	6196	296
Mulhocaway Bell Hollyheart	Sr2	173	Feb	578	29	4540	215
Mulhocaway Bell Hopeful	Jr2	115	Nov	808	45	3757	184
Mulhocaway Bell Humeresque	Jr2	179	Feb	680	35	5100	251
*Mulhocaway Bell Maisie	5	137	Feb	982	51	5919	287
s. Two Brooks Carillon		d. Mulhocaway Marvelous Muse					
*Mulhocaway Bell Merry	Jr4	261	Feb	487	24	8130	391
Mulhocaway Bell Shelly	Sr2	75	Feb	1113	47	3042	137
s. Two Brooks Carillon		d. King's Butterfat Sheila					
Mulhocaway Btft. Mayflower Q.	Jr2	78	Feb	773	37	2414	120
s. Mulhocaway Butterfat Quartus		d. Mulhocaway Queen of The May					
*Mulhocaway Butterfat C Violet	6	305	Dec	403	23	9997	500
*Mulhocaway Butterfat Ena	8	305	Feb	189	12	9189	498
*Mulhocaway Butterfat Jewel	6	305	Feb	68	3	9499	486
*Mulhocaway Butterfat Lilac	12	305	Jan	57	3	9285	466
*Mulhocaway Butterfat Quad	Jr3	109	Feb	829	42	3882	203
s. Mulhocaway Butterfat Quartus		d. Mulhocaway Butterfat Dale					
*Mulhocaway Butterfat Quadrille	Sr4	180	Feb	1005	51	7872	384
*Mulhocaway Butterfat Quaintly	Jr3	199	Feb	663	39	6079	334
Mulhocaway Butterfat Qualm	Sr3	60	Feb	1076	57	2349	128
s. Mulhocaway Butterfat Quartus		d. Mulhocaway Marvelous Muse					
*Mulhocaway Butterfat Quarrel	5	67	Feb	1263	59	3240	161
s. Mulhocaway Butterfat Quartus		d. Liza Jane of Park View					
*¶Mulhocaway Butterfat Quibble	Sr4	303	Feb	1063	53	15936	699
*Mulhocaway Butterfat Quickly	Jr3	164	Feb	715	37	4949	245
*Mulhocaway Butterfat Sabine	7	275	Feb	702	39	9530	474
*Mulhocaway Butterfat Signa	9	82	Feb	1532	72	4628	239
s. Clara's Heartsease Butterfat		d. Aldrich Farm Sybella					
*Mulhocaway Butterfat's Rosie	9	365	Jan	184	13	13484	738
*Mulhocaway Butterfat Trivia	Sr4	305	Feb	74	5	8467	455
*Mulhocaway Butterfat Zita	8	305	Jan	239	14	11433	569
Mulhocaway Desirable Beauty	Jr2	148	Feb	749	38	4565	221
s. Coldspring's Beauty Noble King		d. Mulhocaway Golden Desire					
Mulhocaway Fateful Beauty	Jr2	181	Feb	620	36	5282	277
*Mulhocaway Golden Desire	6	102	Feb	1214	70	4738	276
s. Mulhocaway Butterfat Midas		d. Mulhocaway Butterfat Wish					
*Mulhocaway Golden Gal	5	114	Feb	867	38	3850	174
s. Mulhocaway Butterfat Midas		d. Mulhocaway Golly G					
*Mulhocaway Golden Hollihead	5	216	Feb	831	39	8341	380
*¶Mulhocaway Golden Musetta	5	365	Dec	398	20	18234	814
*Mulhocaway Golden Pat	5	305	Nov	279	17	11287	573
*¶Mulhocaway Golden Song	5	365	Feb	860	41	17514	807
*Mulhocaway Golden Topsy	5	92	Feb	1238	64	4415	226
s. Mulhocaway Butterfat Midas		d. Mulhocaway Butterfat Topaz					
Mulhocaway Halo Beauty	Jr2	70	Feb	924	42	2272	110
s. Coldspring's Beauty Noble King		d. Mulhocaway Queen Halma					
Mulhocaway Hover S.	Jr2	153	Feb	659	32	3882	190
Mulhocaway Icicle S.	Sr2	165	Feb	490	23	3854	168
Mulhocaway Inspired Gem	Jr2	305	Nov	189	12	8410	410
¶Mulhocaway Janet Beauty	Jr2	152	Feb	845	48	4811	250
*Mulhocaway Juliana S.	Jr3	33	Feb	1125	55	1307	63
s. Hilltop Butterfat Senator		d. Mulhocaway Jester's Julip					
Mulhocaway Julia S.	Sr2	211	Feb	468	26	5061	311
Mulhocaway Lola S.	Jr2	183	Feb	787	37	6523	295
*Mulhocaway Lovely Diligent	Sr3	57	Feb	1259	67	2590	144
s. Mulhocaway Butterfat Adonis		d. Master's Dilley					
*¶Mulhocaway Lovely Finery	Jr3	167	Feb	1242	64	8185	384
Mulhocaway Lovely Holda	Jr3	91	Feb	929	54	3217	182
s. Mulhocaway Butterfat Adonis		d. Mulhocaway Butterfat Holla					
¶Mulhocaway Lovely Judith	Sr2	230	Feb	1071	57	9722	496
Mulhocaway Lovely Sal	Jr3	69	Feb	928	45	2375	124
s. Mulhocaway Butterfat Adonis		d. Mulhocaway Golden Gal					
Mulhocaway Lovely Topic	Jr2	86	Feb	795	39	2529	123
s. Mulhocaway Butterfat Adonis		d. Mulhocaway Golden Topsy					
*¶Mulhocaway Marvelous Hula	9	353	Feb	1012	51	17171	820
Mulhocaway Maybe Beauty	Jr2	149	Feb	708	36	4342	204
s. Coldspring's Beauty Noble King		d. Mulhocaway Butterfat Mayhap					
Mulhocaway Mira Beauty	Jr2	67	Feb	834	36	2059	91
s. Coldspring's Beauty Noble King		d. Mulhocaway Butterfat Miranda					
*Mulhocaway Nova N	7	305	Jan	272	16	9888	491
*Mulhocaway Prim Maiden	Jr3	305	Jan	394	21	9456	448
*Mulhocaway Prism G.	10	332	Feb	690	43	13910	746
Mulhocaway Queen Bella	Sr3	62	Feb	1291	58	2855	130
s. Yellow Creek Meadow King		d. Mulhocaway Bell Bella					
*Mulhocaway Queen Coletta	Jr3	197	Feb	793	34	7394	306
*Mulhocaway Queen Collis	Sr4	167	Feb	613	31	5462	262
*Mulhocaway Queen Fawnette	Jr4	263	Feb	563	30	8992	462
*Mulhocaway Queen Fresia	Jr3	218	Feb	725	33	7853	360
*¶Mulhocaway Queen Halma	Jr4	71	Feb	1721	83	4392	213
s. Yellow Creek Meadow King		d. Mulhocaway Butterfat Holla					
Mulhocaway Queen Honeymoon	Sr2	201	Feb	690	36	5870	305
*¶Mulhocaway Queen Hulver	Jr4	251	Feb	840	49	10606	504
*Mulhocaway Queen Nectar	Sr4	155	Feb	1058	55	6996	364
*Mulhocaway Queen Novena	Sr3	305	Feb	218	10	10742	481
*Mulhocaway Queen Priscilla	Jr3	293	Feb	474	33	9006	513
*¶Mulhocaway Queen Rubia	Jr3	305	Feb	1104	62	14637	737
*Mulhocaway Queen Verbena	Sr3	238	Nov	712	38	7747	390
*Mulhocaway Rockanna S.	Sr4	253	Feb	548	28	8872	450
*¶Mulhocaway Venus C	7	365	Jan	553	29	16494	838

*Mulhocaway Viking's Swanky	7	164	Feb	1030	44	7545	349
Mulhocaway Wistful Beauty	Jr2	173	Feb	611	34	4648	232
*¶Secret's Butterfat Flash	Jr3	300	Feb	703	45	12893	650
*Spruce Run Bft. Chief's Fantasy	5	289	Feb	428	29	7556	410
*Spruce Run Butterfat Lily	12	62	Feb	1505	56	5306	123
s. Hilltop Butterfat		d. Long View Finibelle					
*Spruce Run Chief's Flirtation	5	185	Feb	843	45	7231	389
*Stony Brook Iola Ann	Sr4	218	Feb	753	38	7198	363
*Two Brooks C Kate	10	214	Feb	701	35	7104	347
Western Glow F. Loraine	Jr2	52	Feb	908	42	1659	77
s. Coldspring's B. R. Forcaster		d. Western Glow Royal Lark					

WHITE, HOWARD J., "MONTEREY FARM," MIDDLETOWN, DEL. ARHT

*¶Dusty's Nora-Dora of Monterey	Sr4	232	Feb	921	55	10139	593
*¶Fairlawn Actor's Ladyship	Sr4	85	Feb	1371	73	4410	230
s. Fairlawn Peerless Actor		d. Riegeldale King's Ladyship					
*¶Fairlawn Actor's Pansy	Sr4	365	Feb	221	12	15250	829
*¶Fairlawn K. Flora	Sr3	76	Feb	1331	72	3831	217
s. Fairlawn H. Eastern King		d. Fairlawn Peerless Heliotrope					
¶Fairlawn K. Luxury	Jr2	159	Feb	863	52	5221	292
¶Monterey Donzel	Jr3	96	Feb	1014	52	3935	216
s. Emblem's King of The Plains		d. Dusty's Donna of Monterey					
*¶Monterey Merrymaker	Jr3	111	Feb	1086	57	4885	249
s. Langwater Stardust		d. Ruthora Merry Girl of Monterey					
¶Monterey Noble Dora	Jr2	62	Feb	1131	56	2590	130
s. McDonald Farms Fore Noble		d. Dusty's Mopsy Dora of Monterey					
*¶Monterey Symbol	Sr4	254	Feb	830	45	10157	563
*¶Monterey Violet	9	159	Feb	991	60	6325	353
¶Namreg Jeweler's Bobolink	Sr2	237	Feb	781	41	7408	412
¶Nyala S. Laurel	Jr2	193	Feb	772	47	6003	345
*¶Peerless Lady of Monterey	Jr3	195	Feb	939	52	8006	438
¶Peerless Opal of Monterey	Jr2	281	Feb	690	39	8169	461
¶Peerless Sylph of Monterey	Jr2	264	Feb	677	41	7691	433

§WHITESIDE, JULIA S., RICHBURG, S. C. ARHT

Magnet's Ruthie	Sr2	229	Dec	627	36	5629	294
Major's Lady Ruthie	5	305	Nov	9		6763	300
Prince's Vicky May	Sr3	305	Dec	74	4	7574	372
Stroudcrest Maxim Jewell	Sr3	144	Dec	800	38	4243	185

WIGHTMAN, ALICE K., SMITHVILLE FLATS, N. Y.

*¶Lerson Lawn King's Bondie	Sr4	302	Feb	938	52	12280	604

WILLIAMS, HOMER & CHESTER, WERN FARMS, WAUKESHA, WIS.

Maple Run Farm Collet	Sr2	365	Dec	496	27	7887	392
Wern's Luke's Cecelia	Jr2	212	Feb	534	25	5100	242
Wern's Luke's Maid	Jr2	228	Feb	454	23	4871	241
Wern's Tradition's Maxine	Jr2	365	Jan	144	7	8859	417
Wern's Ultimus Rosie	Jr2	359	Feb	392	23	8231	410
¶Wey Acres Colonel's Pet	Sr4	248	Feb	834	44	11043	554
¶Wey Acres Colonel's Rosabell	5	365	Feb	264	14	17392	777
*¶Wey Acres Levity Calla Lily	5	365	Dec	942	60	16270	885
*¶Wey Acres Levity Gusty	6	296	Feb	842	49	13674	636
¶Wey Acres Levity Honoria	5	365	Dec	706	34	17968	749
Wey Acres Levity Magic	Sr3	358	Feb	895	38	14069	551

§WINTERS, A., WIN ACRES GUERNSEY FARM, WAPATO, WASH. ARHT

*Avalawn Greta	6	365	Oct	638	32	13073	722
*Delphi Dell Sunshine Lady	8	365	Jan	456	26	14976	763
*Mary of Midvu Farm	9	305	Nov	151	9	8678	497
Pearl's Pride	Jr2	102	Jan	702	37	2763	142
s. Win Acres Supreme		d. Elder's Pride of Valley View					
Price's Tinkle Dot	Sr2	81	Jan	844	50	2275	133
s. Wandamere Tinkle's Royal		d. Price's Gem Dorothy					
*Valmere Graceful	Jr4	260	Jan	879	60	10406	578
Winacres Althea	Jr2	70	Jan	1134	54	2489	131
s. Winacres Pal-valor		d. Win Acres Afghan					
Winacres Belda	Jr2	116	Jan	815	42	3292	150
s. Winacres Norwood Major		d. Win Acres Bell					
Winacres Berthadine	Jr2	365	Nov	74	4	9923	587
Winacres Bertita	Sr2	83	Jan	1062	54	3089	155
s. Winacres Norwood Major		d. Winacres Betty					
Winacres Genette	Jr2	69	Jan	1042	57	2294	125
s. Winacres Norwood Major		d. Win Acres Georgia					
Winacres Ivy	#Jr2	304	Nov	45	3	7819	414
*Win Acres Joy	Jr4	37	Jan	1457	66	1708	77
s. Win Acres Bonnie's Cady		d. Win Acres Johannah					
Winacres Magic	Sr2	149	Jan	546	36	3350	204
s. Winacres Norwood Major		d. Mary of Midvu Farm					
Winacres Marsha	Jr2	305	Jan	74	5	5808	374
Winacres Nifty	Jr2	98	Jan	993	51	3365	164
s. Winacres Norwood Major		d. Win Acres Nan					
Winacres Sanchia	Jr2	239	Jan	620	41	5669	343
Winacres Sunshine Lass	Jr2	305	Nov	146	7	9452	508
Winacres Sunshine Laughter	Jr2	84	Jan	1188	46	3346	142
s. Noelbrook Rose's Warrior		d. Win Acres Sunshine					

§WINTERS, ARTHUR, JR., WIN ACRES GUERNSEY FARM, WAPATO, WASH. ARHT

*Avalawn Bloom	7	241	Nov	211	10	8639	370

§WINTERS, JOHN L., WIN ACRES GUERNSEY FARM, WAPATO, WASH. ARHT

Valmere Rosalind	Jr2	41	Jan	1078	51	1388	66
s. Western Glow Lucky O'War		d. Valmere Rosemary					

§WINTERS, KENNETH, WIN ACRES GUERNSEY FARM, WAPATO, WASH. ARHT

Cedarcroft Queen	Jr2	75	Jan	863	40	1985	90
s. Delphi Dell Mazie's Pride		d. Delphi Dell Marvel Princess					

§WINTERS, WILLARD R., WIN ACRES GUERNSEY FARM, WAPATO, WASH. ARHT

Winacres Darlene	Sr2	65	Jan	1341	50	2819	105
s. Winacres Pal-valor		d. Foley Lakes Daisy					
Winacres Fay	Jr2	125	Jan	762	41	3462	179
s. Winacres Norwood Major		d. Winacres Frieda					

§WOLFE, A. E., LOMBARD, ILL. ARHT

*Sunset Glow Keepsake	Jr4	134	Feb	1047	52	5774	280
s. Sunset Glow Imperial		d. Rosewald Golden Ellen					

§WORTHINGTON, ALVIN, SUNSET VIEW, NEWTOWN, PA. ARHT

Maple Lane Master's Bonny	Jr4	164	Feb	627	44	4770	303
s. McDonald Farms Ideal Master		d. Gem's Vicki of Callendar					
Sunset View Clariece	Jr2	151	Feb	559	28	3615	174
s. Coldspring's Noble's Francis		d. Carrie of Sunset View					
Sunset View Doreen	Sr2	120	Feb	670	32	3276	146
s. Coldspring's Noble's Francis		d. Sunset View Dora					
Sunset View Duke's Frances	Jr2	305	Nov	436	26	8192	405
Sunset View Gladis	Sr2	262	Feb	486	24	6344	304
Sunset View Lilly	Jr2	181	Feb	652	30	4968	213
s. Coldspring's Noble's Francis		d. Lilly Lou of Sunset View					
Sunset View Susabell	Jr2	178	Feb	601	28	4441	197
s. Coldspring's Noble's Francis		d. Sue of Sunset View					

WORTHINGTON, JOHN D., THE HOMESTEAD, BEL AIR, MD. ARHT

*Bayville Maxprint Marion	5	305	Oct	359	21	10224	538
*Foremost Comet's Silesia	7	234	Dec	504	26	6246	276
*Foremost Footprint's Ronella	6	305	Dec	339	17	9783	411
Goldwood Alert's Agora	Sr3	129	Dec	824	40	3991	181
s. Coldspring's Hardwick's Alert		d. Goldwood Miss					
*Goldwood Alert's Helen	Sr3	305	Oct	41	2	9416	437
*Goldwood Alert's Hettie	9	365	Oct	550	27	11597	515
Goldwood Alert's Stella	Jr2	305	Oct	311	18	8666	442
*Goldwood Champion's Senorita	#Jr4	285	Oct	129	7	6582	325
*Goldwood Conqueror's Canita	Jr4	305	Nov	609	29	10223	437
*Goldwood Conqueror's Charm	Sr3	145	Dec	1131	52	6206	263
*Goldwood Conqueror's Chic	Jr4	60	Dec	1157	58	2226	112
s. Strongheart's Conqueror		d. Goldwood Hardwick's Maggie					
*Goldwood Conqueror's Cupid	Jr3	365	Oct	224	9	10778	507
*Goldwood Conqueror's Cyrilla	Jr3	65	Dec	1526	68	3133	133
s. Strongheart's Conqueror		d. Goldwood Champion's Surprise					
Goldwood D. Amalie	Jr2	305	Oct	138	7	6480	329
Goldwood D. Europa	Jr2	305	Aug	176	7	7596	325
Goldwood D. Hattie	Jr2	101	Dec	633	34	2493	113
s. Coldspring's Beauty's Dictator		d. Goldwood Founder's Heather					
*Goldwood D. Heather	Jr3	47	Dec	1329	63	1956	89
s. Coldspring's Beauty's Dictator		d. Goldwood Heather					
Goldwood D. Lou	Jr2	305	Nov	271	12	8759	375
Goldwood D. Patience	Jr2	330	Dec	864	41	10334	434
Goldwood D. Sylvia	Jr2	305	Oct	156	9	7951	416
*Goldwood Founder's Heather	7	122	Dec	1176	57	5567	262
s. Coldspring's Romulus Founder		d. Goldwood Heather					
*Goldwood Founder's Rheba	5	308	Dec	484	26	9873	473
*Goldwood Founder's Sylvia	#5	298	Jul	314	19	8174	466
*Goldwood Green Georgia	Sr4	126	Dec	1021	53	4985	272
s. Goldwood Reward's Founder		d. Goldwood Alert's Agnes					
*Goldwood Hardwick's Glenda	Sr3	288	Dec	720	36	11135	541
*Goldwood Hardwick's Lady	9	362	Dec	469	25	11219	531
*Goldwood Hardwick's Rita	5	102	Dec	1008	50	3812	199
s. Hardwick's Sheriff		d. Goldwood Founder's Rheba					
Goldwood Paul's Pet	Sr2	16	Sep	403	15		
s. Bondwick's Paul		d. Goldwood Alert's Betty					
¶Liseter Noble Janie	Sr2	311	Dec	449	28	7230	393
*Manor Glen Peerless Anabell	5	103	Dec	1240	59	4527	193
s. Manor Glen Peerless		d. Oakwood Anabell					
McDonald Farms Le Rosalind	Jr2	35	Dec	906	45	994	49
s. McDonald Farms S. Leader		d. McDonald Farms King's Konnie					
*Miller Farms' Sweetfern 2d	7	207	Dec	699	40	6450	322
*Wilgorlan Farms Supreme	6	214	Dec	811	44	7248	346

§WORTHINGTON, JOHN D., 3rd., THE HOMESTEAD, BEL AIR, MD. ARHT

Goldwood Jean Rose	Sr3	42	Dec	1399	60	1855	82
s. Strongheart's Conqueror		d. Seven Oaks Hazel Rose					
*Goldwood Priscilla Rose	5	158	Dec	771	40	5295	242

§ZIMRING, O. DAVID, SUNSET GLOW FARM, LOMBARD, ILL. ARHT

*Sterlingold Mignon	#5	281	Oct	525	34	8242	421
*Sunset Glow Inez	6	75	Feb	920	48	2651	136
s. Woodacres Steadfast Warrior		d. Pine Manor Lovely Actress					
*Sunset Glow Irma	5	343	Feb	447	27	10377	540
*Sunset Glow Joyce	5	104	Feb	986	54	4029	210
s. Sunset Glow Collegiate		d. Maximum's Patcy of Highview					
Sunset Glow Karen	#Sr3	275	Nov	21	1	6508	369
*Sunset Glow Kate	Jr4	305	Dec	609	30	11116	528
*Sunset Glow Kathren	Jr4	305	Jan	371	23	8017	449
*Sunset Glow Kemah	Jr3	334	Feb	532	32	9957	511
*Sunset Glow Klare	Jr3	305	Jan	44	2	7754	416
Sunset Glow La Belle	Jr2	305	Dec	433	28	7750	449
Sunset Glow Lady	Sr2	273	Feb	570	35	6596	350
Sunset Glow Leota	Jr2	365	Feb	289	17	8679	462
Sunset Glow Letty	Sr2	305	Dec	270	15	7037	363
Sunset Glow Lila	Jr3	256	Feb	569	33	5942	306
*Sunset Glow Lill	Sr3	157	Feb	761	39	5162	243
s. Curtiss Candy Levity Colonel		d. Sunset Glow Crystal Rose					
*Sunset Glow Louise	Sr3	120	Feb	785	48	3926	219
s. Sunset Glow Imperial		d. Conrad's Nada					
Sunset Glow Lovely	Jr2	269	Feb	647	33	6935	336
*Sunset Glow Lucy	Sr3	162	Feb	737	39	5123	237
s. Curtiss Candy Levity Colonel		d. Sunset Glow Faith					
*Sunset Glow Lulubelle	Sr3	81	Feb	1118	51	3341	152
s. Sunset Glow Imperial		d. Sunset Glow Fandora					
Sunset Glow Marigold	Sr2	147	Feb	698	40	4275	218
s. Sunset Glow Imperial		d. Sunset Glow Flounce					
Sunset Glow Mercedes	Jr2	127	Feb	518	29	2562	135
s. Northern Conrad's Neptune		d. Sunset Glow Kay					
Sunset Glow Midge	Jr2	125	Feb	496	28	2517	121
s. Northern Conrad's Neptune		d. Sunset Glow Finez					
Sunset Glow Miranda	Sr2	90	Feb	661	35	2301	104
s. Sunset Glow King		d. Sunset Glow Iris					

APPROVED HERD IMPROVEMENT RECORDS

EXPLANATION OF SYMBOLS

* Indicates Reentry
¶ Indicates a record on three times a day milking.
C following Days in Milk indicates that calving requirements were met.
§ Before a Breeder's name, indicates all cows milked twice daily.
No symbol appears before the cow's name if milked twice daily.

OWNER AND RECORD	Age	Days In Milk	Total Number Milkings	Lbs. Milk	Lbs. B. Fat
§ADKINS, CHARLES P., CLEARVIEW FARM, SAINT HENRY, OHIO					
*Clearview Blanche	Sr4	357C	714	8407	453
s. Franchester Handy Milkmaker		d. Clearview Mae's Q.V.Irene			
*Clearview's Freeman Eileen	6	365C	730	9820	480
s. McDonald Farms Freeman		d. Clearview's Foresquare Goldie			
§AHLSTROM, ESTON H., BEAOLE GUERNSEY FARM, GRANTS PASS, OREGON					
*Beaole Colombo's Lilly	8	305C	610	10225	415
s. Colombo of Home Comfort Farm		d. Beaole Brutus Lassie			
*Beaole Emperor's Mattie	Jr3	292C	584	7556	349
s. Cloverlawn's Emperor		d. Loumorlen Dandy Marian			
§ALEXANDER, H. E. & SON, PONDALE FARM, HARTSVILLE, TENN.					
Pondale's D. Jocelyn	Sr4	305C	610	7843	346
s. McDonald Farms D. Legacy		d. McDonald Farms Her Jocelyn			
Pondale's Janet	Sr3	305C	610	7769	400
s. McDonald Farms D. Legacy		d. Pondale's Acme's Gold Belle			
§ALEXANDER, RAY H., SUNNYSIDE FARM, UNION SPRINGS, N. Y.					
*Sunnyside Brig Joyce	5	305C	610	9719	486
s. Sunnyside Brigadier		d. Sunnyside Florimel			
*Sunnyside Deanna	7	305C	610	11246	558
s. McDonald Farms Crown Prince		d. Sunnyside Carmen			
Sunnyside De Annie	Jr2	305C	610	9166	414
s. Elmcrest Demonstrator		d. Sunnyside Deanna			
§ALLEN, T. W., ALLEN ACRES, LAS CRUCES, N. MEX.					
Mountain Brook Afton	Jr3	298C	596	8776	354
s. Green Meads Commodore		d. Mountain Brook Peerless			
§ALLUMBAUGH, H. R., HOLLYLAWN ACRES, EUGENE, OREGON					
*Hollylawn Victory Honey	5	305	610	8304	300
s. Hollylawn's Country Squire		d. Victory Helene of Hollylawn			
§ANDERSON, BUREN R. & SON, RIVERDALE GUERNSEY FARM, PALATINE, ILL.					
Riverdale Hector's Nanette	Jr2	355C	710	10538	513
s. Fairmount Raeder Hector		d. Colleen's Nan of Riverdale			
§ANDREWS, STANLEY, LONG VALLEY, N. J.					
*Forward's Lady of Mt. Paul	5	270C	540	9952	477
s. Chedco Forward		d. Leader's Floella			
§ANNVILLE INSTITUTE, ANNVILLE INSTITUTE FARM, ANNVILLE, KY.					
Annville Kent's Annamay	Jr4	286C	572	7589	375
s. Ideal's Kent		d. Ann of Annville			
Annville King's Nancy	Jr2	283C	566	5337	215
s. Lockshore Annville		d. Annville Kent's Annamay			
§APPLETON, FRANCIS R., JR., APPLETON FARMS, IPSWICH, MASS.					
*Appleton Farms Emerald	7	305C	610	8614	409
s. Flying Horse Royal Don		d. Pearl of Appleton Farms			
*Appleton Farms Joyous	6	305C	610	12426	588
s. Flying Horse Royal Colonel		d. Appleton Farms Joyful			
*Appleton Farms Sugar	5	305C	610	9646	488
s. Idylbrook Finn		d. Appleton Farms Sweetness			
§ARNOLD, ALFRED, MASHAMOQUET FARM, ABINGTON, CONN.					
*Biscoe Valaur's Eleda	10	305	610	8512	384
s. Roseway Valaur		d. Biscoe Eleda			
*Mashamoquet Benita	6	288C	576	8246	403
s. Law-Will Colin Kelly		d. Jason's Olga			
*Mashamoquet Esther Williams	Jr4	287C	574	7817	354
s. Charlescote Brigadier		d. Biscoe Valaur's Eleda			
§ARNOLD, HARRY, BEAVER FALLS, PA.					
Grandee's Hope Jennie	Jr2	305C	610	7517	388
s. Spang's Grandee		d. Wizard's Hope			
§ASTALOSH, MARY ANN, HILLCREST FARM, PENNINGTON, N. J.					
*Hillcrest Buttercup's Janice	Jr4	305	610	8531	397
s. Chief of Hillcrest Farm		d. Buttercup of Hillcrest Farm			
*Hillcrest Dottie's Pauline	Jr4	305	610	10111	447
s. F. F. F.'s Highland Merrimac		d. Hillcrest Dottie			
§ASUMENDI, DOMINGO & SONS, UBILLA FARM, NAMPA, IDAHO					
Bardell Cavalier's Snooks	Sr2	305C	610	6233	313
s. Charlescote Cavalier		d. Valor Maxine			
Freer Acres Valette	Jr2	365	730	8884	406
s. Fran-Ell Queen's Sammy		d. Freer Acres Venita			
Ubilla Bonita	Jr3	305C	610	10046	454
s. Ubilla Vanlad		d. Goldendale Becky Lu			
Ubilla Mary	Jr3	305C	610	11118	537
s. Ubilla Vanlad		d. Ubilla Majita			
§AUKEMA, OWEN, AUKEMA FARMS, SUSSEX, N. J.					
Ideal's Champ's Norma	Sr4	365C	730	8384	451
s. Ideal's Champ		d. Ideal's Nonpareil's Norma			
Ideal's King's Beatrice	Jr4	365C	730	10480	503
s. Ideal's Senator King		d. Ideal's Chief's Betty			
Ideal's Risbecq's Reanna	Sr4	305C	610	10997	539
s. Ideal's Risbecq's Gardenius		d. Ideal's Edward's Reanna			
§AUSTIN, ALFRED W., LOMALITA FARMS, SCOTTSDALE, ARIZ.					
*Golden Valentina	5	305C	610	9744	442
s. Loista Val Challenger		d. Loista Valentina			
Lomalita N. Starlight	Jr2	271C	542	5757	224
s. Sun Valley Nobel's Valiant		d. Jameson's Starlet			
§BAKER, DALE L., KEN JO DALE FARM, HUNTINGTON, IND.					
Ken Jo Dale Glory's Queenie	Sr2	342C	684	7688	391
s. Kenfleur's Prince Glory		d. Fawnwhite O.K. Queenette			
*Ken Jo Dale Superb's Primrose	Jr4	305C	610	6382	344
s. Pine Manor King's Superb		d. Ken Jo Dale O.K.Pixy			
*Ken Jo Dale Victory's Joan	Sr4	305C	610	6079	284
s. Sun-Blest Farms Victory		d. Ken Jo Dale O.K. Pixy			
§BAKER, DANIEL W. & FAMILY, DAN-BA-LEE GUERNSEY FARMS, MIDDLETOWN, IND.					
Free Manor S. Denise	Jr2	365C	730	8377	407
s. Meadow Lodge Snowbank		d. Meadow Haven Alicia's Delight			
§BAKER, J. R. & SON, RIVULET VALLEY FARMS, BRISTOL, VA.					
Lawrence's Nancey Vicky	Sr2	305C	610	9923	479
s. Clear Springs' Majesty's Victor		d. Lawrence's Lucky Nancey			
§BAKER, ROBERT L., RIVER SIDE FARM, BREMEN, IND.					
Clair's Lois	7	305C	610	10471	495
s. Letsdobetter Monarch Harvester		d. Steady's Clair			
Kermit's Barbara of River Side	7	305C	610	9162	426
s. Kermit of Stony Lane		d. Lesta's Rose of River Side			
Maggie's Tulip of River Side	Jr4	259C	518	3573	154
s. River Side Royal Monarch		d. Lula's Maggie			
§BAKER, STANLEY, TWIN BIRCH FARM, LYNDONVILLE, N. Y.					
*Twin Birch Resolute's Leta	Jr3	288C	576	7882	408
s. Twin Birch Resolute		d. Twin Birch Pal's Etta			
Twin Birch Resolute's Patsy	Jr2	286C	572	6451	340
s. Twin Birch Resolute		d. Twin Birch King's Patricia			
§BALDERSTON, LLOYD, III, COLORA FARM, COLORA, MD.					
*Knight's Coralene	Jr4	276C	552	10858	535
s. R.F.'s Highlander's Knight		d. Lustrous Cora			
*Knight's King's Emma	Sr3	289C	557	9180	458
s. R.F.'s Highlander's Knight		d. King's Emma			
*Stately Lucking Emma	5	299C	577	9222	486
s. Starr Farm Hannibal		d. Lucking Emma			
§BALLANTINE, ELIZABETH STEVENS, STONEHOUSE FARM, GLADSTONE, N. J.					
*Stonehouse Fortune	6	305C	610	9047	398
s. Over The Grass Sirion		d. Stonehouse Calamity Jane			
§BASH, C. E. & COMPANY, INCORPORATED, BUSY BIDDY FARMS, HUNTINGTON, IND.					
*Busy Biddy Farms Artist	5	365C	730	11292	546
s. Fuller Farms Merry King		d. Fate of Busy Biddy Farms			
*Busy Biddy Farms Fay	5	305C	610	8477	374
s. Fuller Farms Merry King		d. Fayola of Busy Biddy Farms			
§BAUER, ARTHUR, RED GATE FARM, CISSNA PARK, ILL.					
Adair's Lieutenant's Anne	Jr4	305C	610	8497	442
s. Eve's Lieutenant		d. Anne Alert of Adair Farm			
Beverly of Red Gate Farm	Jr2	305C	610	6869	390
s. Hill Girt Emory's Glen		d. June Girl of Red Gate Farm			
*Cinderella of Red Gate Farm	5	305C	610	7915	374
s. High Blue Hustler		d. Grace of Smilax			
§BAUER, ROBERT & SONS, LA MOILLE, ILL.					
*Bessie's Rosemary of Highlands	7	305C	610	10081	511
s. Mulhocaway Governor Marcus		d. Royal Bessie of Highlands			
R. B. Bessie's Margaret	Jr2	264C	528	4774	241
s. Churn Creek's Quartermaster		d. Bessie's Rosemary of Highlands			
*R.B. Patsy's Martha	Sr3	305C	610	8816	459
s. Churn Creek's Quartermaster		d. Ar-Be Lady's Patsy			
§BAUGHMAN, W. W., LA BELLEVUE FARM, NEW WATERFORD, OHIO					
La'Bellevue Lady Carol	Jr3	301C	602	7261	318
s. Avalon Brilliant Laddie		d. La'Bellevue Idol Pride			
§BEACH, HAZEL H., COGNIAC FARM, LONDON, OHIO					
Cogniac's Esther	6	284C	568	11456	516
s. McDonald Farms Grantley		d. Bobenetta's Alpha			

§BEATTY, R. PAUL, INDIANA, PA.
*Defender's Naomi 5 277C 554 6803 296
s. Ring-Win Defender d. Ring-Win Amelia

§BEBB, DON, ELVON FARM, DIAMOND, OHIO
Elvon Crown Jewel Jr2 252 504 6801 342
s. Green Crest Levity Champ d. Elvon Skipper

§BECKER, EDWARD, BRIDGEWATER FARM, DUNDAS, MINN.
*Bridgewater's Dimie 5 365C 730 9583 461
s. Dairyman Jaycee d. Bridgewater's Belle

§BEEBE, CHARLES PHILIP, EASTLEIGH FARMS, FRAMINGHAM CENTER, MASS.
Eastleigh C. Elegance Sr2 365C 730 9688 521
s. Coronation Majestic's King d. Eastleigh Esther
Eastleigh C. Honeysuckle Sr2 305 610 9265 412
s. Coronation Majestic's King d. Walnut Acres Hilda
*Eastleigh Dahlia 7 293C 586 10604 466
s. Eastleigh Launcelot d. Eastleigh Dutchess
Eastleigh F. Camelia Jr2 279 558 6284 332
s. Flying Horse Piper's Fashion d. Eastleigh Clarissa
Eastleigh F. Pasqualina Jr2 342C 684 8445 360
s. Flying Horse Piper's Fashion d. Eastleigh Pandora

§BEEBE, JACK H., RIVERBEND FARM, WARSAW, IND.
Brutusdale Challenger's Laqa Jr4 305C 610 9853 540
s. Riegeldale Emory's Challenger d. Levity Ace Queen Ann
Gallant's Ella Mae 10 305C 610 11501 532
s. Mirth's General Gallant d. Harvester's Luella

§BEEMAN, E. I. & HOAGLAND, G. R. & SON, CALIFIA FARM, LAFAYETTE, IND.
*Taurus' Patience Sr3 305C 610 10511 550
s. Elmdale Beulah's Taurus d. Raylee's Princess

§BENDER, JAMES P. & HUGHETTA E., BELL-GATE FARM, COOPERSBURG, PA.
*Bell-Gate's Dainty 7 274C 548 7237 313
s. NJES Strongheart Edna King d. Bell-Gate's Augusta

§BENEDICTINE FATHERS, FLYING HILL FARMS, READING, PA.
*Flying Hill Royal Elaine Jr4 248C 496 6485 324
s. Flying Hill Prince Royal d. Flying Hill Mistress Nell
*Flying Hill Valdor Excellence 5 301C 602 7750 340
s. Riveredge Valdor d. Flying Hill Admirable Dignity
*Flying Hill Yeoman's Heather Jr3 298C 596 6742 305
s. Gwynllan Yeoman d. Flying Hill Lady Henrietta

§BEREA COLLEGE, BEREA, KY.
*Berea Challenger's Polly Jr3 230C 460 5045 287
s. King Challenger of Annville d. Great Oaks K. Polly
Berea Challenger's Rose Marie Jr3 299C 598 8652 464
s. King Challenger of Annville d. Great Oaks K. Rose Marie
*Berea Comet's Celesta Sr3 305C 610 8533 422
s. Foremost Comet 15th d. Berea Challenger's Clematis
*Berea King's Maid Sr4 260C 520 5515 274
s. Pine Manor King's Superb d. Letsdobetter Monarch Maid
Berea Monarch Clematis Jr2 305C 610 5438 318
s. Flying Horse Master's Monarch d. Berea Challenger's Clematis

§BERGE, OLEY E., CORNER HILL GUERNSEY FARM, VALDERS, WIS.
*Corner Hill Noble Clarissa Sr2 276C 552 6111 276
s. Wolfpen Nobleman d. Corner Hill Clara

§BERGEN, F. WILLARD, FENWICK FARMS, AUGUSTA, N. J.
*Perona Farm Maradea 8 237C 474 8101 365
s. Brooklawn's Viking d. Maradea Hopeful
Yankee's Carolin of Fenwick Jr2 293C 586 8992 368
s. Brian Boru Yankee d. Perona Farm Carolin

§BERRY, JAMES D., JR., WINDY HILL FARMS, TITUSVILLE, PA.
*Caumsett Indian Flower Sr4 305C 610 8717 399
s. McDonald Farms Predictor d. Caumsett Ocean Flower
*Windy Hill Farms' Doris 6 301C 602 8172 353
s. Maplevale E. Prince d. Louise of Kelly Hill Farm
Windy Hill Farms Peggy Jr2 305C 610 9873 530
s. Windy Hill Farms' King James d. Windy Hill Farms' Margie

§BERRY, RUTH & HARTLEY, HIGH HOLLOW FARMS, LANDGROVE, VT.
Ruleewen C. Wendy Sr2 233C 466 4931 235
s. Two Brooks Challenge d. Lane Farm Majesty's Weetamoe

§BERTHOLF, W. H., GREEN PASTURES FARM, WICHITA, KANS.
Bertholf's V.R. Alpha Sr2 305C 610 6774 435
s. Walker Farms Viscount d. Bertholf's F.A. Rose

§BICKERT, J. H., MARYDALE FARM, ALBIA, IOWA
*Marydale Royal Cherub's Olga 8 268C 536 5818 284
s. Melody's Royal Cherub d. Marydale Headliner's Opal

§BLACKWELDER, P. B., TWIN BROOK FARM, MOCKSVILLE, N. C.
*Paulette of New River 5 305C 610 11330 614
s. Ideal of New River d. Hamhurst Danny Boy's Paulette
*Royal Count's Daisey Belle 10 305C 610 9225 475
s. Clear Springs' Royal Count d. Daisey Belle of Twin Brook

§BLAIR, B. W., GOLDEN GLOW FARM, WALLA WALLA, WASH.
*Tot of Golden Glow 9 365C 730 13160 667
s. Oregon Dabreak Traveler d. Spotie of Golden Glow

BLANCHARD, MARY L. C., OPEN HEARTH FARMS, ONTARIO, N. Y.
*¶May Rich Monie 6 277C 614 11107 501
s. Silver Forest Dick d. Valor's May of Munroholm
*¶Open Hearth Actor's Kindness Jr3 274C 605 8877 388
s. Fairlawn Melba's Actor d. Bethany Happy Kindness

§BOEHLE, GERALD, BOEHLE'S GUERNSEY FARM, LAWRENCE, KANS.
*Walmar Glamour's Della 9 273C 546 8396 377
s. McDonald Farms Glamour d. St. Albans Valbrook's Delcia

§BOEHLE, W. O., BOEHLE'S GUERNSEY FARM, LAWRENCE, KANS.
Boehle's Prince's Roda Jr2 305C 610 7220 363
s. Quail Roost Lucky Prince d. Boehle's Queen's Lucy

§BOEHLE, W. O. & SON, BOEHLE'S GUERNSEY FARM, LAWRENCE, KANS.
*Boehle's Damsel's Queen 10 305C 610 8324 503
s. Damsel's Aristocrat d. Springdale Babs

§BOGGS, ROY K., DARI-DALE FARM, NEW PLYMOUTH, IDAHO
*Dari-Dale Carol Sr2 365C 730 8765 475
s. Regent M. of Prestdale d. Prestdale Craftsman's Camille
Dari-Dale Cora Z. Jr2 305C 610 7303 354
s. Westlynn Zero King d. Prestdale Craftsman's Camille

§BOHLANDER, C. W. & SONS, AL-CLO FARM, ELWOOD, IND.
*Sunny Meadows Lady Lucinda 7 251C 502 8421 450
s. Lochmead Rex King d. Sunny Meadows Queen Lady

§BOLDTHEN, L. A., SHARON MAPLES FARM, LE SUEUR, MINN.
*Highland Royal Emily Sr2 235C 470 5839 293
s. Dunwalke Aristocrat d. Highlands' Royal Emolene
*Sharon Maples Showers Jr4 272C 544 5823 279
s. Boulder Bridge Constant d. Sharon Maple's Quill
*Sharon Maple's Teek Jr3 235C 470 5637 301
s. Coronation Majestic Bloughman d. Sharon Maple's Odessa

§BOLE, JOHN C., FELICITY FARM, MALVERN, PA.
*Allerton Hill Butterfat Nicky Jr3 292C 584 8682 414
s. Mulhocaway Butterfat Senator d. Wendymede Vicky
*Allerton Hill Valentine Sr3 296C 592 9941 401
s. Kilmac Patrick d. Sininurme Juliet
Laurel Locks Geum 8 296C 592 7931 424
s. Laurel Locks Steadfast d. Laurel Jolly's Loretina

§BORTZ, ALVIN, MR. & MRS., WILLOW DRIVE GUERNSEY FARM, RUDD, IOWA
*Effie's Jewel of Willow Drive Jr4 219C 438 7248 280
s. Beau of Bonnie Vista d. Sunny Morn Franklin's Effie

§BOSWORTH, W. H., OAKWOOD FARM, ALGONA, IOWA
*Oakwood H. Hyacinth 5 295C 590 5866 279
s. Chedco Hurricane d. Oakwood Jesamine
Ruth's Gertrude Sr3 297C 594 7791 406
s. Oakwood Farm H. Rocket d. Caroline's Ruth

§BOWEN, C. C. & SON, PLAIN VIEW GUERNSEY FARM, SPENCERVILLE, OHIO
*Plain View's Kitty 8 291C 582 6085 249
s. Caumsett Valor King d. Plain View's Persis
*Plain View's Marjory 6 305C 610 10543 509
s. Sun-Blest Farms Monarch d. Plain View's Gracie
*Plain View's Midge 5 305C 610 9845 413
s. Sun-Blest Farms Monarch d. Plain View's Promise

§BRADLEY, J. FRANK & SON, GOLDEN KNOLL FARM, FRANKSVILLE, WIS.
*Golden Knoll Gem Jr3 305 610 5957 282
s. McDonald Farms Glenregal d. Blondie of Garrett Acres

§BRADSHAW, A. H., OAKRIDGE FARM, VALDESE, N.C.
Oakridge Herman's Rose 6 305C 610 9808 434
s. Milton Farms Herman d. Woodside Valiant's Faye
Woodside Alfonzo Juliann 8 305C 610 9977 366
s. Alfonzo Valor of Arnold Manor d. Woodside Valiant's Carrie

§BRAMMER, RALPH, DES MOINES, IOWA
*Ames Barbara Jr4 305 610 7170 380
s. Boulder Bridge Wizard d. Duchess Pride of Moss Hill
Ames Bashful Jr2 305 610 5423 289
s. Boulder Bridge Wizard d. Ames Seraph Fairy

BRANTON, RAYMOND, RAY-N-JEE FARM, STAFFORD, N. Y.
*Win-on-a Farms C. C. Lady 6 258C 516 7565 437
s. Circleview Custer d. Win-on-a Farms G. W. Lassie

§BRAUN, FRANK L., BRAUNSDALE FARMS, SOUTH CHARLESTON, OHIO
Connie's Bright King's Lucina Jr3 305C 610 8807 424
s. Kenfleur's Bright King d. Caroline's Eden Constance
Welcome In Liberal Lucky Girl Jr3 305C 610 6325 344
s. McDonald Farms S. Liberal d. Morrow's Lucky Girl

§BREHM, PAUL W., BREMWAY FARM, BERNE, IND.
Bernway Clara Jr2 300C 600 9051 409
s. Coldspring's B. R. Airflow d. Bernway Velma
Bernway Nan Sr2 365C 730 10530 472
s. Coldspring's Romulus Equal d. Bernway Peg
Bernway Paula Jr2 305C 610 8123 358
s. Coldspring's Romulus Equal d. Bernway Lucy

§BRENEMAN, ARTHUR L., WILLOW BEND, WILLOW STREET, PA.
Willow Bend's Sunbeam Jr2 305C 610 8359 435
s. Sterling Glen d. Willow Bend's Fashion

§BRENEMAN, JOHN A., WILLOW BEND, WILLOW STREET, PA.
*Willow Bend's Bloom 7 305C 610 9800 487
s. Clora's Point Tor d. Willow Bend's Queen Blossom
Willow Bend's Luella Jr2 305C 610 4620 260
s. Sterling Glen d. Willow Bend's Linda May
*Willow Bend's Martha Jr3 365C 730 10208 490
s. Clora's Point Tor d. Willow Bend's Minerva

§BRIGGS, GORDON B., GREENWOOD FARM, WADSWORTH, OHIO
*Greenwood Ken Hazel Sr4 304C 608 8995 449
s. McDonald Farms Kenmore d. Greenwood Royal Hilda

§BRIGGS, W. D., GREENWOOD FARM, WADSWORTH, OHIO
*Greenwood Ken Bluebell Jr4 365C 730 10376 488
s. McDonald Farms Kenmore d. Greenwood Corking Bonnie

$BRISCOE, JOHN D., SILENT MEADOW FARM, LAKEVILLE, CONN.

*Pharos Border Queenet	5	305C	610	7607	411
s. Pharos Border King		d. Pharos King's Queenette			
*Silent Meadow Borax	5	257	514	8778	403
s. Coronation Ferdinand		d. Silent Meadow Zerex			
Silent Meadow Evensong	Sr2	218C	436	5869	279
s. Rosewald Dimple's Romulus		d. Clora's Point Dawn			
*Silent Meadow Zoretta	7	365	730	12558	580
s. Hamlet Hill Matchem		d. Silent Meadow Uretta			

$BROCK, C. R., CLOVER WREATH FARM, NORTHFORD, CONN.

Peerless Alberta	Jr2	273C	546	6262	350
s. Doral Farms Actor Peerless		d. Sunnyside Alberta			
*Rachel of Clover Wreath	8	220C	440	6947	305
s. Logan's Lad of Green Lodge		d. Rachel of Green Lodge 4th			
*Silver Moon H. Fanna	6	305C	610	8398	371
s. Ladderlook Hornpipe		d. Peerless Starlight Anna			

$BROGDON, J. B., BENDALE FARM, SUMTER, S. C.

*Kerr's Foremost Janice	Sr4	301C	602	8642	412
s. Klondike Hollimost's Chieftain		d. Kerr's Foremost Angie			

$BUCK, C. D., BUENA VISTA, WILMINGTON, DEL.

*Bruno's Colleen	5	256C	512	6079	295
s. Spencer's Landing Bruno		d. Gossoun's Colleen			
*Flying Horse General's Blossom	Sr4	274C	548	7279	379
s. Flying Horse Colonel's Promise		d. Forges F. H. Springtime			
*Roamer's B. V. Marion	Sr4	286C	572	8253	358
s. Royal May Roamer		d. Churn Creek's Royal Marion			
*Roamer's Diana	Jr4	365	730	17582	696
s. Royal May Roamer		d. Noble's Diana			
*Roamer's Mary Ann	Sr4	322	644	9190	391
s. Royal May Roamer		d. Noble's Ann Marie			

BUMPASS, R. D., JADAN FARM, ROXBORO, N. C.

*¶Beaver Creek Noble Queen	6	356C	1023	13943	652
s. Quail Roost Noble Knight		d. Sericea Queen			

$BURLING, EDWARD, JR., RICH NECK MANOR FARM, CLAIBORNE, MD.

Cave Hill Toddy Clara	5	305C	610	10315	518
s. Two Brook's Dorine's Butterfat		d. C. F's Brandy Toddy			
*Delwake Gab's Betty	6	305C	610	7308	306
s. Fairlawn Maxim's Gabriel		d. Delwake Betty			
*Pri-Acqua's Merry Lorna	5	267C	534	6224	294
s. Churn Creek's Honor Merrymaker		d. Lorilia of Pri-Acqua			
*Sterlingold Cupid	8	305C	610	9681	416
s. Coronation Climax		d. Kitchener Royal Jessica			

$BURNS, ARTHUR C. & SONS, DARBY MAPLE FARMS, MILFORD CENTER, OHIO

*Darby Maple Carnation	7	365C	723	10186	486
s. Welcome-In Chadron		d. Whittier's Fern			
*Darby Maple Cheerful	6	260	520	6819	291
s. Welcome-In Chadron		d. Darby Maple Delight			
Darby Maple K. Sylvia	Jr2	302C	604	7625	347
s. Welcome In Kingdom		d. Darby Maple Sylvia			
*Darby Maple Skeeter	Jr3	305C	610	8072	408
s. Welcome In Forward's Supreme		d. Darby Maple Cheerful			
*Tuland Farms Lulu	Sr4	305C	610	8242	400
s. Foremost Manifold		d. Tuland Farms Madge			

$BURTON, LAWTON, BRENDA-MYR FARMS, LAWTON, OKLA.

*Helen's Hilda of C. D.	7	302C	604	9378	387
s. Meadow Lodge King's Baron		d. Hollis Helen of C. D.			
*Kelcrest M. L. B. Artist	5	278C	556	9583	417
s. Meadow Lodge Benedict		d. Kelcrest Janice's Arline			
*Queen's Quaint of C. D.	Sr4	305C	610	11817	589
s. St. Albans Actor Grandee		d. Baron's Queen of C. D.			

$BUSTER, LOUDEN, LONGMONT, COLO.

Homestead Actor's June	Sr2	343C	686	6715	354
s. St. Albans Grandee Actor Lad		d. Idlewild King's June			
Homestead Prediction Ginger	5	305C	610	7241	372
s. Seco Prediction		d. Homestead Actor's Honey-Queen			
Homestead Semoval's Ginger	Jr2	305	610	5370	276
s. Seco Monitor's Valiant		d. Homestead Prediction Ginger			

$BUTTS, SIDNEY E., ROCK HAVEN GUERNSEY FARM, MORTON, WASH.

*Larkspur of Chicona	8	305C	610	6492	343
s. Chicona Norwood Major		d. Lachesis of Chicona			
*Rock Haven Bud Rose	Jr3	261C	522	3513	197
s. Wandamere C. Buddie		d. Rock Haven Latife's Ruth			
Rock Haven Pablo's Coraletta	Jr2	305C	610	5934	270
s. Chicona Nelson Pablo		d. Cedra of Rock Haven			
*Rock Haven V. Cristy	Jr4	285C	570	4999	254
s. Chukanut Vashon		d. Traverdale Cedra			
*Villars' Damsel of Rock Haven	8	280C	560	6749	322
s. Chicona Villars		d. Cascade Damsel			

$CAIN, F. M., JR., CAMP BRANCH FARMS, SUMTER, S. C.

*Actor's Sunset Girl	Jr3	301C	602	10432	642
s. Fairlee Acres Red Prince		d. Actor's Beatrice			

$CAIN, JOHN E., COMPANY, ALFALFA FARM, TOPSFIELD, MASS.

*Alfalfa Farm J. Playmate	Jr4	298C	596	7511	379
s. Jaunty		d. Lincoln L. Playmate			

$CALIFORNIA STATE POLYTECHNIC COLLEGE, SAN LUIS OBISPO, CALIF.

Polytechnic Jepson Gem	Jr3	305C	610	11067	545
s. McDonald Farms Jepson		d. Polytechnic Harwood Gemina			

$CALVIN, JOHN O. & STANER, RICHARD, GREEN TREE FARM, ARGOS, IND

*Cared Warrior Leader Stella	5	287C	574	8571	428
s. Golden Grange Warrior Leader		d. Gilead Sunshine			
*Miller's Arabella's Diana	Sr4	305C	610	9230	470
s. Spar Hill Merrily's King		d. Miller's Amber Arabella			

$CAMPBELL, LEROY, CREEK-EDGE FARM, GROVE CITY, PA.

*Creekedge's Marquis' Pet	7	293C	586	10352	530
s. Climax Marquis of W. V.		d. Lady Queen Pet			

$CANN, H. E. & M. B., ESCO FARMS, WEST CHESTER, PA.

Esco's Romulus' Rose Queen	Jr2	250C	500	3815	218
s. C. F.'s Merry Romulus		d. Esco's King's Rosetta			

$CARGILE, SCOTT, PE-CAR GUERNSEY FARM, SKANEATELES, N. Y.

*Ratcliffe Manor Rosie	7	287C	574	9486	457
s. Spar Hill General King		d. Ratcliffe Manor Rosalind			

$CARLSON, SANFRID, SANLO FARM, GHEEN, MINN.

Sanlo's Thor's Envy	Jr2	305C	607	7944	459
s. Burton Lane Thor's Ozark		d. Idol's Adele of Sanlo			

$CARLSON, SANFRID, MRS., SANLO FARM, GHEEN, MINN.

*Sanlo's Supreme Coronet	Sr4	305C	610	11902	555
s. Burton Lane's Supreme Leigh		d. Pleasant Lea's Sweet Laloni			

CARMAN, J. THOMAS, HIGHLAND FARMS, GLEN ROCK, PA.

*Highland Chief's Dimple	Sr3	305C	610	9662	477
s. Coldspring's B. R. Chief		d. Highland Farm's Beauty's Donna			
*Highland Chief's Dodo	5	365C	730	12835	600
s. Coldspring's B. R. Chief		d. Doella D. of Clear View			
*Highland Chief's Donnetta	Sr4	305C	610	9655	427
s. Coldspring's B. R. Chief		d. Highland Farm's Beauty's Donna			
Highland Chief's Hedda	Jr2	305C	610	8660	391
s. Coldspring's B. R. Chief		d. Highland Beauty's Florence			

$CARR, RUTH & HARRY, LAZY ACRES FARM, ARGOS, IND.

Hillside Pastime	Jr4	277C	554	8387	427
s. Owen's Place Royal's Champ		d. Hillside Royalty			

$CARROLL, P. A., DOUGHOREGAN MANOR, ELLICOTT CITY, MD.

*Manor Anita	5	279C	558	10822	539
s. Green Meads Designer		d. Manor Daylight			
*Manor Arbutus	Jr4	303C	606	9357	453
s. Green Meads Designer		d. Manor Damsel			
*Manor Luxie	5	295C	590	7850	391
s. Blakeford Luxor		d. Manor Ideal Celeste			
*Manor Melissa	Sr4	283C	566	8068	453
s. Manor Maxim		d. Manor Lavender			
*Manor Senorita	Jr4	295C	590	7579	359
s. Manor Sahib		d. Manor Lass			
*Manor Sprite	Jr4	274C	548	9703	403
s. Manor Sahib		d. Manor Goldenrod			
*Manor Toots	Jr3	291C	582	8211	395
s. Broadwater Tumble		d. Manor Carmen			
*Manor Topaz	8	305C	610	7951	358
s. Broadwater Tumble		d. Manor Danice			
*Manor Valeria	Jr3	278C	556	8822	416
s. Marshallvale Valor		d. Manor Topaz			
*Manor Vic Celeste	Jr3	305C	610	8103	417
s. Manor Victory		d. Manor Luxie			

$CARTER, HENRY H., WINDING LANE FARM, ROCKVILLE, MD.

*Winding Lane Cal's Fancy	Jr3	240C	480	5712	266
s. Ben Tulloch Royal Calculator		d. Winding Lane Lusty Fan			

$CARTER, J. ALLEN, VALLEY GLOW FARM, MANTECA, CALIF.

*Dorella Guardsman's Zora	5	305C	610	10924	514
s. Meadow Lodge Guardsman		d. Dorella Soldier's Priscilla			
*Matapa Honey's Mandi	Jr4	305C	610	7968	349
s. Matapa Zeke's Honey Champion		d. Matapa Lou-Boy's Mandi			

CARTWRIGHT, R. JACK, SUN VALLEY GUERNSEYS, PHOENIX, ARIZ.

*Cleverlands B.'s Sweetheart	6	305C	610	8511	388
s. Escalon Bishop		d. Sweetheart's Daffodil			
*Steadfast Canadian's Generous	8	278C	556	9396	401
s. Langwater Steadfast Canadian		d. Foremost Marose's Generous			
Sun Valley Pilot's Columbia	Jr3	305C	610	10323	465
s. Sun Valley Nobel Pilot		d. Little Ranch Susan			
*U. of A. Eldor Jasperine	7	296C	592	9263	434
s. Shamrock's Jasper of Surrogate		d. U. of A. Eldor Claudine			
*Wandamere Mae Bell	6	277C	554	7753	366
s. Wandamere Phylliston		d. Wandamere Peggy's May			

$CEDAR BROOK FARMS, INCORPORATED, BELLVILLE, OHIO

*Andrews' Petunia's Mag	Sr3	238C	476	7017	313
s. Raemelton Levity Major		d. Walneta's Petunia			
*Bailiwick Carrus Leonora	6	305C	610	7638	410
s. Wethersfield Chariot		d. Bailiwick Model Leone			

$CHAMBERLIN, ISABEL C., HEMLOCK HILL FARM, DOYLESTOWN, PA.

Basquaerie Levity Ocean Pearl	Jr4	240C	480	7728	346
s. Pine Manor Levity Sovereign		d. Basquaerie Gay Pearl			
Hemlock Hill Valencian's Candy	Jr2	305C	610	7341	322
s. Tulip Poplar Valencian		d. L V K's Milky Way of Dellwood			

$CHAPMAN, FRANK, P., CHAPMAN HOMESTEAD, ONTARIO, N. Y.

*Chapman's Queen Bernice	Jr3	275C	550	6782	295
s. Winbernie Blend of The Meads		d. Chapman's Patriot Beauty			

$CHAPPELL, J. F., CHAPPELL GUERNSEY FARM, JONESVILLE, VA.

*Chappell Peerless Regina	6	279C	558	7075	345
s. Willowmere Peerless Van		d. Curles Jewel's Regina			
*Eagle's Nest Sallie	8	305C	610	10660	535
s. Fortunate of South Lawn		d. Sam s Secret of South Lawn			

$CLARK, E. LYLE, CLARK FARMS, STUART, VA.

Clark's Golden Fancy	5	365C	730	9211	478
s. Klondike Kasher		d. John Henry's Nancy			
Fisher's M. Suzy	Jr4	365C	730	11530	500
s. Klondike Masterpiece		d. Trilby's Foremost Suzy			
McNaughton's Coretta	Jr2	365C	730	8761	383
s. Langwater Corsican		d. Clear Springs' Holli-Ett			

§CLARK, GEORGE P., HORSE SHOE FALLS FARM, SHANNOCK, R. I.
*Aldrich Farm Queen Marigold 6 208C 416 4476 226
s. Conrad's Peter d. Bailiff's Balsam
*Aldrich Farm Varoli 5 305C 610 5819 292
s. Green Meads Valcoran d. Conrad's Hellenium
*Churn Creek's Royal Pearl 5 299C 598 6098 235
s. Langwater May Royal d. Churn Creek's Hardwick Pearl
*Horse Shoe Agmon Jr3 257C 514 5958 304
s. Gardenville King's Monarch d. Gardenville Queen Agnes
*Horse Shoe Alma Sr3 225C 450 4670 224
s. Gardenville King's Monarch d. Churn Creek's Royal Annabelle
*Horse Shoe Bon Bon Jr3 282C 564 5927 319
s. Gardenville King's Monarch d. Nyala Levity Bonnie
Horse Shoe Monarch's Eris Jr2 305C 610 5387 256
s. Gardenville King's Monarch d. Wadsworth Pride's Ermine
Horse Shoe Monarch's Precise Jr2 298C 596 5498 306
s. Gardenville King's Monarch d. Horse Shoe Pioneer's Precious
Horse Shoe Pioneer's Clara Sr2 207C 414 3438 160
s. Horse Shoe Conrad's Pioneer d. Aldrich Farm Peter's Claudette
*Horse Shoe Pioneer's Justright Jr4 275C 550 5327 260
s. Horse Shoe Conrad's Pioneer d. Farmlands Justner
*Horse Shoe Pioneer's Lass Jr4 305C 610 6660 337
s. Horse Shoe Conrad's Pioneer d. Farmlands Prediction's Lottie
*Horse Shoe Pioneer's Precious Jr4 294C 588 5758 285
s. Horse Shoe Conrad's Pioneer d. Basquaerie Drummer's Petunia
Horse Shoe Pioneer's Volga Jr2 300C 600 4561 230
s. Horse Shoe Conrad's Pioneer d. Aldrich Farm Vorice
Horse Shoe Pride 5 202C 404 4924 216
s. Runnymede Jason d. Farmlands Prediction's Proper
*Nyala Levity Bonnie 5 305C 610 6707 290
s. Groton House Levity Alchemist d. Nyala Supreme Golden

§CLARK, J. MYRON, RED LEVEL FARM, STUART, VA.
Red Level Foremost Penny Jr2 305C 609 7522 395
s. Bayville Champion's Foremost d. Merrilea Mck Penny
Red Level Jewett Jr4 251C 502 5688 255
s. Klondike Luxury d. Highland's Jewett
Red Level Tyler's Betsy Jr3 305C 610 8533 460
s. Hamhurst Danny Boy's Tyler d. Betsy's White Cross

§CLARK, LEWIS T. & SONS, TIPTON ACRES, NEW ROSS, IND.
*Beam's Trixie of Rose Lawn 10 262C 524 6383 310
s. Royal Knight of Rose Lawn d. Joy's Beam of Rose Lawn
*Federal's L. Heritage 7 279C 558 4385 211
s. Fairlawn L. Federal d. Big Springs Heritage

§CLEAVELAND, BEN, WELLS HILL FARMS, LAKEVILLE, CONN.
*Waldorf Claire 11 234C 468 5411 284
s. Waldorf Clara's Criterion d. Waldorf K. A. Doris

§CLEMSON AGRICULTURAL COLLEGE, CLEMSON, S. C.
Clemson Peerless Cupid Jr2 305C 610 9586 482
s. Tarbell Farms Peerless Royal d. Clemson Hollibright Russet
*Clemson Token Assert Jr4 305C 610 7651 376
s. Appin's Token d. Clemson Hightide Penelope

COASTAL PLAIN BRANCH EXPERIMENT STATION, NEWTON, MISS.
Coastal Plain Foremost's Magic Jr2 263C 526 5619 268
s. Walker Farms Foremost d. M. F. Sensation Magic
*Crocker Farms Wet Nose 5 305C 610 7112 [illegible]
s. Foremost Badger d. Hightide's Royal La Noce
*¶Mainstone Countess Emerald 6 305C 614 8245 417
s. Green Meads Win-King d. Mainstone Emerald
*Riegeldale Emory's Bertinia 6 234C 468 6263 347
s. Riegeldale Melba's Emory d. Riegeldale Mck Bertha
*Sargeant Farms Maxim's Della Sr3 134 268 2326 113
s. Riegeldale Melba's Maxim d. Riegeldale Maxim Delphinium

§COHRS, JOHN A., JR., CORVILLA GUERNSEY FARM, TISKILWA, ILL.
*Bruce's Royal Lenda 6 305C 610 10896 446
s. Tarbell Radiant Bruce d. Finchley Manor Sun-Glow
*Corvilla's Clara Bell Jr3 305C 610 7947 358
s. Lookwell T. Jim d. Ramona's Dicta May
Corvilla's Melody Jr2 365C 730 10147 490
s. Sterlingold Marksman d. Ramona Ferdy's Gentian

§COHRS, JOHN A., JR., & SON, CORVILLA GUERNSEY FARM, TISKILWA, ILL.
*Finchley Manor Drusilla Sr3 305C 563 7469 353
s. Boulder Bridge Cruiser d. Finchley Manor Valencia

§COLBY, HOWARD H., COLBY DALE FARMS, ROMEO, MICH.
*Langmeadow Redanna 7 305C 610 8413 399
s. Langwater Redemptor d. Langmeadow Anita
*Langmeadow Regolda 9 305C 610 5879 287
s. Langwater Redemptor d. Georgeland Goldie

§COMSTOCK, GEORGE CARLTON, JR., CARLTON FARMS, MONTROSE, PA.
*Carlton's Maida Anne 7 305C 610 8789 444
s. Goodleigh Royal Ferdinand d. Carlton's Margie

§COOKE, HAROLD D., MRS., MOUNTAIN DEW FARM, WILMINGTON, VT.
Mountain Dew Connie Jr2 299C 598 5108 285
s. Rockingham Pedro d. Mountain Dew Alpha
Mountain Dew Daria Jr2 305C 610 5225 261
s. Langwater Darius d. Fair Field Midnight Buttercup

§COPPAGE, BENJ. L., MIDDLE ACRES FARM, SUDLERSVILLE, MD.
*Maxie's Bachelor's Eileen 7 305C 610 7640 369
s. Maxie's Ferdinand d. Raider's Bachelor's Eileen
*Middle Acres Julie's Desire Sr4 305C 610 9470 477
s. Green Acres Captain d. Julie of Breidablik
Middle Acres Lad's Janet Jr2 305C 610 5146 286
s. Hill Girt Emory's Lad d. Green Acres Select

§COSTELLO, HARRY, HOLLY FARM, SIMSBURY, CONN.
*Holly Farm Daisy Lee 5 308C 616 5484 307
s. Groton House Leo d. Holly Farm Nora Lee

§COTY, WILLIAM D. & SON, LANGWELL FARM, SUMMITVILLE, IND.
Langwell Fleet's Dora Sr2 305C 610 6553 343
s. Golden Arrow Count Fleet d. Dovalia of Maplewood
Langwell Levity Dream Jr2 305C 610 6288 346
s. Curtiss Candy Levity Chum d. Langwell Levity Queen
Langwell Levity Secret Jr3 282C 564 6181 290
s. Golden Arrow Count Fleet d. Langwell Levity Queen
*Langwell Mary Jane Jr3 305C 610 7471 289
s. Golden Arrow Count Fleet d. Eliana of Maplewood
*Langwell Wilda 6 305C 610 8980 393
s. Sunny Meadows Beauty's Warrior d. Collinwood Cleo

§COUZENS, MARGARET A., WABEEK FARMS, PONTIAC, MICH.
*Wabeek's Gem Jr4 305C 610 8968 416
s. Horse Shoe Conrad's Assault d. Horse Shoe Beacon s Leonora

§CUSTER, A. J. & SONS, LEVELLAND FARMS, AUBURN, IND.
*Levelland Farm's Daisy 9 297C 594 7942 369
s. Marjohnelle C. King d. Benninghoff's Daisey
Levelland Farm's Garnet Sr2 305C 610 6783 297
s. Meadow Lodge King's Supreme d. Levelland Farm's Garcia
Levelland Farms Hanice Jr2 305C 610 7095 388
s. Meadow Lodge King's Supreme d. Heffley's Hills Hannah
Levelland Farm's Pauline Jr4 305C 610 7566 339
s. Meadow Lodge King's Master d. Levelland Farm's Patricia
*Levelland Farm's Peaches Jr3 305C 610 9045 416
s. Meadow Lodge King's Master d. Levelland Farm's Paiches
*Levelland Farm's Sylvia Jr3 305C 610 8741 382
s. Meadow Lodge King's Master d. Levelland Farm's Selma

§DANFORTH, HELEN M., WEE HOOSE FARM, COVENTRY, R. I.
Greyholme S. Suzanne 8 277C 554 6799 320
s. Greyholme Valiant Slogan d. Greyholme Valiant Suzette

DeKORTE, JAMES, FRANKLIN LAKE DAIRY FARM, SUSSEX, N. J.
*¶Franklin Lake's Annamae 8 303 813 10989 517
s. Stadacona Master d. Stadacona Lillian

§DeLAET, CLARENCE, OUR HOMESTEAD, HOUSTON, OHIO
Remus' Jane Sr2 365C 730 8031 418
s. Alfalfa Dell Viscount Remus d. Corking Penelope

§DELAWARE, UNIVERSITY OF, NEWARK, DEL.
Midview Reveller's Pat Jr2 365C 730 9825 491
s. Midview Charmer's Reveller d. Midview Majesty's Pat

§DELEVETT, JEANNE S., ADELL FARM, REDDING RIDGE, CONN.
*Walnut Grove Rain Drop 5 341C 682 9530 435
s. Lane Farm Majesty d. Misty Cloud of Walnut Grove

§DENGLER, WARREN C., ALFALFA LAWN FARM, WALCOTT, IOWA
*Alfalfa Lawn King's Lois Jr4 361C 722 8727 425
s. Oakwood Farm Levity King d. Pleasant Ridge Eloise
*Blossom's Donna of Gold Crest 7 265C 530 6117 357
s. Wonder's Baron of Smithdale d. Blossom of Corydon
*Lou Ann of Tiptonola 5 365C 730 8943 458
s. Dean's Matchmaker of Tiptonola d. Tiptonola Martha

§DENISON ENGINEERING COMPANY, LOCH LOMOND FARM, POWELL, OHIO
*Loch Lomond Colonel's Chick Jr3 305C 610 7757 442
s. Loch Lomond Radiant's Colonel d. Loch Lomond Radiant's Charm

§de RAISMES, RAOUL H., HILLANDALE FARM, JUTLAND, N. J.
*Wil-Raime Noranda's Judith Jr3 290C 580 5751 233
s. Hilltop Butterfat Senator d. Hill Girt Judy

§de TALLEYRAND, LELA, MARQUISE, GWYN CAREG FARM, ABINGTON, CONN.
Gwyn Careg Donald's Delilah Sr2 305C 610 9635 452
s. Horse Shoe F Donald d. Gwyn Careg King Mab's Delilah

§DICKINSON, W. C., WALNUT GROVE FARM, FREDERICKSBURG, VA.
Walnut Grove Man's Beauty Jr3 305C 610 9578 490
s. McDonald Farms Pre Lady's Man d. Wilburn Princess Edna
*Walnut Grove Violetta 5 305C 610 8351 414
s. McDonald Farms Pre Lady's Man d. Czar's Ruth of Sunny Side

§DODGE, MERRILL M., LOCUST NOOK FARM, ELLENSBURG, WASH.
*Locust Nook Unice Jr3 357C 704 9821 622
s. Chicona Playfair d. Locust Nook Una

§DODGE, W. THOMAS, TOWPATH FARMS, HAMILTON, N. Y.
Towpath A. Twill Sr2 267C 534 6164 349
s. Mulhocaway Butterfat Adonis d. Mulhocaway Trijule

§DONEGAN, C. E., DONEGAN DAIRY FARM, LARGO, FLA.
Dinsmore Maxmost Bloom 7 365C 730 13463 611
s. Quail Roost Maxmost d. Dinsmore Valmax Blossom

§DONLAN, J. R., KE-DON FARM, THREE OAKS, MICH.
Miniver of Portage Prairie 9 331C 662 6924 309
s. Portage Prairie Ultra Don d. Marg of Hickory Grove

§DREIBELBIS, W. H. & SONS, DREIBELBIS FARM, SHOEMAKERSVILLE, PA.
Dreibelbis C. S. Rhodora Sr2 365C 730 10552 466
s. Dreibelbis' Noble Classy Sam d. Dreibelbis Royal Rhoda

§DRIBBEN, SEYMOUR, ALDERBROOK FARM, SOUTHFIELD, MASS.
*Alderbrook Cornelia Sr3 305 610 5242 248
s. Coldspring's Romulus Valor d. Sensation Rose of Dunlea
Alderbrook Madelaine Jr2 305C 610 5295 281
s. Deep Lake Victory d. Deep Lake Lady Topsy
Deep Lake Doris Jr2 305C 610 6802 340
s. Coldspring's Beth's Noble d. Deep Lake Polly
*Pride's Leading Lady 6 305C 610 9004 441
s. Pride of Hardindale d. Valleywood Leading Lass

$DRUMMET, RALPH & FAMILY, RUTLAND, ILL.
Q. O. King's Bess Sr2 305C 610 8644 397
s. Q. O. Bonnie King d. Dot-Mar Enterprize Bluebell
Reliance's Verona Jr4 305C 610 9914 406
s. Windemere Reliance d. Far View's Laddie's Violet

$DUER, FRED L. & ALEXANDRIA H., DUER CREST FARM, BATAVIA, ILL.
*Dorvillee Harvester's Nanette 7 299C 598 9290 362
s. Dorvillee Sentry's Harvester d. Pearl of Poulterfarm
Duer Crest Bonnie Lass Sr2 305C 610 7525 406
s. Wey Acres Bruce's Largo d. St. Albans Actor's Buttercup
*St. Albans Actor's Buttercup 9 305C 610 6901 394
s. Wildwood Actor's August d. Buttercup of White Oak

$DUFF, W. F. & SON, "DUFFIELDS", LEBANON, IND.
*Duffield D. Rhoda Sr3 296C 592 9581 493
s. Delpark Lucky Strike d. Duffield F. Rhythm

$DUKEK, DONALD E., FARMEKNOLL, MARION, IOWA
Wyanet's Darling 5 365 730 6738 301
s. Boulder Bridge Client d. Dolores of Wyanet

$DUNNING, LEON O., POLLY ACRES, DELTON, MICH.
*Blossomland Rita 9 305C 610 8449 378
s. Admiral of Tamarack Ridge d. Jane of Pomona
Polly Acres Theoline Jr2 365C 730 8629 361
s. Rosemont C Hi Boy d. Polly Acres Theda

$EGBERT, C. E., ESTATE, EMRL FARM, BOW, WASH.
Emrl Princess Tess Sr2 305C 610 8355 459
s. Cloverleaf Skagit Prince d. Emrl Tess

$ELLIOTT, DONALD F., DARBY VALE FARM, GALLOWAY, OHIO
*Darby Vale Kay 5 302C 604 8128 386
s. Darbyvale's Forward d. Darby Vale's Co Ann

$ELLIOTT, DONALD F. & DAUGHTERS, DARBY VALE FARM, GALLOWAY, OHIO
*Darby Vale Sunbeam Jr3 242C 484 4877 237
s. Welcome In Hornet d. Sunbeam of Darbyvale

$ELWOOD, E. ELLIS, ELWOOD HOMESTEAD FARM, FORT PLAIN, N. Y.
*Cherub's Supreme's Buttercup 7 305C 586 5592 311
s. Lynbrook Cherub's Supreme d. Hunter's Buttercup
*Philosopher's Homestead Dutch Jr3 305C 593 7280 360
s. Lynbrook Philosopher d. Cherub's Supreme's Duchess
Philosopher's Homestead Garnet Jr2 301C 571 5552 243
s. Lynbrook Philosopher d. Melody Cherub's Garnet

$ENGELHARDT, ALFRED G. & MARGARETHE T., GRAM O'LAND FARM, ARMADA, MICH.
*Rheaume's Valley View Angela 6 305C 610 8900 457
s. Langwater Lookwell d. Her-Mil's Angela

$ENGLAND, CHARLES P., GUERNLAND FARM, RISING SUN, MD.
Guernland H. Bernice Sr2 305C 610 7272 296
s. Coldspring's Hardwick's Beacon d. Guernland C. Barbara

$ENGLAND, EUGENE E., NORTH EAST, MD.
*Rajah's Annabel Jr4 305C 610 10633 521
s. Rajah of Pioneer Point d. Buzzy's Carol

$EVELAND, WINSOR G., LONG LANE FARM, NEWTOWN, PA.
Bil-fran Quince Darling 6 305C 610 8801 452
s. Quail Roost Valor's Foremost d. Quincy Delicia
Long Lane Crusader's Belle Jr2 305C 610 6735 292
s. Dunwoody Bond Crusader d. Long Lane Sarajane
Long Lane Crusader's Constance Jr2 305C 610 6460 333
s. Dunwoody Bond Crusader d. Fairview's Betsy Noble
Long Lane Crusader's Cornelia Jr2 305C 610 6321 336
s. Dunwoody Bond Crusader d. Long Lane Clarissa
Long Lane Crusader's Imogene Jr2 291C 582 6120 271
s. Dunwoody Bond Crusader d. Long Lane Judith's Jasmine
Long Lane Jupiter's Fancy Jr2 269C 538 6295 266
s. Glad Acres Royal's Jupiter d. Wilgorlan Farms P. Petal
Long Lane Maximus' Fairview Jr2 292C 584 8749 374
s. Tarbell Farms Peerless Maximus d. Jupiter's Noble of Long Lane
Long Lane Supreme's Violet Jr2 305C 610 5460 283
s. Hominy Hill Supreme d. Edenvale Vera's Lilac

$EWING, JAMES W., JR. & MARIE M., SHADY NOOK GUERNSEY FARM, TUCSON, ARIZ.
*North's Lucky Clarinet Sr2 305C 610 7951 468
s. McDonald Farms S. Lucky Star d. Farview Bandleader's Clarinet

$FABICK, JOHN, BUBBLING SPRING RANCH, LAKE SPRING, MO.
Pevely Steadfast Noreen Jr4 266C 532 5248 262
s. St. Albans Grandee Steadfast d. Marjorie's Pride of Luvale
Pleasant View KD Pansy Sr4 264C 528 5464 241
s. McDonald Farms King Dor d. Pleasant View Saultan's Fancy

$FABICK, JOHN, JR., BUBBLING SPRING RANCH, LAKE SPRING, MO.
*Sunnyfield Adelmer Geraldine 7 305C 610 5768 283
s. Adelmer's Brilliant Monarch d. Geraldine Rose of Elmhurst
Sunnyfield L.M. Patsy Jr3 265C 530 4696 215
s. Curtiss Candy Levity Maestro d. Patsy Geraldine of Elmhurst
Vineland J. Imperial Stel Jr3 272C 544 4944 249
s. Seco L. H. Imperial d. Vineland Jupiter's Stel

$FAIRLEY, J. L. & SONS, FAIRLEY FARM, FAIRBURY, NEBR.
Fairley Farm Buttercup Jr4 284C 568 8248 401
s. Fairley's Triumph d. Farview's Edgie's Babe
Fairley Farm Sue Sr2 305C 610 8772 458
s. Fairley's Triumph d. Farview's Skippy Lake

$FARNSWORTH, HOWARD G., DORELLA FARM, PLANADA, CALIF.
Dorella Archer's Brown Fairy Jr2 365C 730 9652 532
s. Douglaston Baron Archer d. Dorella Soldier's Brownie
Dorella Archer's Geraldine Jr2 365 730 9247 449
s. Douglaston Baron Archer d. Dorella Soldier's Gladys
*Dorella Archer's Gretchen Sr3 305C 610 8661 490
s. Douglaston Baron Archer d. Dorella Glorianna
*Dorella Guardsman's Buelah 5 342C 684 12888 608
s. Meadow Lodge Guardsman d. Dorella Royal's Bubbles
*Dorella President's Bertha 14 305C 610 12599 524
s. President of Thousand Springs d. Dorella Bernice
*Dorella Royal's Phoebe 9 305C 610 11046 566
s. Dorella Royal Rival d. Dorella D. Ex. Polly
*Dorella Soldier's Bridget Sr3 305C 610 11153 657
s. Dorella Rival's Soldier d. Dorella Elect's Blue Belle
*Dorella Soldier's Lassie 6 305C 610 9851 550
s. Dorella Rival's Soldier d. Dorella Elect's Lana
*Dorella Soldier's Nadine 5 305C 610 11734 617
s. Dorella Rival's Soldier d. Dorella Hannibal's Nancy

$FATCHETT, E. J. & SONS, HICKORY MANOR FARM, BLISSFIELD, MICH.
Cesor Inheritance Angela 5 365C 730 10025 479
s. Bournedale Inheritance d. Cesor Penwyn's Anita
*Hickory Manor Angela Jr3 305C 610 9095 423
s. Welcome In Forward's Max d. Shawnee Springs Keepsake

$FEIND, W. E., CARRYON FARM, HAZEL, S. DAK.
*Carryon Cheerful 6 305 610 6247 344
s. Yeoman of Lookout Farm d. Carryon Tody
*Carryon Gem Sr3 278 556 6440 333
s. Carryon Yeoman d. Carryon Jackie
Carryon Roxy Jr2 305C 610 6075 291
s. Carryon Royal d. Sanfadair Levity Rose

$FELT, J. EARL, SUN SHINE VALLEY GUERNSEY FARM, HUNTSVILLE, UTAH
*Myra of Sun Shine Valley 6 324C 648 7914 463
s. Doc of Sun Shine Valley d. Mirt of Golden Lawn

$FENDER, WENDELL W., VER-DELL FARM, MOUNT ORAB, OHIO
*Normac Stately Dianne Jr4 305C 610 9621 508
s. Golden Grange Prince James d. Normac Gold Rose
Ver-Dell Ace's Champagne Sr2 305C 610 9408 386
s. Byers' Royal Ace d. Melody of Hadley Farms
Ver-Dell Ace's Duchess Jr2 305C 610 8453 405
s. Byers' Royal Ace d. Normac Gold Rose

$FICKIES, ROY F. & LYNN, OVILEA FARM, OVID, MICH.
*Ovilea Phlox 12 365 730 8135 372
s. Rock Creek Forester's King d. Alexander's Lorna Doone

$FIKE, HOMER S., OLD FARMSTEAD, WATERLOO, IOWA
*Old Farmstead Peggy 7 297C 594 12303 537
s. Edwadeson's Jerry d. Old Farmstead Bonnie

FINK, HARVEY B. & VADA N. & KLOPFENSTEIN, WAYNE W. & MIRIAM, LA HAR VA FARM, ELKHART, IND.
*Brutusdale Challenger's Anna Jr3 365C 730 10326 555
s. Riegeldale Emory's Challenger d. Splendor's Anna
La Har Va Emaleen Jr2 365C 730 8758 440
s. Lookwell Timothy of LaHarva d. Kenfleur's Emily Ideal
La Har Va Euneda Jr2 365 730 12134 615
s. Lookwell Timothy of LaHarva d. La Har Va G. Eunice
La Har Va Wildflower Jr2 305C 610 8875 393
s. Lookwell Timothy of La Harva d. La Har Va L. G. Wilda

$FISCHER, HUBERT, CLOVER LEA FARM, OWATONNA, MINN.
*Gayoso Content 5 350C 700 9945 424
s. Gayoso Coronation Levity d. Gayoso Coronation Queen
*Gayoso Levity 5 365C 730 10829 610
s. Gayoso Coronation Levity d. Coronation Levity
*Golden Bull Farms Suzette 8 365 730 7291 372
s. Pine Manor King's Marvel d. Golden Bull Farm Susie
*Greenfield Prince's Lily Jr4 365 730 10539 547
s. Ploverlin Patsy's Prince d. Greenfield Grandee's Lily
*Indian Master's C-aaa Peony 8 305C 610 10582 477
s. Flying Horse Master's Indian d. Indian Commoner's B-aa Peony

$FITZPATRICK, LEO H., GREEN VALLEY GUERNSEY FARM, DUBUQUE, IOWA
*Green Valley's Barbara 7 305C 610 8643 445
s. Elmwood Garnet's Irman d. Elmwood Elsie

$FLAGG, RAYMOND H., GREEN HILL FARM, GILL, MASS.
High Mowing Valor's Daphne 5 365 730 9798 448
s. Foremost Royal Valor 24th d. Foremost Royal's Charlotte
Saddleback S. Colleen Sr2 305C 599 9772 431
s. Lincoln Lord Splitsilk d. Saddleback Columbine
*Stronghold Count's Petunia 5 305C 610 11425 531
s. Fra-Mar Coronation Count 2d d. Stronghold 4-H Prize
Val's Pansy of M. H. Jr3 266C 528 6727 280
s. Langwater Valdon d. Prince's Patty of M. H.
*Western Glow Country Maid 6 305C 610 9275 549
s. Langwater Country Steadfast d. Western Glow Noble Maid

$FLETCHER, THEODORE E., TWIN MEADOWS FARM, CENTERVILLE, MD.
*Ideal's Ensign's Spotlight Jr3 305C 610 8648 411
s. Ideal's Ensign d. Welcome Lane's Spotlight
*Ideal's Supreme's Cherub Sr3 305C 610 10474 546
s. Ideal's Supreme d. Ideal's King George's Cherub
Pebble Hill Ruby Jr2 234C 468 5048 216
s. Brian Boru Coronation King d. Brian Boru King's Ruby
*Twin Meadows Pilot's Dinah Jr4 208C 416 4295 185
s. Spar Hill Pilot d. Sportsman's Happiness

$FORT DODGE CREAMERY COMPANY, ROSEDALE FARM, FORT DODGE, IOWA
*Rosedale Princess Kit Jr3 322 644 5496 245
s. Iowa Hi-Acres Gardenius d. Rosedale Princess Jemina

$FORTKAMP, CARL, GOLD BANNER FARM, COLDWATER, OHIO
*Gold Banner Florinda Jr4 305C 610 8776 455
s. Lone Pine Freeman d. Gold Banner Ilka

Gold Banner Flute Sr2 305C 610 6485 352
s. Lone Pine Freeman d. Gold Banner Phyllis
Gold Banner Lenita Jr2 305C 610 7339 386
s. Franchester Handy Lad d. Gold Banner Fredricka

FOWLES, ELWYN M., SUNNYDELL FARM, SOUTHAMPTON, MASS.
*Sunnydell Cora 8 305C 610 9883 484
s. Pharos King Conquest d. Asgrow Millicent
*Sunnydell Coralee 5 337C 674 8952 459
s. Pharos King Conquest d. Reliance's Cynara
*Sunnydell King's Marie Jr4 268C 536 6214 286
s. Pharos King Cyrus d. Sunnydell Coreen

$FRAHM, ELMER F., ELMWOOD FARM, FRANKENMUTH, MICH.
*Fern's Tulip of Elmwood 8 305C 610 9794 510
s. Her-Mil's Model Sailor d. Dorothy's Fern of Elmwood

$FRAHM, ELMER F. & WALTER E., ELMWOOD FARM, FRANKENMUTH, MICH.
Thetford's Rosebud Jr4 362C 724 12233 503
s. Lock of Mil-Bar Farm d. Ella B. of Pleasant Home

$FRAHM, HOMER, GRAND LAKE FARMS, CELINA, OHIO
*Grand Lake Laddie's Primrose Sr3 307C 614 8710 384
s. Grand Lake Esquire's Laddie d. Grand Lake Demo's Peaches

$FRAZIER, DALE J. & STEWART, RAYMOND, JO-ELLEN FARMS, FINDLAY, OHIO
*Glenerl Lucky Lou 7 301C 602 7660 328
s. Elmbeth Lucky Wistar d. Louis' Mabel Ann
Jo-Ellen Farms Lucky Etta Jr2 299C 598 6764 279
s. Antietam Butterfat Vagabond d. Glenerl Farm Lucky Lorette
Lilac Villa Zephyr Jr2 305C 610 5346 289
s. Wayside Fanny's Oscar d. Rocky Della

$FREIE, ALFRED B. & ETHEL V., WEST STAR FARM, ALEXANDER, IOWA
*Hickory Hill Keepsake 7 322C 644 11392 480
s. Iowa Hi-Acres Gardenius d. Hickory Hill Pet

$FRESNO STATE COLLEGE, FRESNO, CALIF.
Fresno Geste Levity Amelia Jr2 305C 610 6558 351
s. Fresno Geste Champion d. Fresno Champion Amelia
Fresno Geste Levity Miss Sr2 243 486 5901 313
s. Fresno Geste Champion d. Fresno Master's Miss
*Krum's Goldust's Lady Ester Sr3 305C 610 6366 356
s. Krum's Goldust d. Krum's Contender's Lady Ester

$FULLER FARMS, SHELBYVILLE, IND.
*Starr Farm Donna Lady Sr3 291C 582 6442 331
s. Maple Lane Lucille's Pharaoh d. Starr Farm Miss Lilly

$GARDINER, R. H., OAKLANDS FARM, GARDINER, MAINE
*Oaklands Fashion Alicia 7 291C 582 8330 408
s. Clearview Valor's Fashion d. Oaklands Alice
*Oaklands Garnet Jr4 305C 610 8243 377
s. Great Elm C. Initiator d. Oaklands Princess Margaret
*Oaklands Iris 5 305C 610 10515 509
s. Great Elm C. Initiator d. Oaklands Larches Juliet
*Oaklands Trilium 5 258C 516 8061 375
s. Thirlstane Baron d. Oaklands Glen's Juliet
*Oaklands Vivian Lee Jr3 305C 610 10838 527
s. Great Elm C. Initiator d. Oaklands Fashion's Tino

$GARST, W. M., HEMLOCK FARM, ROANOKE, VA.
*Hemlock Artist's Caroline Jr3 303C 606 8316 430
s. McDonald Farms His Artist d. King's Cleo of Beaver Dam
Hemlock Pre Christine Sr2 291C 582 6841 324
s. McDonald Farms Pre Eminent d. Hemlock C. Augustine
*Laurel Cliff Miss Evelyn 5 303C 606 9973 485
s. Western Glow Achievement d. Ella of Laurel Cliff

$GEORGIA EXPERIMENT STATION, BLAIRSVILLE, GA.
G.M.E.S. Butler's Queen Mary Jr2 305C 610 5458 301
s. Butler of Burke's Tavern d. Lynbeth's Queen Rilma
*GMES Gold Jolly's Joy Jr3 305C 610 4715 287
s. Priscilla's Fashion Duke d. Clear Springs' Gold Jolly

$GERED FARMS, INCORPORATED, MARSHFIELD, WIS.
*Kenmoor Peter's Elite 8 278C 556 6675 328
s. Ploverlin Patsy's Peter d. Kenmoor Royal Edith
Owendale Leon's Buttercup Jr2 247C 494 5772 280
s. McDonald Farms Valor Leon d. Owendale's Bomber's Butterfly
Q. O. Main Eatrice Sr3 305C 610 9080 376
s. Langwater Mainstay d. Q. O. John's Beatrice
Susan of Willowmore Jr2 233C 466 6121 260
s. Lookout Valley Levity Faro d. Lottie of Willowmore

$GILLMOR, R. D., BETHWAY FARM, BETHANY, CONN.
Bethway Farms Alta Sr2 305C 610 9091 434
s. Green Meads Bethway d. Pharos Altan
*Bethway Farms Altan Sr3 305C 610 8568 428
s. Pharos Frostman d. Pharos Altan
Bethway Farms Coronation Queen Jr2 305C 610 7523 395
s. Doral Farms Coronation King d. Great Elm Be-Dutchess
Bethway Farms Fore Colleen Jr2 305C 610 7055 347
s. Foremost Footprint 16th d. Colleen of Pleasant Hill
Bethway Farms Peggy Jr2 303C 606 8443 369
s. Langwater Jarl d. Walnut Crest Major's Pageant
*Fair Dean's Pride 8 254C 508 7523 317
s. Green Meads Fair Dean d. Tulmeadow Prestige
*Mulhocaway Golden Girl 5 246C 492 7809 385
s. Mulhocaway Butterfat Midas d. Stony Ford Noble Lady
*Pharos Indenture's Gran 6 305C 610 10191 533
s. McDonald Farms Indenture d. Pharos Baron's Graceful
*Pharos Watchman's Blossom 5 301C 602 11846 542
s. Pharos King Watchman d. Peckhurst Springdale Blossom
*Yocliff Jenna 11 305C 610 11558 534
s. McDonald Farms Don Juan d. Yocliff Gem

$GLESSNER, JOHN J., ARGILLA FARM, IPSWICH, MASS.
Argilla Fran Jr2 365 730 10691 556
s. Gardenville King Splitsilk d. Wood Ford Wise Secret
*Wood Ford Queen Elite 5 305C 610 13853 681
s. Toll Gate King Mab d. Wood Ford Elite

$GLUEK BREWING COMPANY, GLUEK FARMS, SAINT PAUL, MINN.
*Gluek Farm Amelia 7 298C 596 7579 321
s. Cesor Helene's Maxim d. Gluek Farm R. Arleen
*Gluek Farm Elnora Sr3 365 730 6242 349
s. Green Meads King of The Meads d. Cesor Penwyn's Ethel
Gluek Farm Elvin Sr3 294 588 5011 247
s. Gluek Farm Mariner d. Gluek Farm Emalee
*Gluek Farm Evelyn Jr3 201 402 3014 158
s. Boulder Bridge Pericles d. Gluek Farm Emlynna
*Gluek Farm Lady Hattie Sr3 318C 636 4082 195
s. Gluek Farm Mariner d. Gluek Farm Honoria
*Gluek Farm Lona 5 305C 610 7880 406
s. Cesor Helene's Maxim d. Alminwar Mariner's Lorinette
*Gluek Farm Maxe 7 315C 630 8124 351
s. Cesor Helene's Maxim d. Gluek Farm Butterfat Maxe
*Gluek Farm Rosaletta 5 273 546 5582 297
s. Green Meads King of The Meads d. Gluek Farm Ruby Louise
Gluek Farm Rosette Jr2 224 448 4828 215
s. Boulder Bridge Pericles d. Gluek Farm Lad's Roberta

$GOIN, FRANCIS P. & GEORGE, LIBERTY, NEBR.
Countess Justice Cora Sr2 305C 610 9256 406
s. Skyline Justice d. Skyline Countess

$GORMAN, J. C., CEDAR BROOK FARMS, BELLVILLE, OHIO
*Cedar Brook Major's Rosa Jr3 270C 540 5932 263
s. Raemelton Levity Major d. Aigler Farm Rosita

$GOULDIN, J. M. WINDSOR FARM, TAPPAHANNOCK, VA.
*Vicor Viking's Isabelle 7 305 610 10971 549
s. Riegeldale Emory's Viking d. Vicor's Vivian

$GOULDIN, M. WRIGHT, WINDSOR FARM, TAPPAHANNOCK, VA.
*Windsor Majesty's Rose Bud 5 365 730 10115 577
s. Midview Majesty's Royal d. Windsor Maxim May Rose

$GRABER, JOE M., SPRING LAKE FARM, HUTCHINSON, KANS.
*Jo-Mar Reveler's Beauty 12 305C 610 7637 342
s. Meadow Lodge Rex's Reveler d. Crusader's Barbara of Jo-Mar
*Spring Lake Favor's Colleen 5 274C 548 7539 364
s. Meadow Lodge Favor d. Jo-Mar Governor's Clementine
*Spring Lake Favor's Frances Sr4 305C 610 9727 560
s. Meadow Lodge Favor d. Spring Lake's Fancy
Spring Lake I. Rowena Jr2 298C 596 7021 350
s. Cooper's Inroad d. Spring Lake King's Reny
*Spring Lake King's Georgette Jr3 365C 730 8780 511
s. Repelmar I. May King d. Golden Glow Georgette
*Spring Lake King's Gwen Sr4 275C 550 6008 296
s. Repelmar I. May King d. Jo-Mar King's Glitter
*Spring Lake King's Polly Sr3 305C 610 7836 448
s. Repelmar I. May King d. Meadowlark Charmer's Pansy
Thatcher Farms Angel 5 365 730 11808 586
s. Elmwood Farms Royal Snowdrop d. Thatcher's Lily Bell

$GRABER, VERN, SPRING LAKE FARM, HUTCHINSON, KANS.
Spring Lake P. Lucy Jr2 365C 730 8444 448
s. Spring Lake King's Pluto d. Spring Lake's Ladina

$GRAHAM, GLENN B., GRAHAM FARMS, BLUFFTON, IND.
*Josie of Graham's Farm Jr3 210 420 7060 340
s. Elmwood Farms Royal Master d. Pansy of Sunny Nook
Kity of Graham Farms Jr3 276C 552 7468 338
s. Upland Farm Champion d. Walnut Arbor Jemima
*Stauffer's Judy 9 280 560 5631 298
s. Valor's C. Champion d. Sunny's Lucile

$GRAY, BLAIR R., GRAYSON FARMS, HONEY GROVE, PA.
*Grayson Reba Sr4 365C 730 6970 331
s. Grayson Reveller d. Grayson Henrietta

$GRAY, N. F., GRAYSON FARMS, HONEY GROVE, PA.
*Grayson Lydia Jr3 365 730 10579 471
s. Mt. Ararat Royal Foreman d. Grayson Hazel

$GRAYBILL, JOHN H., TWILIGHT FARM, LANCASTER, PA.
*Beacondale Comet's Beauty 6 305C 610 9813 467
s. Coniston Comet of Beacondale d. Texas Beauty of Beacondale
*Clarabell Noel of Lindendell 7 365 730 12149 579
s. Noel Top of Hill Girt d. Skyld's Cora of Lindendell
*Stella of Rappahannock 6 365 726 10845 548
s. Leila's Foremost Vanguard d. Ultra C's Aruba
*Twilight Belle 6 305C 610 7829 420
s. Walnut Grove Rilma Bob d. Walnut Grove Verbena
*Twilight Jane Jr3 280C 560 6698 312
s. Hill Girt Top Cherub d. Ultra's Imperial Valor Ann

$GREENLAW, VERA, GREENLAW FARM, BELFAST, MAINE
*Greenlaw Farm Princess Edora Jr4 305C 610 9833 507
s. Florham Prince of The East d. Greenlaw Farm Patricia
*Greenlaw Farm Velma Sr3 305C 610 9039 477
s. Sterlingold Prince Victor d. Greenlaw Farm Pepper

$GREENWOOD, W. G., GREENWOOD FARM, NEWPORT, OHIO
Greenwood Comrade Jan Jr3 365C 730 9033 462
s. Raemelton Corking Comrade d. Greenwood Levity Janice

$GRIMES, WARREN G. & CHARLOTTE E., GLEN GROVE FARM, URBANA, OHIO
Glen Grove Radium's Marguerite Sr2 305C 610 8518 421
s. Welcome In Radium's Forward d. Glen Grove Chum's Marjorie
Glen Grove Radium's Virginia Jr4 145 290 3162 115
s. Welcome In Radium's Forward d. Glen Grove Chum's Ella
Marcia of Glenn Grove 9 305 610 8733 392
s. Brownlea Merry Commando d. Muriel of Shadeland

§GROVE, HERMAN & LOUIS, GROVELAND FARM, NORTH JACKSON, OHIO
Groveland's M. Flo Jr2 365C 730 9224 538
s. Wethersfield Prince Marmion d. Groveland's Superior Flora
*Groveland's M. Sunshine Jr3 305C 610 9141 495
s. Wethersfield Prince Marmion d. Groveland's Superior Sally

§GUARD, WILLIAM B., MAPLE HILL FARM, LAWRENCEBURG, IND.
Maple Hill B. Judy Jr2 293C 586 6309 276
s. Big Springs Bryan d. Maple Hill Faithfull June
Maple Hill F. Jane Jr2 305C 610 7053 344
s. Marhawk Pretor's Faithfull d. Joan of Nakist Farm

§GUNTER, LISTINE, GUNTER'S GOLDEN GUERNSEY FARM, WAGENER, S. C.
*Hazelwood's Hollida 9 305 610 8670 301
s. Klondike Hollistar d. Hazelwood's Lida

§GUNTER, LYSTON, GUNTER'S GOLDEN GUERNSEY FARM, WAGENER, S. C.
*Gunter Golden Gertie Sr4 285 570 6837 287
s. Klondike Hollimark d. Fancy King's Gertie
*Rosalie's Betty Ray 5 305C 610 8352 364
s. Klondike Handsom d. Raiford's Rosalie

HAGA, H. J., CLEARBRANCH FARM, BRISTOL, VA.
*Bow's Beauty 5 289C 578 9701 439
s. Klondike Konquest d. Bow's Claire
*Clearbranch Archer's Lady Sr4 305C 610 8461 434
s. Coldspring's Beauty's Archer d. Plato's Lady Comely of Frewvale
*Clearbranch Cynthia Hilda 6 305C 610 9619 430
s. Midnight Hero of The Glen d. Blakeford Cynthia
Clearbranch Hero's Alberta Jr2 305C 610 9575 445
s. Midnight Hero of The Glen d. Pinemont's Fair Lassie
Clearbranch Hero's Beauty Girl Sr2 305C 610 10080 420
s. Midnight Hero of The Glen d. Gold Branch R. D. Jewell Janet
Clearbranch Hero's Countess Jr2 305C 610 10579 509
s. Midnight Hero of The Glen d. Sherburne Prairie Peggie Fate
*Clearbranch Shaw Pansy Sr4 305C 610 7839 346
s. Ideal's Shawnee d. Frewvale Alert's Primella
*Clearbranch Shaw Peggy Sr4 305C 610 10319 443
s. Ideal's Shawnee d. Frewvale Alert's Primella
*Fairlawn Actor's Songbird 6 305C 610 12679 548
s. Fairlawn Peerless Actor d. Fairlawn Carol
*Frewvale Adjustine 5 305C 610 9132 451
s. Pinebrook Hiboy d. Oakwood Country Anabell
*Frewvale Alert's Mistress 7 305C 610 10462 507
s. Blakeford Alert d. Plato's Mistress of Frewvale
*Frewvale Alert's Primella 7 342 684 12441 605
s. Blakeford Alert d. Plato's Primella of Frewvale
*Frewvale August's Jollyann 7 305C 610 11287 490
s. Frewvale August d. Plato's Jollyann of Frewvale
*Gold Branch M. Glory's D. Roxie 11 305 610 8502 352
s. Gold Branch R. Master d. Gold Branch Glory's D. Roxie
*Pinemont's Fair Lassie 5 305C 610 7839 400
s. Grand View Noble Illustrator d. Pinemont's Linda Lady
*Sherburne Prairie Peggie Fate 7 305C 610 11379 528
s. Gaylord's Squire's Heritage d. Bo Peep's Peggie of Wildwood

§HAINES, MAHLON N., HAINES ACRES, YORK, PA.
*Bear Haven's Maxim Rose Jr3 305 610 5712 265
s. Hominy Hill Maxim d. Goose Valley Rose
*Blanche of Haines Acres Sr4 250 459 4372 194
s. Goose Valley Cole d. Brookside Referee's Sandra Lee
*Elkhardt's Pepsie 5 292 553 6369 300
s. Midview Charmer's Lord d. Elkhardt's Bessie May

HALLIWELL, LEONARD E., PINEHOLM FARM, LITCHFIELD, CONN.
*§Sunny Lea Judy's Clarice 7 315 855 11619 606
s. King Sequel of Sunny Lea d. Crescent Iona Judy Lee

§HAMBY, JAMES ALTON, MOUNTAIN VALLEY FARM, LONG CREEK, S. C.
Golden Ideal's Joyette Sr3 298 596 4652 245
s. Quail Roost Golden Ideal d. Oran's Joyce

§HAMPTON, FRANK, MILLWOOD DAIRY FARM, COLUMBIA, S. C.
Bubbles' Ensign's Daisy 5 314C 628 7684 340
s. Chief's Bubbles' Ensign d. Ensign's Depression Daisy
Bubbles' Ensign's Honey 5 356 712 6955 331
s. Chief's Bubbles' Ensign d. Honey Bee's Honey
Ensign's Harryette's Melissa Jr2 260C 520 4879 240
s. Lady Katherine's White Ensign d. Ensign's Harryette

§HANNEMAN, EDWIN & SON, GOLDEN ARROW FARM, MADISON, S. DAK.
Golden Patty of Splendor Sr2 193C 386 3358 160
s. Boulder Bridge Splendor d. Brandtjen's Patty

§HARDER, C. A., FERN LANE GUERNSEY FARM, BUHL, IDAHO
*Fern Lane Iola Sr3 365 730 7914 399
s. Banker of Thousand Springs d. Chick of Fern Lane

§HARDIN, EARL E., GOLDEN CHARM FARMS, BOW, WASH.
*Doug-Fir Lady Clare 11 365 709 10543 463
s. Admiral of Hughes Place d. Doug-Fir Priszilla
Golden Charm Lady Clara Jr2 305C 610 8607 467
s. Cedarcroft Master's Minister d. Doug-Fir Lady Clare

§HARTWAY, ERNEST J. & SON, LENOX, MICH.
*Hartway's Diane Star 6 357C 714 10534 472
s. Forest of Windymere d. Romeo's Star of Cat Head

§HARVILLE, THOMAS, MRS. & ARTHUR, AVALON FARM, NEW MILFORD, OHIO
*Avalon Lady Tonkawa 8 279 558 9307 478
s. Meadow Lodge King's Tonkawa d. Rex's Lady Mirth of Avalon

§HAWN, ALBERT L. & DOROTHY N., WHITE WATER RANCH, LEABURG, OREGON
Cla-ore Knight's Melinda Jr2 305C 610 7355 346
s. Chicona Novelty's Knight d. Madona of Cla-ore

*Dora's Nora of Fair View 5 356C 712 10703 454
s. Oak Park's Pal d. Dora Mae's Beauty of Fair View
*Fuschia's Fancy of White Water Sr3 312C 624 6740 361
s. Glen of Prairie Bloom d. Prairie Bloom Fuschia
Shannon Jewell Jr2 323C 646 9128 443
s. Tideland Arbitrator d. Lady Rose Jewell

§HAYES, HAROLD M. & SON, BROOKSIDE, NORTH GRANBY, CONN.
*Mainstone Queen Tulip 7 365 730 9945 402
s. Howland Noble Ritor d. Mainstone Pom Pom

§HEIDENREICH, RAY LEE, GLENDALE FARM, WOODBINE, ILL.
*Glendale's Stardust Sr4 305C 610 8495 439
s. Curtiss Candy Levity Gentleman d. Lawnview Gem's Thelma

§HELLER, DANIEL H., FEURA FARM, FEURA BUSH, N. Y.
Feura Peerless Pride Jr2 294C 588 8522 413
s. Caumsett Peer d. Feura Pet

§HENDRICK, JAMES R., BUMPASS, VA.
*Bridlespur Wac Colonel 6 305 610 8540 472
s. King of Brightwood d. Cabin Hill Margaret

§HERKLOTZ, RUDY, ESTATE, MA-RU MEADOWS, LAPEER, MICH.
Ma-Ru Meadow's Bessie Jr2 305C 610 7076 336
s. Dunrovin Master d. Ma-Ru Meadow's Beatrice
Ma-Ru Meadow's Ellen Jr2 296C 592 6493 314
s. Ma-Ru Meadow's Daphne's Ajax d. Ma-Ru Meadow's Eleanor
Ma-Ru Meadow's Queen Sr2 305C 610 7681 354
s. Dunrovin Master d. Ma-Ru Meadow's Dahlia

§HERSHBERGER, E. D. & R. E., HERSHBERGER'S GUERNSEY DAIRY, NEWTON, KANS.
Roselle's Deanna Sr2 360C 720 6412 343
s. Hershberger Laddie's Duke d. Cherokee's Reddie's Roselle

§HERSHBERGER, LLOYD E., HERSHBERGER'S GUERNSEY DAIRY, NEWTON, KANS.
Buttercup Alice of Newton Sr2 294C 588 7929 382
s. King Butterfat of Newton d. Rosalie's Buttercup Janet

§HOARD, W. D. & SONS COMPANY, HOARD'S DAIRYMAN FARM, ATKINSON, WIS.
Dairyman R's Roseglo Jr2 303 606 6127 299
s. Woodacres Royal Dairyman d. Dairyman K's Rosaline

§HOBAN, ALLEN E. & ELEANOR W., HOBANHEIM, DECATUR, MICH.
*Hobanheim Maxim Damsel Sr3 238 476 6074 288
s. Hobanheim Independent Dene d. Cesor Elliton's Maxine

§HOFFMAN, HAROLD J., HEDGEREST FARM, HASTINGS, MINN.
*Hedgerest Alma's Florence 5 305 610 7913 394
s. Glenmary's Heir d. Hedgerest Grace's Alma

§HOLDRIDGE, H. A., HOLDRIDGE FARM, MEDINA, OHIO
Holdridge Colonel's Queen Jr2 303C 605 7958 379
s. Franchester Handy Colonel d. St. James Count's Queen

§INDIGO HILL FARM, INCORPORATED, SOMERSWORTH, N. H.
Indigo Hill Countess Jr2 259 518 7328 327
s. Tamworth Vice President d. Jack's Ultra Queenie
*Indigo Hill Dora Sr4 365 730 8894 451
s. Foremost Good Gift d. Jack's Violet
*Indigo Hill Peggy Jr3 326 652 8378 389
s. Lincoln Sir Fashion d. Kadockadee Princess Uranium
Indigo Hill Tillie Jr2 305C 610 7879 320
s. Tamworth Vice President d. Indigo Hill Tisa
*Wethersfield Sylvia 6 365 730 11492 570
s. Wethersfield Gardener d. Rockingham Holligold

§IOWA STATE COLLEGE, AMES, IOWA
*Ames Bubbles Jr3 305C 610 7254 408
s. Boulder Bridge Wizard d. Ames Althea
Canaan View Lovely Jr2 238C 476 5058 223
s. Canaan View Captain d. Canaan View Lustre

§JACKSON, J. D., SEA-MTS. GUERNSEY FARMS, SEQUIM, WASH.
Jackson Brother's Stella Sr3 305C 610 8879 452
s. Western Glow Dandy d. Lulu Belle Spotty

§JANEWAY, E. G., MIDDLETOWN FARM, SOUTH LONDONDERRY, VT.
*Elmcrest Demonstrator's Lucia Sr3 291C 582 9441 485
s. Caumsett Demonstrator d. Lucretia of Elmcrest Farms

§JESSUP, MILDRED I. & MARVEL, THOMAS J., CHARMIL FARM, ANDERSON, IND.
*Broadmoor Dinna Sr4 305 610 7699 360
s. Meadow Lodge King's Dauntless d. Connie's Eudina of Niles
Heflen's Lola Jr4 223 446 4469 218
s. Sierra Manor King's Renown d. Heflen's Lea

§JONES, B. B. & FLOYD, SUMMITSTEAD'S FARM, BRINKHAVEN, OHIO
Boneta Pearl of Doll Homestead Sr4 305 610 6111 341
s. Ideal's Peerless d. Boneta of Doll Homestead

§KEELING BROTHERS, AVONDALE DAIRY FARMS, DES MOINES, IOWA
*Curtiss Candy Petunia 6 305 610 8579 410
s. Curtiss Candy Levity Chum d. Sedgley Phyllis

§KEENAN, WILLIAM J. & FLORENCE M., LITTLEWOOD FARM, WEST CHICAGO, ILL.
*Mari Lee's Sharlott 5 201C 402 4954 231
s. Invercroft King's Image d. Marie's Ethel of Mari Lee

§KEPPLE, E. D., KEPPLE ACRES, FARMINGTON, ILL.
Keppie Acres Cordelia Jr2 365C 730 10151 487
s. Curtiss Candy Lucky Lux d. Keppie Acres Cora

§KERN COUNTY UNION HIGH SCHOOL, BAKERSFIELD, CALIF.
*Ellwood Surprise Syringa 9 207 414 7619 351
s. Troutmere Surprise d. Trixie's Syringa of Ellwood
*Elm Lane Flax Sr3 212 424 4173 237
s. McDonald Farms His Landsman d. Elm Lane Fuchsia
*Kearney Park Cleone 10 362 724 11590 523
s. Happyholme Nancy's Baron d. Happyholme Foremost's Cleone
Kerndale Caroline Cora Jr2 229 458 4118 182
s. Adohr Elite King's Comrade d. Kerndale P.G.L. Caroline
Kerndale Cleo K. Clara Jr2 240 480 4260 165
s. Adohr Elite King's Comrade d. Kerndale Phillipa Cleo
Kerndale Comely Val Jr4 198 396 5712 260
s. Ellwood Jack's Valor d. Santa Ynez Valor's Comely Lass
*Kerndale Phillipa Cleo Sr3 261 522 5867 255
s. Kerndale Ruth's Caesar d. Happyholme A.M.R. Phillipa

§KIESLING, CHRIST J., MAPLE LEAF FARM, FORT ATKINSON, WIS.
*Valiant's Donna of Maple Leaf 10 287C 574 8622 380
s. Monarch's Valiant King d. Dewdrop's Betty of Maple Leaf

§KIRK, NORRIS J., OAKRYN FARMS, NOTTINGHAM, PA.
*Oakryn Patsy Sr3 305C 610 8947 400
s. Oakryn Hero d. Oakryn Polly

KOCH, HARRY F., SHELDEGREN FARM, GREENFIELD, MASS.
¶Sheldegren Verdine Jr2 365 1095 16485 729
s. Sheldegren Victor d. Sheldegren Vera

§KUHTZ, LeROY, KUHTZDALE FARM, WAUKESHA, WIS.
*Kuhtzdale Kipling's Clara Sr3 305C 610 7505 446
s. Gaylord Squire's Kipling d. Freshman's Cora

§KURAS, ANTHONY, FLOWER FARM, WEST SUFFIELD, CONN.
Flower Farm King's Rosebud Sr2 232C 464 6721 306
s. Doral Farms Supreme King d. Troller's Blanch
*Peckhurst Springdale Blossom 7 365 730 11155 484
s. Foremost Eminent Lad d. King's Irene of Maple Shade

LANSDOWNE FARMS, INCORPORATED, CRESTWOOD, KY.
*Eagle Valley's King's Hellenes 8 238 476 3605 169
s. King of Eagle Valley d. Eagle Valley's Hellenes
*Golden Bull Farms Tess 6 305 610 9200 416
s. Flying Horse Footprint d. Golden Therese of Green Acres

§LARRABEE, GEORGE W., JR., JUNIPER LEDGE FARM, BATH, MAINE
*Caesar's Medium of M. H. Sr4 305C 610 7523 350
s. Caesar's Fame d. Prince's Medium of M. H.

§LAXSON, HENRY C., CROSBY FARM, MILFORD, N. H.
Crosby Maxiene Sr3 330 660 7840 476
s. Rosewald Max d. Brechinwood Merry Mayflower
*Mt. Crotched Noreen Sr3 349C 698 8687 469
s. Argilla Honeybee d. Piscataquog Ideal

§LINBURN, R. E., SPRING WATER FARMS, STOCKTON, N. J.
Springwater's Lady Hopeful 5 305C 610 10329 489
s. Springwater's Bell King d. Springwater's Hopeful Janet

§LOGAN, WILBERT R., ELMDALE FARM, LAFAYETTE, IND.
Elmdale Nomad Judy Jr2 305C 610 6083 318
s. McDonald Farms Laird's Nomad d. Elmdale Taurine Lana

LOMBARD, L. L., RETEDALE-ELRASON GUERNSEY FARM, KLAMATH FALLS, OREGON
*Franchester King's Patience Sr3 274 548 5707 310
s. Franchester Kella's King d. Franchester Handy Patience

§LONG, JOHN E., EVERGREEN STOCK FARM, MONONGAHELA, PA.
Noland's Charlot of Evergreen Sr3 305C 610 8410 409
s. Magic Noland of Evergreen d. Highland Vale's Charity
*Noland's Lady May of Evergreen Jr4 305C 610 7856 343
s. Magic Noland of Evergreen d. Nit-a-nee Meadows Lady May

§LOVGREEN, JOHN E., CLAIRE HAVEN GUERNSEYS, EAST STANWOOD, WASH.
Claire Haven Derel Elaina Jr2 305C 610 9765 429
s. Wandamere Anson's Derel d. Chief's Emley of Golden West

§LYMAN, JOHN, THE LYMAN FARM, MIDDLEFIELD, CONN.
Gunsight Larkspur Jr3 305 610 9511 479
s. Foremost Footprint 8th d. Gunsight Hester

§MAINE, UNIVERSITY OF, ORONO, MAINE
*U. M. Triumph's Bamby Sr3 365 730 8258 408
s. Wolfpen Triumph d. Gold Dust's Begonia

MAINSTONE FARM TRUST, WAYLAND, MASS.
*¶Fair Royal's Emerglow 7 365C 1095 15973 721
s. Argilla Fair Royal d. Princess Emerglow

§MANSKE, WILLIAM, RAINBOW RIDGE FARM, BLUE EARTH, MINN.
*Rainbow Ridge Burna 6 320C 640 9359 551
s. D. D.'s Donald Duck d. Pine Ridge Burna

§MARKLEY, C. ROLLAND, SHARON FARM, ELLISVILLE, ILL.
*May's Susanna Jr4 311 622 10029 441
s. St. Albans Glamour Painter d. Janetta's Martha May

§MARTIN, JOHNNY, WIMBLEDON, N. DAK.
*Taylor's Miss Tibbie 8 277 554 9530 468
s. Rockingham Starbell d. Norman's Pauline

§MARYLAND, UNIVERSITY OF, COLLEGE PARK, MD.
U. of Md. Nonpareil Folly Jr2 305 610 4643 254
s. Blakeford Nonpareil d. U. of Md. Patrick's Pamona

McBRIDE, CLIFFORD A., WHEELER FARM, RIVERSIDE, R. I.
*¶High Mowing Dolores Sr4 309C 897 12969 584
s. Grassland Lanandy d. Gallant Sequel's Duchess

§McCONNELL, H. H., MEETINGHOUSE LANE FARM, HONEY BROOK, PA.
Hill Girt Legacy's Kewpie Jr2 305 610 8052 348
s. Hill Girt Legacy d. Hill Girt Emory's Andra

§McCULLOUGH, JACK D., PREMIER FARMS, ROCHESTER, MICH.
*Premier Louise's Rose Sr3 305C 610 10362 635
s. Meadow-Gold Rose King d. Lyrene Louise

§McCULLOUGH, MARVIN, ORLETON FARM, LEXINGTON, KY.
Hearthstone Springtime 9 201C 402 5384 257
s. Hearthstone Sultan d. Clear Springs' Fred's Gazelle
King's Pattie of Orleton Farm Jr2 297C 594 5219 273
s. Spendthrift King d. Dun-Roven Princess Pat
King's Sady of Orleton Farm Sr3 296C 592 5613 269
s. Spendthrift King d. Leatherwood Sarabell

§McLEAN, GEORGE P., ESTATE, HOLLY FARM, SIMSBURY, CONN.
Holly Farm Gypsy Pearl Jr3 327 654 5284 237
s. Argilla Paladin d. Holly Farm Gypsy Jane

§McPHEETERS, BURL B., AMBER ACRES, STERLING, ILL.
Amber Acres Pre Girl Jr2 141 282 2735 130
s. McDonald Farms Prediction Boy d. Amber Acres Flower Girl

§MENTOR FARMS, VOLGA, S. DAK.
*Mentor Casparo Dawnita 6 268 536 6886 306
s. Penn Villa's Casparo d. Mentor Royal Dawnita
*Mentor Farms Florence 10 331 662 10158 484
s. Mentor Farms Conservative d. Mentor Flora's Belle

§METZGER, G. J., ORLANDALE GUERNSEY FARMS, ORLAND, IND.
*McDonald Farms Kalmia 7 263C 526 6297 327
s. Myhaven King d. Riegeldale Barnard's Babette
Orlandale Levity Bell Jr4 288C 576 4514 203
s. Green Meads Levity Count d. Green Manor Belletta

§MEYER BROTHERS, DELPHI DELL FARM, OLYMPIA, WASH.
*Delphi Dell Ellegant Lassie 5 321C 642 10587 551
s. Delphi Dell Ellegant Phil d. Clover Dell's Lassie
*Delphi Dell Prudence 6 329C 658 10450 541
s. Lena's Rambler of Delphi Dell d. Delphi Dell Nifty Paula

MILLER, MARK E., CIRCLE DRIVE FARM, HUNTINGTON, IND.
Circle Drive's H. H. Flower Sr2 347 694 8802 507
s. Hominy Hill Winston d. Circle Drive's K. H. Flute

§MINNESOTA, UNIVERSITY OF, SAINT PAUL, MINN.
*Northeast Maxim Anita Jr3 272 544 6620 335
s. U. of M. Dorette's Maxim d. Anita May of Amity
*Northeast Maxim Delca Jr3 305 610 9706 467
s. U. of M. Dorette's Maxim d. Delca of Amity

§MONTAVON, GEORGE J., NORVIEW FARM, WEST BROOKLYN, ILL.
Q. O. Bonnie King's Queen Sr2 365 730 8768 414
s. Q. O. Bonnie King d. Supreme's Duchess of Norview

§MOODY, A. R., FAIR FIELD FARM, JACKSONVILLE, VT.
Fair Field Midnight Evelyn Jr2 325C 650 5804 306
s. Midnight Rustler of The Glen d. Fair Field Quantity

MOORE, F. J., SHAMROCK FARMS, SILVER LAKE, MINN.
*Curtiss Candy Lucky Sue Sr3 305C 610 7406 344
s. McDonald Farms Pre Lucky Boy d. Curtiss Candy Levity Sue
Fanbrook's C. Umber Jr2 365 730 5988 298
s. Boulder Bridge Conquest d. Boulder Bridge Umber

§MORELLI, ROBERT, OLLIMAC GUERNSEY FARM, PETALUMA, CALIF.
*Steadfast Canadian's Dreamer 7 305 610 10439 458
s. Langwater Steadfast Canadian d. Double Supreme's Golden Charm

§MULLER, JOE P., JO-BE FARM, OMAHA, NEBR.
*Jo-Be Challenger's Camilla Jr4 286 572 5972 304
s. Skyline Gretta's Challenger d. Edgewater Royal Prue

§MUNGLE, J. JENE, MUNGLE'S DAIRY, ATOKA, OKLA.
*Mungle's Flowering Rose Marine 9 277C 554 8515 352
s. Kieser's Buster Boy d. Mungle's Flowering Rose

§MYERS, CLARENCE & MARTHA, MYERLYN FARM, CHALFONT, PA.
Myerlyn R. W. Lilac Jr2 305C 610 8251 388
s. Coldspring's B. R. Romwick d. Myerlyn Ril's Lilly

§NAIL, LOUIS, NAIFAIR FARMS, JERSEYVILLE, ILL.
Fer-Mack Merle Sr3 325 650 11774 507
s. Loreland Levity Champion d. Fer-Mack Melrose

§NATIONAL AGRICULTURAL COLLEGE, FARM SCHOOL, PA.
Kanyas Valiant Carrie Jr2 297 594 9235 443
s. Tarbell Farms Peerless Valiant d. Blue Ridge Carrie

§NEBRASKA, UNIVERSITY OF, LINCOLN, NEBR.
Hercules Fauna of U Neb Sr2 272C 544 7430 353
s. Pine Manor Hercules d. Kronin Fastidious of U Neb

§NEWMAN, LAWRENCE M., NEW HAVEN GUERNSEY FARM, PORT ORCHARD, WASH.
*Bell Acres Della 12 365C 730 11747 575
s. Banker of Delphi Dell d. Bell Acres Rose
*Marymoor Bud's Tanis 10 305C 610 9471 458
s. Marymoor Phyllis Bud d. Marymoor Nell's Tanis
Marymoor Issa 10 305C 610 9321 410
s. Marymoor Nebka d. Marymoor Issabelle
*Sunrise of Lincoln Lake 5 303C 606 9490 480
s. Delphi Dell Master Hero d. Sunbeam of Lincoln Lake

§NICHOLS, FLOYD L., COULEE COUNTRY FARM, SPARTA, WIS.
Coulee Country Phil's Larkspur Jr3 281 562 10586 412
s. Lynbrook Anna's Philosopher d. Lynbrook Lad's Larkspur
Coulee Country P. Marshmela Jr2 305C 610 6613 286
s. Lynbrook Anna's Philosopher d. Lynbrook Lad's Larkspur

§NORTH CAROLINA STATE COLLEGE OF AGRICULTURE, RALEIGH, N. C.
*Carolina Isabel 5 305C 610 7339 367
s. Clear Springs' Honormost d. Carolina Show Girl 3d
*Clear Springs' Queen Joyous 5 305C 610 7749 406
s. Clear Springs' Primrose King d. Clear Springs' Majesty's Lady

§NOSKER, RAY D., NOSKER FARM, HUNTINGTON, IND.
*L. P. May of Nosker Farm Jr3 305C 610 9409 491
s. Pine Manor Levity Prince d. Proudmaid's May of Nosker Farm

§OELKER, HAROLD, OELKER FARM, URBANA, OHIO
Oelker's Footprint Doll Sr2 305C 610 8085 381
s. Foremost Footprint 4th d. Y. Aristotle's Lucky Doll

§OHIO STATE UNIVERSITY, COLUMBUS, OHIO
Ohio Dreaming Lucretia Sr2 342C 684 8616 406
s. Ohio Advance Dream d. Ohio Bonnie Lucilla

§ORAM, GEORGE S. & JOSEPH H., JR., BEAVER BROOK DAIRY, ROCKAWAY, N. J.
*Florham Catherine 10 305 610 6932 274
s. Langwater Ptolemy d. Florham Rutila

§ORMBREK, GEORGE, CLOVER RIDGE FARM, KIRKLAND, WASH.
*Quality Farm Topsy Cloverleaf 8 305C 610 8396 392
s. Wandamere Phylip d. Cloverleaf Topsy
*Western Glow Linnie Ann Jr3 199C 398 4359 216
s. Western Glow Maryann's Royal d. Wesclair Foremost Linneta

§ORTH, WILMER T., SUNNY LEA FARM, OCONOMOWOC, WIS.
*Ace of Hearts' Elsie Jr3 305C 610 9051 457
s. Curtiss Candy Ace of Hearts d. Shogun's Esther
Shogun's Bonnie 9 305C 610 7851 396
s. Blakeford Shogun d. Burlingham's Burr Oak

§OWENS, FAY, MR. & MRS., MARSHALL, MICH.
*Zelta's Princess 5 358 716 8954 323
s. Challenger's Fay d. Aster Zelta

PACK, GEORGE T., LAUXMONT FARMS, WRIGHTSVILLE, PA.
¶Lauxmont Levity Rosy Future Sr4 365C 1095 17424 681
s. Coronation Omar d. Rose King's Blessing

§PATTERSON, JOE C., HOMEWARD FARMS, REED CITY, MICH.
*Homeward Remus' Goldie 5 365 730 9888 503
s. Cesor Remus Maxim d. Homeward Starlene
*Homeward Remus' Sunlight Jr3 278 556 5335 303
s. Cesor Remus Maxim d. Homeward Sunbeam

§PECKMAN, JOHN S., PLEASANT VIEW FARM, CHAMBERSBURG, PA.
*Pleasant View Hardwick Sonja Sr2 308C 616 8655 404
s. Langvalley Levity Hardwick d. Pleasant View Sandra

§PECKMAN, MERVIN E., PLEASANT VIEW FARM, CHAMBERSBURG, PA.
Pleasant View Royal Gladys Jr2 277C 554 4366 225
s. Churn Creek's Royal Don d. Pleasant View Gladiola

§PENNSYLVANIA STATE UNIVERSITY, STATE COLLEGE, PA.
*Penstate Crusader's Rosie 6 365 730 9593 434
s. Woodacres Steadfast Crusader d. Beechwood Rossitza
*Penstate Crusader's Trix Ann 6 365 730 11981 559
s. Woodacres Steadfast Crusader d. Royal Lily Trixie

§PERONA, EMIL, PERONA FARM, ANDOVER, N. J.
*Perona Countryflower Sr4 290C 580 8365 337
s. Brian Boru Countryman d. Jerome's Lady of Brook Dale

§PERRY, RALPH H., MAPLEWOOD FARM, IRA, VT.
*Maplewood Bonnie 7 365 730 10655 540
s. Fra-Mar Hornet d. Maplewood's Glamor Girl

§PERRY, WALTER C., HICKORY RIDGE FARM, HAMPTON, N. Y.
*Maplewood Dairy Queen 7 305C 610 12287 563
s. Fra-Mar Hornet d. Helena of Maplewood

§PETERSON, ROBERT L., WHITE-LEA GUERNSEY FARM, EDMORE, MICH.
*Long Rock Millie Jr3 282C 564 10305 519
s. Nearbrook's Prince Luke d. Northern Maxim's Pearl

§PINEHURST FARMS, INCORPORATED, ROCKFORD, ILL.
*St. Albans Glamour Alta Sr4 305C 610 9163 475
s. McDonald Farms Glamour d. St. Albans Valor's Alta

§PINE STATE CREAMERY COMPANY, KILDAIRE FARM, CARY, N. C.
*Janice's Pretty Kay 9 305C 610 6561 373
s. Milk Maid's Red Rover d. Hope's Janice
*Kildaire's Belle 7 300C 600 7380 358
s. Clear Springs' Foreman d. Mabel's Carmen
*Kildaire's Bertie 8 291C 582 7078 342
s. Milk Maid's Red Buck d. Annette's Ferne
*Kildaire's Christmas Eve Jr4 273C 546 7063 367
s. Milk Maid's Red Buck d. Kildaire's Atha

§PIOCH, WILLIAM F., WILLEDA FARMS, MILFORD, MICH.
*Willeda Farms Cleopatra 5 305C 610 8513 454
s. Cesor Neptune d. Willeda Farms Joy's Susan
Willeda Farms Louella Jr2 305C 610 8269 409
s. Willeda Farms King d. Willeda Farms Kathleen
Willeda Farms Marion Jr2 305C 610 8771 384
s. Willeda Farms King d. Willeda Farms Pollyanna

§PLEINESS, WILLIAM L., MAPLE DAWN GUERNSEY FARM, SCOTTVILLE, MICH.
*Maple Dawn Master's Jean Jr3 278 556 7030 375
s. Grandvu Royal Master d. Maple Dawn Squire's Jane

§PLUSHANSKI BROTHERS, THE P. B. FARM, CLINTON, N. J.
*Arcadian Ola 14 308 616 8031 369
s. Argevna Cavalier d. Arcadian Maxola

*Glengeran Blossom Lady 6 305C 610 12290 582
s. Glengeran Buttercup's Chief d. Glengeran Blue Belle
*Glengeran Royal Princess 2d 6 305 610 7771 344
s. Brian Boru King's Sybarite d. Glengeran Royal Princess
P.B. Olaf's Generous Sr2 326C 652 9909 466
s. Spruce Run Bft. Olaf d. Spruce Run Butterfat Generous
*Spruce Run Monarch's Rose 6 305C 610 9685 418
s. Poniton Sweet Brier's Monarch d. Spruce Run Majesty's Rosebud
*Spruce Run Neptune's Fanny 7 225 450 8586 421
s. Mulhocaway Butterfat Neptune d. Spruce Run Wickson's Fanny

§POEPPING BROTHERS, PEP'S ACRES, MOUNT ANGEL, OREGON
*Clara Bell of Pep's Acres 6 305C 610 9247 443
s. Chieftain's Lad of Pep's Acres d. Oregon's Beth

§POOK, OTTO C., RIVERSIDE FARM, EMMETT, IDAHO
*Riverside Bonnie's Trudy Sr3 305C 610 8104 513
s. Prestdale Monarch's Crusader d. Ruth's Bonnie of Riverside

§POSANSKI, ROMAN E. & SUSAN, RO-SAN FARM, WAYNE, ILL.
*St. Albans A V Boy's Maytime 5 152C 304 5582 223
s. St. Albans Actor's Valiant Boy d. St. Albans Acta Val Maytime

§POTTER, A. F., PENBART FARM, BARRINGTON, ILL.
*Arrowwood Chum's Bobby Jr4 264C 528 5359 269
s. Curtiss Candy Major Chum d. Maxium Judge's Roberta
*Arrowwood's Able Mable Jr4 305C 610 7119 318
s. Curtiss Candy Major Chum d. Wilsonia's Jesse
Penbart Nancy's Princess Jr2 305C 610 5556 285
s. Burton Lane's Sargon Flame d. Walnut Tree King's Nancy
*Sky Brook Lillie Jr3 290C 580 6956 324
s. Convent's C. Marshmallow d. Fairwold Reliance Rosanne
*Sky Brook Medford's Doris Sr3 286C 572 6551 332
s. Quail Roost Maxim's Medford d. Gippy Princess Dorinda
*Sky Brook Rose Maxim's Fan 5 305C 610 9402 463
s. Rose Maxim d. Fanny's Girl of Connemara Farm
*Valor's Ideal Lady 6 305C 610 7486 394
s. Rock Creek Valor's Prince d. Kenfleur's Alice Ideal

§POTTS, CLAUDE A., DOT-CAP FARM, LEBANON, IND.
*Big Springs Ruth Raider Sr4 305C 610 8950 467
s. Clear Springs' Prince Raider d. Big Springs Ruth
*Dot-Cap's Delight 5 305C 610 9145 442
s. Duffield Farouk King d. Gerard's Darling
*Dot-Cap's Judith Jr3 305C 610 10175 587
s. Curtiss Candy Reward d. Dot-Cap's Judy
*Dot-Cap's Lida Jr4 305C 610 9619 462
s. Duffield Farouk King d. Gerard's Lydia

§POTTS, CLAUDE A. & RUTH ANN, DOT-CAP FARM, LEBANON, IND.
Dot-Cap's Sapphire Jr2 305C 610 7791 404
s. Big Springs Prince's Heir d. Dot-Cap's Jewell

PRATT, GEORGE D., JR., SUNNY VALLEY FARM, NEW MILFORD, CONN.
*Glenholme's Sun Star's Joy 6 282C 564 5646 231
s. Sunny Valley Mahomet d. Holcomb's Sun Star's Sunshine
Sunny Valley Lad's Bounty Jr2 365C 730 6209 273
s. Sunny Valley Royal Lad d. Sunny Valley's Bounteous
Sunny Valley Major's Buttercup Jr2 299C 598 5635 259
s. Fairlawn K. Major d. Rockmere's R. Buttercup
Sunny Valley Major's Gustine Jr2 365C 730 6718 325
s. Fairlawn K. Major d. Sunny Valley's Gustine
*¶Sunny Valley Reliance's Flirt Sr3 305C 900 6962 372
s. Sunny Valley Reliance Lad d. Sunny Valley's Flirt
*¶Sunny Valley Royal Lad Lorene Jr4 305C 915 10210 445
s. Sunny Valley Royal Lad d. Sunny Valley's Lorene
*Sunny Valley's Babrina 6 301C 587 8677 370
s. Sunny Valley Mahomet d. Sunny Valley Amelia
*Sunny Valley's Harmony 5 305C 610 10661 492
s. Sunny Valley's Prediction d. Sunny Valley's Sandra
¶Sunny Valley's Noble's Freida Sr2 305C 915 9874 418
s. Fairlawn H. Noble d. Sunny Valley's Freida
*Sunny Valley's Star 7 264C 528 6113 292
s. Sunny Valley Glamour d. Sunny Valley's Duchess

§PRICE, BETTY LEE, PRICE'S GOLDEN GUERNSEY DAIRY, PORT ORCHARD, WASH.
Price's Royal Christmas Sr2 305C 610 8797 455
s. Western Glow Royal Duke d. Western Glow Constance

§PRICE, G. B., RICH HILL FARM, CLIFTON, N. C.
*Rich Hill Quantity 5 254C 508 6177 257
s. Klondike Herald d. Rich Hill Louise
*Rich Hill Ruby Sr4 270C 540 6455 344
s. Klondike Herald d. Rich Hill Mollie

§PRICE, KENNETH C., PRICE'S GOLDEN GUERNSEY DAIRY, PORT ORCHARD, WASH.
*Delphi Dell Darlene Jr4 286C 572 7823 436
s. Delphi Dell Master Nifty d. Darlene of Kamilche
*Price's Golden Donna 5 321C 642 10555 634
s. Revilo Byron d. Price's Ultra Dot

§PRINKEY, R. W. & THELMA, WOODLARK FARM, WOOSTER, OHIO
Woodlark Prince's Girlie Jr2 305C 609 7783 362
s. Green Meads Prince Gabriel d. Merry Climax Girlie

§PRITZL, JOE, WESTLYNN FARM, FRUITLAND, IDAHO
*Westlynn Neva Jr3 299C 598 7395 322
s. Claudesta Phylman d. Westlynn Nevity

§RASMUSSEN, WILLIAM J., "SARIVAL GUERNSEYS", GLENDALE, ARIZ.
*Happyholme Baroness Nettie 6 339C 678 12587 635
s. Douglaston Baron Ashtown d. Graceland Nettie May
*Ranchito Lady Augusta 9 340C 680 9831 457
s. Central Darby d. Payasugo's Golden Lady
Wescon's Masher's May 5 312C 624 9994 549
s. Wescon's Claremont Masher d. Wescon's May Girl

§RATHELL, CHARLES, DOLVIN FARM, WYE MILLS, MD.
*Maiden Point Hollie 6 303C 606 10386 430
s. Solitude's Seaman First Class d. Rockie's Henrietta of Fairview

§RAYL, CARL, VAN BELLE FARM, RUSSIAVILLE, IND.
*Van Belle Janey Sr3 305C 610 8832 405
s. Eagle Valley Lord Dale d. Jane of Van Belle

§RAYMOND, CLARENCE, CEDAR MANOR FARM, FREDONIA, KANS.
*Cedar Manor Chee Chee Jr3 305C 610 8841 390
s. Glencliff Baron d. Cedar Manor Cherry
*Cedar Manor Mickey 5 305C 610 7884 341
s. Glencliff Baron d. Dee's Maid of Cedar Point
*Glencliff A. Arlon 5 305C 610 10140 442
s. Meadow Lodge Climax's Alert d. Glencliff Arlon

§REED, JOHN M., GRANDVIEW FARM, KITTANNING, PA.
*Grandview's Daisy Lady 5 305 610 9367 431
s. Klondike Kingship d. Daisy of Grandview Dairy
*Grandview's Labelle 6 305 610 10116 553
s. Klondike Kingship d. Grandview's Happy Belle

§REED, JOHN M. & SON, GRANDVIEW FARM, KITTANNING, PA.
*Fairacres Hardwick's Carnation 5 305 610 9586 472
s. Coldspring's Hardwick's Jim d. Fairacres Fourth of July
*Glenco Royal Ivy 8 293 586 8208 406
s. Pine Manor Royal Cadet d. Glenco R. Phlox
*Golden Top's Gay Lassie 9 305 610 6684 315
s. Dottie's Bill d. Golden Top's Gay Milkmaid
*Grandview's Katina 6 300 600 7618 393
s. Grandview Lad d. Grandview's Peggy Lou
Grayce Farms Annette Sr3 305 610 9837 422
s. Damian Primrose d. Damian Annette

§REED, O. R. & SONS, OLENTANGY GUERNSEY FARM, DELAWARE, OHIO
Arrus High Morningdew Jr2 305C 610 6425 318
s. McDonald Farms High Nick d. Arrus Morning Du

§REED, WILLIAM G. & LANCASTER, LESTER J., GRAYSMARSH FARM, SEQUIM, WASH.
Graysmarsh Azalea Jr2 305C 610 8081 339
s. Western Glow Royal Fame d. Grey Vue Amanda
*Graysmarsh C. Coleen 5 305C 610 12061 549
s. Chicona Caliph d. High Valley Chorine
*Graysmarsh Prince's Rosalie Jr4 294C 588 7586 399
s. McDonald Farms Indian Prince d. Topseta's Rosebud
Graysmarsh Princess Adina Jr2 305C 610 8932 401
s. McDonald Farms Indian Prince d. Graysmarsh Adeline
Graysmarsh Princess Daffodil Jr2 305C 610 6846 333
s. McDonald Farms Indian Prince d. Western Glow Dainty Ann
Graysmarsh Royal Gypsy Jr2 305C 610 7883 418
s. Royal Diadem of Aldarra d. Graysmarsh Prince's Goldie
*Graysmarsh Salome Jr4 365C 730 10010 572
s. Coronation Damascus d. Bonnibell Queen Sally
*Graysmarsh Sandra Jr4 305C 610 10090 524
s. Chicona Caliph d. Goldie's Suzanne
*Grey Vue Amanda 5 305C 610 11895 601
s. Grey Vue Gregory d. Valley Pride's Amaryella
Riverside Acres Marliss Sr2 305C 610 9975 524
s. Pathway's Romulus d. Oak Acre Margie

§REED, W. HUGH, OLENTANGY GUERNSEY FARM, DELAWARE, OHIO
*Olentangy Patsy 5 283C 566 10861 563
s. McDonald Farms Baronet d. Triumph's Ruth of Olentangy

REESE, HARRY, STRINGTOWN GUERNSEY FARM, PRESCOTT, IOWA
*Stringtown Wave Jr3 365 730 9899 529
s. Boulder Bridge King's Sun Ray d. Stringtown Wally

REESE, LEWIS G., STRINGTOWN GUERNSEY FARM, PRESCOTT, IOWA
*Stringtown Tops 5 257C 514 7006 381
s. Boulder Bridge Footprint d. Stringtown Theresa

§REKEWEG, MELVIN, CLEAR VIEW FARM, WOODBURN, IND.
Clear View C. Primrose Jr2 365C 730 8073 385
s. St. Albans AVBoy's Charmer d. Clear View Milkmaid Susan
*Pam's Rose of Havencenter Jr3 227C 454 6115 305
s. Somers Farms Recorder d. Kneipp Spring Perfection Pam

§REKEWEG, MELVIN & SONS, CLEAR VIEW FARM, WOODBURN, IND.
Lil's Bess of Havencenter Jr2 227C 454 4779 242
s. St. Albans AVBoy's Charmer d. Lil of Havencenter
Pam's Arlene of Havencenter Jr2 305C 610 6429 336
s. Meadow Lodge Snow Boy d. Kneipp Spring Perfection Pam

§REYNOLDS, MERCEDES, MEADOW HEIGHTS, AVILLA, IND.
*Pearl of The Lawn 6 305C 610 11503 568
s. Patrick of The Lawn d. Polly of The Lawn

§RHOADS, JEROME H., "RHOADSACRES", KIRKWOOD, PA.
*Cadet's Della of Rhoadsacres Jr4 365C 730 7682 425
s. Hill Girt Cadet d. King's Sarah of Rhoadsacres
*Cadet's Ethel of Rhoadsacres Sr3 272 544 6757 332
s. Hill Girt Cadet d. Warrior's Leanne
*Cadet's Star of Rhoadsacres 5 338C 676 6914 361
s. Hill Girt Cadet d. Laddie's Almu of Upsand Downs
*Cadet's Topsy of Rhoadsacres 5 305C 610 8634 397
s. Hill Girt Cadet d. King's Primrose of Rhoadacres
*Rhoadsacres' Maud Jr4 305C 610 10007 482
s. Ed of Rhoadsacres d. Rolling Acres Norene

§RHODE ISLAND, UNIVERSITY OF, KINGSTON, R. I.
Rhody Cavalier Lola Jr3 271C 542 7318 353
s. Greenway Cavalier d. Linda of R. I. S. C.

§RICE, STANLEY F., RICE FARMS, DERBY, VT.
*Mirror Lake Annette Jr3 305C 610 10347 486
s. Rockingham Pedro d. Mirror Lake Ann
*Rice Farm's Debby Jr4 305C 610 7927 348
s. Rice Farm's The Senator d. Rice Farm's Nan Etta
*Rice Farm's Levity Flower Jr3 305C 610 8892 428
s. Colonial Hill Levity King d. Rice Farm's Melody
*Rice Farm's Princess Sr2 305C 610 10569 461
s. Langwater Darius d. Rice Farm's Queen Joan
*Rice Farm's Ruth Jr4 299C 598 6920 377
s. Rice Farm's Satisfaction Eric d. Rice Farm's Starline

§RICH, LOWELL & SON, RICHLAND FARM, RUSSIAVILLE, IND.
*Violet's Kay of Richland Sr3 303C 606 7471 411
s. Richland's Raymond Hunter d. Myersmead's Violet

§RICHARD, CLEOPAS & SONS, RICHARD FARMS, HUNTINGTON, IND.
Richard Farm's Annabelle Jr2 305C 610 8102 431
s. South Wind Hoosier's Meritt d. Bluebell of Paw Paw Creek Farm
Richard Farm's Jill Jr2 305C 610 6986 323
s. South Wind Hoosier's Meritt d. Wasmuth Farm's V. Sherry
Richard Farm's Rebecca Jr2 305C 610 6224 269
s. South Wind Hoosier's Meritt d. Wasmuth Farm's V. Mayday
Wasmuth Farm's V. Fawn Jr4 300C 600 7915 383
s. Golden Grange Vigo d. Bluebell of Paw Paw Creek Farm

§RICHARDSON, LLOYD N. & GENEVA D., CEDAR SPRINGS FARM, BEL AIR, MD.
*Border King's Pharos Diana 12 283C 566 8735 432
s. Broadland Border King d. Diana of Pharos
*Coolbranch Ruler's Cherry 8 365C 730 9013 432
s. Beechwood Ruler d. Coolbranch Guardy's Cherry

§RICHART, EARL H., MR. & MRS., TWIN-HART GUERNSEY FARM, MONTESANO, WASH.
*Sally of Kamilche 5 295C 590 8426 398
s. Delphi Dell Master Nifty d. Blossom's Rosebud of Kamilche
Twin-Hart Candy Jr2 292C 584 8254 333
s. Western Glow Royal Duke d. Twin-Hart Cappie
*Twin-Hart Dianne Sr4 305C 610 9703 464
s. Doo Drop's Major d. Old Homestead's Dawn
Twin-Hart Lou Jr2 365C 730 7606 424
s. Valley Gem Pasteur d. Lucinda of Kamilche
*Twin-Hart Marge Jr4 299C 598 8795 409
s. Doo Drop's Major d. Twin-Hart Norma

§RIDDER, EDWIN C., RIDDER FARMS, SHERWOOD, OREGON
Ridder Farms Sue Jr2 305C 610 8167 435
s. Stuart View Phillip d. Ridder Farms Susane

§RITTER, ERNEST E., RED RIDGE FARM, WINFIELD, PA.
*Beulah of Red Ridge Farm 5 274 548 9738 407
s. Masterful's Fred of Hillside d. Boots' Betty of Red Ridge Farm
*Bonita of Red Ridge Farm Sr4 305C 610 9701 510
s. Coldspring's Romulus Keystone d. Bonnie of Red Ridge Farm

§ROBART, CECIL, SANDILEA FARMS, RIVERDALE, MICH.
Sandilea Prince's Jane Sr2 222 444 4979 240
s. White-Lea Prince Larry d. Rosemont R Joan
Sandilea Princess Marcia Jr3 305 610 6460 299
s. Cesor Pontiff's Prince d. River Dale Marcella

ROBERTS, JOHN E., ELM CREST FARM, ALFRED, MAINE
*Elm Crest Farm's Rosie Sr4 277C 554 7837 325
s. Great Elm Errant d. Elm Crest Farm's Paulina
*Elm Crest M. Belle Sr3 275C 550 6944 378
s. Rosewald Master d. Elm Crest Farm's Artist

ROBERTS, MALCOLM W., ELM CREST FARM, ALFRED, MAINE
*Aldrich Farm Rapture 7 274C 548 9982 500
s. Conrad's Peter d. Secret's Claudia
*Basquaerie Ch. Lucky Lass Jr3 281C 562 8527 357
s. Northern Conrad's Champion d. Coronation Lucky Lass
Northern Imogene Jr2 305C 610 7935 402
s. Riegeldale Melba's Interceptor d. Northern Senator's Sweetheart

§ROBINSON, C. A., ROBINDELL FARM, SEQUIM, WASH.
*Robindell Hi Honeybunch Sr4 338C 676 12128 572
s. Highland View Roger d. Iverne's Henrietta
*Robindell Hi Lustre Jr3 333C 666 10959 538
s. Highland View Roger d. Alita Maria's Linda

§ROBINSON, EVERETT E., REDLAND GUERNSEY FARM, WILDERVILLE, OREGON
*Bonnibell Fancy's Flower 5 303C 606 9354 502
s. Fra-Mar Coronation Noble d. Chuckanut Hattie's Fancy
*Ken-Wal Jennette Jr3 218 436 5247 253
s. Valley Pride's Patrick d. Penny Alice
*Redland Candy Sr3 173 346 4164 195
s. Quality Farm Fancy's Buck d. Eleanor of King's Farm

§ROCKVIEW MILK FARMS, DOWNEY, CALIF.
Happyholme Esther 12 253 506 11051 460
s. Happyholme Pretorian's Esteem d. Happyholme Lord's Esther
Tillson Ranch Raylenee Sr3 340 680 10186 565
s. Spar Hill Hazel's Prince d. Tillson Ranch Raylene

§ROEHRIG, PAUL & CATHERINE R., CAPHIR FARM, WINDHAM, MAINE
Caphir Farm Blossom's Betsey 5 365C 730 10949 542
s. Langwater High Honor d. Blossom of Caphir Farm
Caphir Farm Juanita Jr3 310C 620 6184 348
s. Langwater High Honor d. Caphir Farm Judy
*Caphir Farm Rita 8 295C 590 10011 443
s. Langwater Gold Dawn d. Rilma of Caphir Farm
Caphir Farm Roseanne 7 256 512 6952 373
s. Langwater Gold Dawn d. Rosalie of Caphir Farm

§ROESCHLEY BROTHERS, ROES-MOR FARMS, FLANAGAN, ILL.
*Roes-MOR Victor Dina Jr3 305C 610 9927 445
s. Boulder Bridge Victor d. Roes-MOR Rose's Dimple

§ROGERS, HERBERT J., SHADY LAWN GUERNSEY FARM, EMDEN, ILL.
Shady Lawn Lucky Dewdrop Jr2 305C 610 9308 463
s. Curtiss Candy Lucky Pal d. Pearl's Golden Honey

§ROGERS, HERBERT J., MR. & MRS., SHADY LAWN GUERNSEY FARM, EMDEN, ILL.

Grace's Pearl of Commodore	7	305C	610	11628	551
s. Commodore of Orchard Glen		d. Grace of Smilax			

§ROSENBAUM, FRANCIS F., LAKELAND FARM, WILTON, CONN.

*Meadowpond Victoria	7	365	730	12884	735
s. Caumsett Victory		d. McDonald Farms Annetta			

§ROUSH, EDSON, LOCUST GROVE FARMS, RACINE, OHIO

*Bart's Velma of Oakdale	6	305C	610	10983	568
s. Welcome-In Forward's Bart		d. Count's Violet of Oakdale			
Locust Grove Phillys C	Jr2	267C	534	7878	367
s. Welcome In Cody		d. Jack's Rose's Flossie			

§ROUSH, MARILYN JANE, LOCUST GROVE FARMS, RACINE, OHIO

*Locust Grove Orphan Annie C	Jr4	305C	610	11823	509
s. Welcome In Cody		d. Locust Grove Martha D.			

§RUBRIGHT, ADRIAN & SONS, AVIRWILL FARM, LAFAYETTE, IND.

Duffield D. May	Sr3	305C	610	9954	441
s. Delpark Lucky Strike		d. Duffield F. Maybelle			
Kendall's H. G. R. Tillie	Jr4	305C	610	9993	456
s. Eagle Valley Hassan Glory		d. Kendall's J. D. L. Rocket			

§RUTHERFORD, WILLIAM G., OUR-OWN FARM, REPUBLIC, OHIO

Our-Own Judy	Jr3	234C	468	4611	218
s. Caswell's Supreme Hero		d. Caswell's Supreme Joyful			
Vic's Queenie	Jr2	296C	592	7564	365
s. Fireside Czar's Vic		d. Mark-Haven Royal Quenella			

§RYERSON, EDWARD L., BRUSHWOOD FARM, DEERFIELD, ILL.

*Elderbrook's Beauty	7	365C	730	5817	245
s. McDonald Farms Hanley		d. Whiteface of Elderbrook			

§ST. BERNARD COLLEGE, PLACID OAKS FARMS, SAINT BERNARD, ALA.

*Maple Grove Phoebe	Jr3	305C	610	11249	508
s. Klondike Patrician		d. Maple Grove Althea			
*Saint Bernard's Winifred	10	271	542	11325	474
s. Burrowhurst Valiant		d. St. Bernard's Fabelle			
Therese's Amabel	Sr2	296C	592	7369	299
s. St. Bernard's Victor		d. St. Bernard's Therese			

§SALTER, KATHARINE, SALTER FARMS, COLCHESTER, CONN.

Salter Farm's Sen Sen	Jr2	305C	610	8379	417
s. Salter Farm's Diamond Jack		d. Lady Sensencia of The Glen			
Twinwing Grande Magpie	Jr2	358C	716	7742	414
s. Twinwing Baron Nobleman		d. Twinwing Baroness Matilda			
Twinwing Proud Music	Jr3	305C	610	6755	368
s. Charlescote Pomfret		d. Twinwing Baroness Matilda			
*Twinwing Proud Sunny	Sr4	292C	554	8385	364
s. Charlescote Pomfret		d. Twinwing Noble Sunshine			
*Twinwing Steadfast Tinkabell	Jr4	305C	610	10214	452
s. Twinwing Steadfast		d. Twinwing Valentine Tiny			
Valleyrun Jewel	7	305C	610	8941	413
s. Maple Lane Pharaoh		d. Maple Lane Frolic's Marilyn			
Wolfpen Anticipation	Sr4	305C	610	8962	480
s. Langwater Chorister		d. Wolfpen Alouette			

§SANBORN, ROGER C., SANBORN FARM, BOSCAWEN, N. H.

*Sanborn Farm Daphne	7	300C	600	9208	353
s. Sanborn Farm Bambi		d. Sanborn Farm Countess			
*Sanborn Farm Medusa	Jr4	365C	730	8243	368
s. Kitchener Stentor		d. Sanborn Farm Amy			

§SANDERS, MARK L., HERMAN E., JR. & LINDLEY, LEROY C., SANDE-HILL FARM, HAMILTON, OHIO

*Golden Glow of Camel Cress	Sr4	305C	610	9223	411
s. Welcome in Berrian		d. Curving Hill Rex's Flora			

§SANDS, D. C., BENTON FARMS, MIDDLEBURG, VA.

*Benton's Lady Bridget	Jr4	287C	574	9189	410
s. Langwater Lord Benton		d. Benton's Lucky Bridget			
*Benton's Lucky Hannah	8	297C	594	9869	398
s. Mt. Ararat's Sir Lucky		d. Benton's Happy Hannah			
*Benton's Nicolette	10	305C	610	9437	461
s. Mt. Ararat's Sir Lucky		d. Benton's Nancy Lou			
*Burkeville No Max Valor Clara	Sr3	314	628	6840	294
s. Quail Roost No Max Valor		d. Fellowship King's Clarissa			

§SAWIN, H. W., PRAIRIE LODGE, NORTHWOOD, IOWA

*Oakwood H. Daffodil	5	290C	580	9490	457
s. Chedco Hurricane		d. Oakwood Bluebell			
*Prairie Lodge Dorothy	Jr3	276C	552	7435	337
s. Boulder Bridge Nomad		d. Prairie Lodge Golden Dream			
*Prairie Lodge Majorette	Jr3	295C	590	7823	358
s. Boulder Bridge Nomad		d. Streverling's Balsam			
Prairie Lodge Nan	Jr2	297C	594	7801	343
s. Langwater Catamount		d. Honey Creek's Lovely			
*Prairie Lodge Rosabell	Jr3	305C	610	8177	424
s. Boulder Bridge Nomad		d. Golden Rose of Utopia			

§SCHARF, I. C., EDROBLIN'S FARMS, FLOYDS KNOBS, IND.

*Edroblin's Emory's Butternut	6	365C	730	7639	420
s. Riegeldale Emory's Hazelnut		d. Edroblin's Rose			
*Hayswood Jean	Sr4	270C	540	7193	330
s. Kenfleur's Ajax Crescent		d. Hayswood Eveline			

§SCHAUB, WALTER F., SR. & SONS, SCHAUB FARM, DOWAGIAC, MICH.

Jean of Hard Maples	Jr2	338C	676	10360	449
s. Meadow Lane Majesty		d. Elsie of Hard Maples			
Maple Lawn Farm Judibeth	Jr4	334C	629	9607	464
s. Cesor Victory Maxim		d. Maple Lawn Farm Judiann			

§SCHMID, WALTER & SON, SARASOTA, FLA.

Guernsdel Maxim Janet	Jr2	305C	610	8706	405
s. Bournedale Maxim's Duke		d. Guernsdel Nicklos Joy			
Maegeo Dynamo's Helen	Jr2	303C	606	6461	331
s. Langvalley Double Dynamo		d. Maegeo John's Helen			

§SCHNEBLY, SETH K., CROWN STONE FARM, CLEAR SPRING, MD.

Crown Stone R. Country Flower	Jr2	305C	610	6749	298
s. Coldspring's B. R. Romeo		d. Woodside Hall Lady Kathleen			

§SCHWABACHER, JULIAN L., BARBIAN FARM, BETHLEHEM, CONN.

Barbian L. Silvia	Jr2	305	610	7147	345
s. Nyala Prince's Leader		d. Barbian Verona			
Barbian L. Torra	Jr3	293	586	7975	349
s. Nyala Prince's Leader		d. Barbian Nora			
*The Idol of Destiny	8	305C	610	11079	469
s. Lea Lord Phoenician		d. Deershorn Iris			

SCHWALM, LESLIE J., KULESPRING FARM, SCHUYLKILL HAVEN, PA.

*¶Goodleigh Romulus Heddie	9	305C	706	11225	486
s. Coldspring's Romulus Countryman		d. Goodleigh Eolus Herina			
¶Walnut Grove St. Artless	Sr3	365C	805	10143	510
s. Antietam St. Nick		d. Walnut Grove Rilma Gem			

§SCHWINGHAMER, BERT & GERT, SCHWINGHAMER GUERNSEY FARM, ALBANY, MINN.

*Brandtjen's A. Polly	Jr4	305C	610	6881	343
s. Horse Shoe Conrad's Asterbilt		d. Roseway Valentine's Polly			
Harledon Comet's Lil	Jr2	305C	610	6605	300
s. Coldspring's Valor's Comet		d. Harledon Harvest Lillian			

§SCOFIELD, I. B., HOPEDALE FARMS, GRAND BLANC, MICH.

*Amy of Hopedale	6	290C	580	7969	369
s. Cewald's Duplicate		d. Terry of Hopedale			
Maribeth of Hopedale	Sr2	305C	610	8650	418
s. Eth-Mead R. Coronation Levity		d. Amy of Hopedale			

§SEALE, LEE, MR. & MRS., SEALE FARM, LEBANON, IND.

*Chum's Worthy Adelia	5	294C	588	9942	462
s. Welcome-In Worthy		d. Captain's Agnes			
Seale's Sybil	Sr2	305C	610	8095	414
s. Curtiss Candy Ace's Paul		d. Seale's Tillie			

§SELANDER, GUSTAVE, ALDER-DELL GUERNSEYS, SHERWOOD, OREGON

Generva of Alder-Dell	Jr3	305C	610	6129	292
s. Western Governor of Alder-Dell		d. Genova of Alder-Dell			
Geneta of Alder-Dell	Jr2	300	600	6707	285
s. Western Glow Miracle Steadfast		d. Generous of Alder-Dell			
*Ginger of Alder-Dell	10	305C	610	8287	409
s. Twin Springs Don		d. Golden Gem of Alder-Dell			
Venus of Alder-Dell	Sr2	315C	630	8565	427
s. Western Glow Miracle Steadfast		d. Willmina of Alder-Dell			

§SHANNON, SIDNEY L., SR., ROSEGILL FARM, URBANNA, VA.

*Amber of Rosegill	5	365	730	12401	620
s. McDonald Farms Honor Bright		d. Mistress Lucretia of Rosegill			
*Bunty of Rosegill	Sr3	285C	570	7988	402
s. Lida's Prince of Rosegill		d. Raider's Betsey of Rosegill			
*Della's Duchess of Rosegill	5	287C	574	8042	448
s. McDonald Farms Honor Bright		d. Traveler's Della of Rosegill			
*Dimple of Rosegill	Jr4	257C	514	7177	367
s. McDonald Farms Honor Bright		d. Traveler's Della of Rosegill			
*Emerald of Rosegill	Jr3	305C	610	7925	449
s. Lida's Prince of Rosegill		d. Raider's Etta of Rosegill			
*Flora of Rosegill	7	270C	540	8180	435
s. McDonald Farms Honor Bright		d. Lady Florence of Rosegill			
Kiki of Rosegill	Sr3	260C	520	8684	461
s. Riegeldale Ben's Hilarity		d. Bright's Kelia of Rosegill			
*Peach of Rosegill	Sr4	253	506	5461	287
s. Lida's Prince of Rosegill		d. Lady Pamela of Rosegill			
Rosegill's Bellma	Jr2	365C	730	8494	479
s. McDonald Farms Honor Bright		d. Raider's Becky of Rosegill			
Rosegill's Dolly	Jr3	295C	590	7620	393
s. Riegeldale Ben's Hilarity		d. Darling Girl of Rosegill			
Rosegill's Edna	Jr2	365	730	9745	506
s. McDonald Farms Honor Bright		d. Lady Erinanna of Rosegill			
Rosegill's Emily	Jr2	362C	724	10156	502
s. McDonald Farms Honor Bright		d. Raider's Etta of Rosegill			
Rosegill's Fazzey	Jr3	309C	618	10324	501
s. Bayville Maxim Independent		d. Traveler's Faith of Rosegill			
Rosegill's Fernola	Sr2	305C	610	7237	410
s. Rosegill Rock		d. Flute of Rosegill			
Rosegill's Jill	Jr2	305C	610	8619	429
s. Rosegill Rock		d. Jezebel of Rosegill			
Rosegill's Pat	Jr3	305C	610	7078	339
s. Ria's Bright of Rosegill		d. Prudence of Rosegill			
Rosegill's Pearl	Jr2	294C	588	7302	372
s. Rosegill Rock		d. Princess Peggy of Rosegill			
Rosegill's Theo	Jr2	365	730	7732	409
s. Midview's Raider		d. Twilight of Rosegill			
Rosegill's Trudy	Jr2	365	730	6956	372
s. Rosegill's Traveler		d. Twinkle of Rosegill			
*Sapphire of Rosegill	Sr3	303	606	5465	277
s. Lida's Prince of Rosegill		d. Raider's Shirley of Rosegill			
*Star of Rosegill	6	279C	558	6340	325
s. McDonald Farms Honor Bright		d. Traveler's Faith of Rosegill			
*Twilight of Rosegill	6	305C	610	8613	418
s. McDonald Farms Honor Bright		d. Bettie of Rosegill			

§SHAW, WOODARD, WOODSTOCK FARM, GLOVERSVILLE, N. Y.

North Farm Tranquil's Ivy	Jr2	305C	610	6861	303
s. Douglaston Supreme's Tranquil		d. Indian Master's C-aaa Sumac			
*Trumpet's Daisy	5	300C	600	7673	393
s. Woodstock Trumpet		d. Hinterland L. Dolly			

§SHEARER, EARL H. & SONS, ERWANDA GUERNSEY FARM, CENTRALIA, WASH.

Erwanda's Hanna	Jr2	305C	610	6488	303
s. Delphi Dell Mazie's Pride		d. Delphi Dell Hilda			
*Erwanda's Patty	Sr3	270	540	6143	306
s. Delphi Dell Mazie's Pride		d. Erwanda's Pet			
*Erwanda's Pet	6	305C	610	8289	403
s. Ferdinand's Production Leader		d. Erwanda's Heart			
*Fir Ridge Jay's Charlotte	7	297	594	9471	443
s. Fir Ridge Eisenhower		d. Fir Ridge Jay			

§SHERBURNE, V. K., SHERBURNE PRAIRIE FARM, RUSK, WIS.
*Calamity Squire's Jean Jr3 185C 370 5457 268
s. Gaylord's Squire's Heritage d. Sherburne Prairie Carrie

§SHOOK, HAROLD, MAYLEE MANOR, QUINCY, MICH.
*Maylee Manor Southern Sweet Sr3 323C 646 10816 481
s. Franchester Fair Play d. Maylee Southern Belle

§SHOOK, JUDITH, MAYLEE MANOR, QUINCY, MICH.
Maylee Manor Judy's Jingle Jr2 305C 610 7197 377
s. Franchester Fair Play d. Norene K. Judy

§SHUE, S., & PLAGENS, J. C. EAST VIEW FARM, MEMPHIS, MICH.
*Pat's Bertha of East View Jr3 305C 610 7270 414
s. Eth-Mead Coronation King's Pat d. Robin's Brinda of East View

§SHULER, J. B., BOMIR GUERNSEY FARM, HOLLY HILL, S. C.
Bomir Hornet's Sara Sr2 305 610 7338 354
s. Klondike Hornet d. Zimalcrest King's Roselda

§SIMMONS, JOHN & LeROY, ROYJON FARMS, BELLVILLE, OHIO
*Faith's Barbara of Hillnook Sr3 305C 610 8789 458
s. Raemelton Levity of Hillnook d. Faith's Daisy of Hill Nook
*Levity Pat's Katy Jr3 305C 610 6788 352
s. Queen's Levity Pat d. Triumph's Kathie

§SIMMS, ALBERT G., LOS POBLANOS RANCH, ALBUQUERQUE, N. MEX.
Oven's Lady Rosa Jr3 314C 628 8922 428
s. Pine Manor King's Wonder d. Oven Mayflower's Lady
*Poblanos Candy Ringlet 5 292C 584 9841 446
s. Curtiss Candy Levity James d. Poblanos Quest's Ruth
Poblanos Eddy's Dallas Jr2 261C 522 7053 335
s. Poblanos Nautilus Eddy d. Santa Cruz Carlo's Doreen
*Poblanos Hannibal's Ina Sr4 227C 454 6446 299
s. Woodacres Royal Hannibal d. Santa Cruz Elector's Ines
Poblanos Hardwick Questa Jr3 305C 610 10016 449
s. Basquaerie Drummer's Hardwick d. Poblanos Roamer Quaker
*Poblanos Hardwick's Rosemary Jr4 269C 538 8422 389
s. Basquaerie Drummer's Hardwick d. Poblanos Roamer Red Wing
*Poblanos Lefty Eureka Jr3 271C 542 7914 365
s. Cooper's Majesty Lefty d. Poblanos Candy Echlen
*Poblanos Lefty Queen Sr3 180C 360 4892 233
s. Cooper's Majesty Lefty d. Poblanos Candy Quill
*Santa Cruz Hannibal's Sheila 5 249C 498 8506 393
s. Woodacres Royal Hannibal d. Santa Cruz Carlo's Sue

§SKAAR, ASHLE, GREEN NEEDLES FARM, HAYWARD, MINN.
*Daniel's Dolly 12 271C 542 9098 453
s. Daniel of Cor-Alfa Farm d. Fern's Duplicate

§SKAAR, ERLING G., PINE RIDGE FARM, HAYWARD, MINN.
*Pine Ridge Combine's Daisette Jr4 213C 426 7176 371
s. Boulder Bridge Combine d. Pine Ridge Ducky

§SLAUGHTER, W. T. & JOHNSTON, LARREE, LAKESIDE FARM, CARTERSVILLE, GA.
Edisto Farm's Macey Jr3 305C 610 5767 311
s. Clear Springs' Steadfast d. Edisto Farm's Margie
Hillbright Maxim Netta Jr3 365C 730 7227 348
s. Quail Roost Bright King d. Valiant's Don Retha
Nejasco Ned's Del Jr2 305C 610 7432 341
s. Quail Roost King Ned d. Belmont View Fashion's Delta
*Pleasant View Ace's Valentine Jr3 365C 730 8240 405
s. Bournedale Ace's Rival d. P. V. Valentine

§SMITH, BYRON A. & FAMILY, OKOBOJI, IOWA
Commando's Beauty La Noce Sr4 301C 602 6410 278
s. Shawnee Springs Commando d. Roy's La Noce Golden Beauty
Okoboji Butterfat Beauty 5 365 730 10720 531
s. Monarch of Okoboji d. Reliable Hester

§SMITH, CHARLES H. & SON, MAPLE LAWN FARM, GALIEN, MICH.
Maple Lawn Farm Jada Jr2 305C 610 8628 412
s. Dolores' Prince D. d. Maple Lawn Farm Julada
Maple Lawn Farm Jill Jr3 293C 586 7145 348
s. Oak Island's Lucky Joe d. Maple Lawn Farm Jane
Maple Lawn Farm Juda Jr2 285C 570 6852 350
s. Dolores' Prince D d. Maple Lawn Farm Juleve

§SMITH, GEORGE L., HOOSIER GUERNSEY FARM, MARION, IND.
*Golden Grange Queen Portia 6 305C 610 8126 441
s. Meadow Lodge King's Oklahoma d. Portia of Lea Land Farm
*Hoosier K. Christine Sr3 305C 610 9187 395
s. McDonald Farms Kingfish d. Hightime Hopeful
Hoosier K. Dora Jr2 305C 610 6118 305
s. McDonald Farms Kingfish d. Hoosier Knight's Lily
Hoosier K. Drusa Sr2 305C 610 7946 346
s. McDonald Farms Kingfish d. Steadfast Lil's Peggy
Hoosier O. Doris Jr2 305C 610 7343 346
s. McDonald Farms Don's Ovation d. Way-Ellen Farms Royal Rose

§SMITH, HOWARD C., CHICKAWIPPE FARM, GENEVA, N. Y.
*Pleasant View Patsy Pizzacato 7 260C 520 9162 440
s. Elmwood Farms Royal Flush d. King's Patsy of Pleasant View
*Windwood Valor Queenly 6 305C 610 6854 355
s. Coldspring's Romulus Valor d. Pirate's Highland Queen

§SMITH, JENNINGS & SON, SLAUGHTERTON FARM, SUDLERSVILLE, MD.
Slaughterton's Annie Belle Lady Sr2 365C 730 9331 517
s. Green Acres Lieutenant d. Annie Belle of Buck Neck

§SMITH, JENNINGS & LOIS, SLAUGHTERTON FARM, SUDLERSVILLE, MD.
Slaughterton's Lucy's Linda Jr2 365C 730 7471 409
s. Wilgorlan Coronation Cavalier d. Slaughterton's Lucy

§SMITH, J. ROY & ELTON R., MED-O-BLOOM FARM, CALEDONIA, MICH.
Med-O-Bloom W. Melody Jr2 298C 596 10046 477
s. Meadow-Gold R. Warrior d. Med-O-Bloom Bea
*Rosemont J Dolly 7 295C 590 9728 466
s. Sunny Side Jerry d. Rosemont Dolly

§SMITH, REX C., MAPLE LAWN FARM, GALIEN, MICH.
Maple Lawn Farm Julamae Jr4 290C 580 9349 438
s. Meadow Lane Majesty d. Maple Lawn Farm Jewel

§SNARR, WARD, WARDHAVEN FARM, SILER CITY, N. C.
Arden Noble Myra Sr2 196C 392 3658 169
s. Quail Roost NoMax Hero d. Linwood Maxim Myrtle

§SNOW, HERBERT A., SNOW SUMMIT RANCH, PARK CITY, UTAH
*Eunice of Thousand Springs 9 256C 512 6530 253
s. Franchester Reflector d. Edwina of Thousand Springs

§SNYDER, ALLEN, AL-BER-MIKE FARM, RIVERSIDE, IOWA
Dellahome's Rex's Rose Sr2 305C 610 6041 298
s. Golden Rex of Viola d. Rex's Rose of Dellahome
Rosebud Farm Twinkle Jr2 305C 610 9919 419
s. Boulder Bridge Footprint d. Rosebud Farm's Annette

§SOUTH DAKOTA STATE COLLEGE, BROOKINGS, S. DAK.
Campanile Valor Dream Jr2 265C 530 5987 337
s. Foremost Royal Valor 16th d. Lawguern Valodream
*Lawguern Valodream 8 305C 610 5011 303
s. Lawguern Steadfast d. Le Hillier Monodream

§SPENCER, O. C., PINE VALLEY FARMS, CLE ELUM, WASH.
*Pineval Mountain Maid Sr4 247C 494 7774 331
s. Flying Horse Master's Phil d. Theo-Vale Una

§SPERRY, WINSTON A., FAEWIN FARM, CALDWELL, IDAHO
*Brookacres High Boy's Adorable 5 365 730 9228 480
s. Chuckanut High Boy d. Ashmere's Tom's Arlene
Faewin Allen's Melissa Sr2 305C 610 6111 296
s. Wandamere Allen d. Dinamo's Pearl of Westvue
*Lydia's Ontario Daisy 7 333 666 8265 390
s. Tiny's Slogan of Hagerman d. Daisy's Lydia

§SPIES, ROGER, ROGINE ACRES, DOVER, OHIO
Rogine Free Daisy Jr2 305C 610 7754 337
s. Riegeldale Maxim's Thor d. Riverside Free Daisy
Rogine Free Rosalin Jr2 305C 610 8529 375
s. Riegeldale Maxim's Thor d. Chan's Free Rosamond

§SPRINKLE, CARL A., WAY WEST FARM, SULLIVAN, OHIO
Way West Cherry Jr2 287C 574 7683 384
s. Diamond Jim of Way West d. Five Points Magnus

§SPROLE, M. W., MR. & MRS., BONNIE VISTA FARM, MASON CITY, IOWA
Bonnie Vista Idyl Jr2 305 610 8375 334
s. Gayoso C. L. Constantine d. Sherburne Prairie Imogene

§STAIR, MURL J. & K. GRACE, WILLOW BRANCH FARM, HARRISONVILLE, MO.
Jewella of Lone Elm 5 305C 610 6913 387
s. Elmkier's Maxim Belle Hop d. Rosa of Lone Elm Farms
Lone Elm's Nellie Jr3 275C 550 5143 288
s. Chief of Lone Elm Farms d. Rosa of Lone Elm Farms

§STANTON, DOUGLAS R., OLD HOMESTEAD FARM, GREENVILLE, N.Y.
*Old Homestead Blithe-Spirit Jr3 305C 610 7131 387
s. Old Homestead Admiral d. Old Homestead Lindy-Lou
*Old Homestead Cupid Jr3 218C 436 5448 276
s. McDonald Farms Denley d. Old Homestead A Doris

§STAUFFER, IRA, VALMARK GUERNSEY FARM, LYNDEN, WASH.
Valmark Nettie M. Jr2 305C 610 8407 402
s. Rozelyn V. Marvel d. Lottie's Nellie

§STEVENS, L. B., SHORELAND FARM, OCONOMOWOC, WIS.
*Shoreland Dot Jr4 305C 610 8650 355
s. Shoreland Chedco d. Shoreland Dinah
*Shoreland Florabel 5 305C 610 8478 430
s. Shoreland Courageous d. Shoreland Flora

§STEVENS, R. S., APTAKISIC FARM, PRAIRIE VIEW, ILL.
Aptakisic Glen's Jewel Jr2 287C 574 7222 334
s. Meadow Lodge King Glen d. Aptakisic Dauntless Joan
*Aptakisic Lou's Grace Jr4 305C 610 8213 381
s. Aptakisic Kama's Lou d. Aptakisic Ben Gay

§STEVER, N. F. & SONS, JOHNSON CITY, N. Y.
*Stever's Bright Juanita Sr3 305C 610 8706 406
s. Tarbell Bright Larchmont d. Victor's Midge
Tarbell Valroyal Larue Jr2 305C 610 5986 275
s. Tarbell Gallant Valroyal d. Tarbell Peerless Larue

§STINE, C. M. A. & SAMENDINGER, FREDERIC, FOXDEN FARM, NEWARK, DEL.
*Foxden's Benita 6 305C 610 11238 576
s. Spar Hill Foxden's King d. Mt. Ararat's Valiant Bountiful
*Foxden's Ivy Sr4 297C 594 8705 466
s. Spar Hill Foxden's King d. Foxden's Ideal
*Foxden's Leda Jr3 365C 710 9518 470
s. Woodacres Royal Foreman d. Foxden's Lucibel
Foxden's Vanity Jr2 289C 553 6487 320
s. Foxden's Levity Pilot d. Foxden's Venus
*Sugar Loaf's Nancy 8 301C 479 8110 416
s. Foxden's Dolphus d. Foxden's Nancy

§STONOROV, OSKAR, MONTCALM FARM, PHOENIXVILLE, PA.
Broadwater Kindly Jr2 305C 610 7538 353
s. R. F.'s King's Jester d. Broadwater Cindy
*Broadwater Rose Ann 7 305C 610 10386 482
s. Langwater Airflow d. Broadwater Sophia

§STONOROV, OSKAR, MR. & MRS., MONTCALM FARM, PHOENIXVILLE, PA.
*Broadwater Curia Sr4 305C 610 10196 507
s. Coldspring's Romulus Peter Pan d. Broadwater Annabella
Broadwater Vale Jr2 305 610 7944 367
s. Tarbell Farms Peerless Valiant d. Broadwater Cygnet

§STOUDER, H. O., FAWN ISLE FARM, SOUTH WHITLEY, IND.
Fawn Isle Penny Jr2 305C 610 7501 333
s. Welcome In Hoosier d. Fawn Isle Phyllis

§STUKEY, FRANK L., FRANELEN FARM, HOWE, IND.
Franelen Chum's Jenevieve Jr2 305 610 8856 361
s. Curtiss Candy Levity Chum d. Franelen Lustrous Jennifer
*Franelen Lustrous Dawn Jr3 250 500 6692 304
s. Sterlingold Levity Lustrous d. Franelen Pride's Donita
Franelen Lustrous D'Rae Jr2 305 610 7411 360
s. Sterlingold Levity Lustrous d. Franelen Pride's Donita

§STULTZ, RAYMOND & SON, SANDCUT GUERNSEY FARM, TERRE HAUTE, IND.
*Sandcut Hopeful Kate Sr3 305C 610 8778 475
s. Kenfleur's King Hopeful d. Sandcut Farm Count's Kamilla
Sandcut Supreme Fern Jr2 295C 590 7209 347
s. Gardenville Supreme's Crescent d. Sandcut Hopeful Hildegarde
Sandcut Supreme May Jr2 305C 610 7950 384
s. Gardenville Supreme's Crescent d. Sandcut King's Madam
Sandcut Supreme Pansy Jr2 305C 610 8478 413
s. Gardenville Supreme's Crescent d. Sandcut Hopeful Pearl

§SUBER, O. P. & LEMMON, R. H., JR., SONNYLAINE FARM, WHITMIRE, S. C.
*Golden Glow Prince's Pandora 8 305C 610 9016 396
s. Design Defiance Prince d. Golden Glow Maxim Patsy
*Merger's Princess 12 305C 610 10636 464
s. Quail Roost Merger d. Resolution's Cora
*Sonnylaine Maxim Violette 7 305C 610 10696 491
s. Quail Roost Merger d. Hinson's Rosa

§SULLIVAN, AISY, RIVER VIEW FARMS, BLUEMONT, VA.
*Sandco Elegant Luck Jr3 294C 588 8848 439
s. McDonald Farms Sandco d. Benton's Berta

§SWALES, G. O., CRESCENT STOCK FARM, JOHNSON, WASH.
Crescent's L. Maxie Jr3 305C 610 9340 439
s. Chicona Langtry d. Princess Vera's Maxine
Crescent's N. Sally Sr2 364C 728 9185 391
s. Chicona Niles d. Crescent's Phyl Statira

§SWAN, PAUL O., SWANHOLME FARM, CALDWELL, IDAHO
*Far West Fame's Lila 5 305C 610 9300 442
s. Western Glow Country Fame d. King's Samish Lady

§SWINT, WENDELL R., WEALWOOD FARM, LANDENBERG, PA.
King's Wealwood Rubicon Jr2 305C 610 5137 284
s. Spar Hill Lilium's King d. Wealwood Ruby
*Peter's Wealwood Libby 6 358C 716 9835 449
s. Ratcliffe Manor King Peter d. Wealwood Lillian
*Peter's Wealwood Sue 6 305C 610 8074 428
s. Ratcliffe Manor King Peter d. Wealwood Sally
*Wealwood Josette Jr3 365 730 7127 385
s. Wealwood Johnny d. Peter's Wealwood Jo

§TAGUE, S. P., SA ROSA FARM, SEQUIM, WASH.
*Joliette of Sa Rosa Jr3 305C 610 7638 351
s. Kendall's Roland d. Maurice's Olympic Buttercup
Sa Rosa Bonny Blossom Sr2 305C 610 7441 412
s. Delphi Dell Master Damon d. Dorien's Bonny

§TEDROW, PAUL E., GOLDEN GLOW FARM, DELTA, OHIO
*Golden Glow Beauty R Jr4 305C 610 8955 455
s. Owen's Place Gladys' Royal d. Gray Haven Corking's Bonnie

§TEDROW, WAVE, GOLDEN GLOW FARM, DELTA, OHIO
*Golden Glow Archer's Elsie Sr2 303C 606 6361 294
s. Franchester Mystic Archer d. Sweepstake's Daisy of Belmont
Golden Glow Archer's Judy Jr2 305C 610 7089 376
s. Franchester Mystic Archer d. Golden Glow Janice R.
*Golden Glow's Bonnie S. 7 305C 610 7201 361
s. Garnet's Standard of Belmont d. Pleasant View's Jane

§TEWALT, M. A., WESTERN HILLS FARM, MOUNT VERNON, WASH.
*Blossom's Rosella Jr3 305C 610 7990 404
s. Maestro of Fer-Manor d. Hazel's Jermine Blossom

§THATCHER, GEORGE W., RANCHO BY GEORGE, ALBUQUERQUE, N. MEX.
*Actor's Lulu Belle Jr4 305C 610 12295 523
s. St. Albans Valor's Actor d. Isabella's Sequel
Bye George Agnes Jr2 305C 610 9657 462
s. St. Albans Valor's Actor d. Flume Farm Valor's Mildred
*Bye George Ailine Sr3 365C 730 10031 436
s. St. Albans Valor's Actor d. Flume Farm Buddy's Alesia
Bye George Charming B. S. Jr2 305 610 6847 304
s. St. Albans Valor's Actor d. St. Albans Valactor's V Beauty S
Bye George Irene Jr2 305C 610 9559 436
s. Valor's Smithy d. Bye George Ilamae
*Flume Farm Valor's Daisy 6 305C 610 12027 529
s. Rancho Flume Farm Valor d. Flume Farm Daisy
*Flume Farm Valor's Goldie 7 305C 610 11616 533
s. Rancho Flume Farm Valor d. Flume Farm Omar's Golden Pride
*Valor's Rosebud Blossom Jr4 305C 610 10057 465
s. Rancho Flume Farm Valor d. Flume Farm Red's Rosebud

§THAYER, ERNEST W., JR., THAYER'S FARM, SALISBURY, MASS.
*Thayer Farm Furlough's Ann 5 290C 580 8887 429
s. Argilla Furlough's Rex d. Thayer's Roseway Ann

§TISCHER, JAY H., GALION, OHIO
*Lokshello Bonus Ella 5 365 730 9989 551
s. Raemelton Corking Bonus d. Lokshello Triumph Ella

§TOBLER, CHARLES, JR., TOBLER FARMS, CONCORD, TENN.
Tobler Farms Ella Jr2 305C 610 6371 310
s. Midview Royal's Valiant d. Tobler Farms Bright Lady

§TOMLINSON, E. T., ESTATE, PONITON FARM, BRIDGETON, N. J.
*Mageline of Golden Acres Sr4 305C 610 8296 392
s. Coldspring's Romulus Majesty d. Glenburnie Billy's Angeline
Poniton Kahansuk Princess 2d Jr4 255C 510 7775 413
s. Poniton Peter Lad d. Poniton Kahansuk Princess
*Poniton Maxim's Paulette 6 284C 568 9603 390
s. Fairlawn Maxim's Galaxy d. Poniton Sagamon Lady
*Poniton Noble's Pat 5 305C 610 8305 410
s. Hominy Hill Noble d. Poniton Puritan Maid
Poniton Philosopher's Portia Jr4 265C 530 7669 367
s. Poniton Philosopher d. Poniton Maxim's Panalee
Poniton's Parana Jr2 250C 500 5032 253
s. Maple Lane Etta's Prince d. Calder Farm Avalon

§TORREY, ROSCOE R., TORREY FARM, BRISTOL, WIS.
*Torrey Farm Pattern Jr3 277C 554 4370 259
s. Wethersfield Peter Pan d. Torrey Farm Model

§TREES, MERLE J. & EMILY N., BIG MAPLE FARM, FRANKFORT, IND.
*Big Maple Emily 7 305C 610 9239 378
s. Sedgley Roxie's Noble d. Treesvale Elsie
*Big Maple Masher's Flora Jr3 365C 730 9646 464
s. Welcome In Masher d. Treesvale Ted's Flora
*Big Maple Sarah 5 365C 730 9681 437
s. Kenfleur's Ted Alert d. Barbara of Treesvale

§TREES, SCHOCKE & SONS, BIG MAPLE FARM, FRANKFORT, IND.
*Mithoefer's Alert Fannie Jr4 286C 572 6401 321
s. Pine Manor King's Superb d. Roush Lodge Fannie Alert

§TURMAN, W. F. & SON, TURMAN FARMS, HORN LAKE, MISS.
Boulder Bridge L. Actress Jr3 305C 610 5608 310
s. Boulder Bridge Lucero d. Boulder Bridge Valentine

§UPHAM DOWNS FARM, MIDDLETOWN, DEL.
*Green Bank Supreme Amy 8 357 714 10304 499
s. Fritzlyn Supreme Valorous d. Green Bank Supreme Gene
*Upham Downs Dora Anne Jr3 294C 588 6767 362
s. Upham Downs Judge d. Upham Downs Barbara Anne
*Upham Downs Elf 7 365C 730 10884 502
s. Blakeford Tranquil's King d. Blakeford Elva
Upham Downs Nan Sr2 305C 610 8468 386
s. Blakeford Resolution d. Upham Downs Margaret Anne
Upham Downs Res Helena Jr2 265 530 6472 278
s. Blakeford Resolution d. Ransom's Helen

§URQUHART, R. M. & MARION, GREENWOOD FARMS, WAYNE, PA.
*Kembrooke Country Minona Jr3 234C 407 5584 232
s. Hunthill Country Boy d. Brookland Miona

§VALLOT, STEPHEN V. & BOURGEOIS, J. M., BYE THE WAYE FARM, VILLE PLATTE, LA.
Big Springs M. Lady Prim Sr2 295C 590 7490 362
s. McDonald Farms S. Masterman d. Big Springs Lady
Joander Farms Violet Jr2 300C 600 4340 221
s. Midview Phyllis' Royal d. Joander Farms Ethel
*Trojan's Snowflake B. 8 305C 610 7203 320
s. Pine Manor Trojan d. Achievement's Kitty B.

§VALLOT, W. R. & STEPHEN V., BYE THE WAYE FARM, VILLE PLATTE, LA.
*Amor Sally Sr4 289C 578 6706 294
s. Sierra Manor Monarch d. Amor Nancy
Whippernock Osiris Karen Jr2 255C 510 4093 199
s. Caumsett Osiris d. Hero's Lillian Girl

§VANDERBILT, WILLIAM H., CRICKET CREEK FARM, WILLIAMSTOWN, MASS.
Biscoe Mariel Lenfestey 6 305C 610 6103 302
s. Biscoe Designer d. Steadfast's Miranda Lenfestey
*Groton House Caesar's Sophie 6 300C 600 8233 448
s. Argilla Caesar d. Chub Hill Seedler

§VAN SYOC, H. B., MILO, IOWA
Van Syoc's Climax's Violet Jr2 277C 554 4662 243
s. Charan Horse Shoe Climax d. Hi-Hopes Winner's Violet

§VAN TROJEN, FRED, CANONCREST FARM, ENUMCLAW, WASH.
*Western Glow Irene O'War Sr4 269C 538 8327 418
s. Western Glow Man O'War d. King's Carmel Irene
Western Glow Royal Countess Jr2 296C 592 8768 430
s. Silver Forest May Royal d. Countess of Aldarra

§VAUGHAN, H. G., VAUGHAN FARMS, SPARTA, MICH.
*Vaughan's Karen Sr2 288C 576 5672 313
s. Spring Dale Prince Larry d. Ruby's Bessie of Vaughan Farms

§VAUGHAN, WILLIAM L., ELM HILL FARM, HALLOWELL, MAINE
Electron's Joyful 7 295C 590 8112 329
s. Grassland Valle Electron d. Moorland Polly's Joy

§VIETEN, DOLORES, COVE VIEW, LESLIE, MO.
*Cove View Mark's Annette Jr3 305 610 9243 370
s. St. Albans Glamour's Mark d. Option Anne of Riverview Farm

§VIETEN, EMERY, COVE VIEW, LESLIE, MO.
*Cove View Mark's Bea Jr3 305C 610 7660 404
s. St. Albans Glamour's Mark d. Bea of Riverview Farm

VINCENT, GRACE, FRA-MAR FARM, WARRENTON, VA.
Bournedale La Noce's Lass Jr4 93 186 1106 61
s. Bournedale Ace's La Noce d. Bournedale Maxim's Lassie

§VINCENT, O. H., SHADY HAVEN FARM, MIDDLEBURY, IND.
Broadmoor Martha Jr2 294C 588 5881 264
s. Broadmoor Cherokee d. Broadmoor Myrtle

§VIRGINIA POLYTECHNIC INSTITUTE, BLACKSBURG, VA.
*V.P.I. Hollimost Fine Keller Sr3 365 730 9823 474
s. Clear Springs' Hollimost d. V.P.I. Maxim Fine

V.P.I. Maxim Girl 8 305C 610 9229 452
s. Quail Roost Lucky Maxim d. V.P.I. Glamour's Nellie
*V.P.I. Maxim Governess 8 305C 610 7315 386
s. Quail Roost Lucky Maxim d. V. P. I. King Flora Maggie

$VOCKERT, WALTER, COLUMBIA GORGE GUERNSEY FARM, TROUTDALE, OREGON
Cascade Amanda 9 291C 582 8430 423
s. Western Glow Fearless d. Cascade Affable

$VOSS, WILLIAM H., OAKLAWN FARM, BELEW CREEK, N. C.
*Oaklawn Jeff's Betty Sr2 290C 580 6955 352
s. Fairlawn Maxim's Jeff d. Bell Komo Betty

$WALKER, CLIFTON N., HOMEFIELDS, WISCASSET, MAINE
*Homefields A. Eaglet Sr2 272C 536 7907 358
s. Golden Eagle Sensation d. Homefields M. Beautie
Homefields A. Sandy Jr2 297C 594 8923 463
s. McDonald Farms Indenture d. Homefields M. Nancy
*Homefields M. Donna 6 305C 610 10742 538
s. Rosewald Mountaineer d. Homefields Dawne

$WALKER, JAMES R., KNOCKFIERNA FARM, MILFORD, N. H.
Knockfierna's A. Idol's Eye Jr2 300 600 6628 291
s. Knockfierna's S. Apprentice d. Major's Idol of Destiny
Knockfierna's A. Wish Jr2 274C 548 5725 233
s. Knockfierna's S. Apprentice d. The Witch of Destiny

$WALTER, CLARENCE, BILLINGS, MONT.
Imp's Lady Peggy 7 328 656 9337 428
s. Vermilion Peggy's Imp d. Sunbeam's Lucky Lady of Avoca
Patricia Royal Diana Jr2 305C 610 6249 334
s. Byrne Acres Royal d. Financier's Patricia

$WALTZ, MABEL & OLIN L., FREELANDS FARMS, COLUMBUS GROVE, OHIO
Freelands Levity Portia Jr3 305C 610 8218 376
s. Raemelton Levity Carlos d. Freelands Content

$WARBURTON, BARCLAY H., III, SARACEN FARM, IPSWICH, MASS.
Flying Horse Melba's Joy Jr2 365 730 10602 594
s. Fairlawn Dairymaid's Steadfast d. Haven Hill Melba's Joy
*Foremost Comet's Radiant Girl 6 305C 610 9181 397
s. Foremost Comet d. Foremost Radiant
*Forges Royal Bell 7 327C 654 8965 396
s. Rosewald Bell Boy d. Forges Royal Wisp
*Great Elm Phil's H. Glendie Jr3 365 730 7917 425
s. Great Elm Royal Philosopher d. Great Elm His Glendie
*Saracen Sovereign Margarett Jr3 305 610 5471 303
s. Levity's Sterlingold Sovereign d. Groton House Levity's Priority

$WARE, MALCOLM C., WATAQUADOCK FARM, BOLTON, MASS.
*Virginia of Bolton Abbey 5 332 664 9351 445
s. Deershorn Foremost d. Natalia of Bolton Abbey

$WARNER, W. B. & SONS, WARNERS BOROSIDE FARMS, RED LION, PA.
*Warners G. B. Blossom's Dolly 7 272 544 7393 326
s. Foremost Gold Bond d. Warner Virginia's Blossom
*Warners G. B. Daisy's Mable Sr4 305C 610 7655 372
s. Foremost Gold Bond d. Warner Elizabeth's Daisy

WASHINGTON, STATE COLLEGE OF, PULLMAN, WASH.
*Chinook Christie Lela Sr4 305C 610 8218 381
s. Chicona Christie d. Chinook Christie Inez
*¶Wild Rose Jackie's Thankfull Sr3 321C 690 8482 430
s. Santa Cruz Wild Rose Jackie d. Revilo Colonel's Queen

$WEBSTER, WILLIAM & CLOSE, STEVENSON W., COOL BRANCH FARM, ABERDEEN, MD.
Brooke's Cross Drusilla Sr3 277 554 5281 275
s. Clear Springs' Majestic Prince d. Brooke's Cross Decima
*Greenacres Mighty Sr4 298C 596 6354 282
s. Barbian King Victor d. Greenacres Marble
*Gretchen of Caldwell Place Sr2 365 730 9880 501
s. Hickrill Raider d. Winbernie Maple Lane Dolly
Locust Grove S. Lassie Jr2 356C 712 7362 365
s. Antietam Sonwick d. Woodbine's Christmas Lass

$WEEKS, JOHN F., GUNSTOCK HILL FARM, LACONIA, N. H.
*Beth of Cat Bow Farm 8 305C 610 8949 354
s. Great Elm Edgar d. Bertha of Mt. Orne
*Gunstock Hill Farm Dora Sr3 305C 610 7225 324
s. Catamount King Philosopher d. Great Elm C. Dorinda
Gunstock Hill Farm Doris Sr2 284C 568 7406 366
s. Forward Farms Vagabond d. Great Elm C. Dorinda
*Kitchener Myra 7 305C 610 10406 526
s. Douglaston Baron Forbes d. Rockinghorse Mitzie
*Violet of Gunstock Hill Farm 5 260C 520 6366 321
s. Savery's Charter d. Virginia of Gunstock Hill Farm

$WEINGART, FREDERICK W., ESTATE, CLOVER HILL FARM, TORRINGTON, CONN.
*Wildwood Princess 5 365 730 8398 340
s. Fenn Hill Prince Hopeful d. Homeland Brilliance

$WEINGART, HERMAN R., SR., GREENRIDGE FARM, TORRINGTON, CONN.
Anita's Anna of Schonowe 9 282C 564 8391 380
s. Lynbrook Anita's Reliance d. Ann's Anita of Schonowe

$WELDY, MAURICE L., MAURANA FARM, GOSHEN, IND.
*Maurana Master's Blue Bell Sr3 226 452 8547 421
s. Gardenville Charity's Master d. Yellow Creek King's Faithful

$WELLEMEYER, E. H., THE COTTAGE FARM, SKILLMAN, N. J.
Cottage Juggler Bloom Easter Jr2 237C 474 4844 210
s. Gallina's Freddie King Juggler d. Caumsett Eastern Bloom
Cottage Juggler Rosalie Jr3 230 460 3845 204
s. Gallina's Freddie King Juggler d. Green Meadow Monarch's Rose

$WENDT, DALE, SUNNY DEW FARM, KINGFISHER, OKLA.
Cromwell Orchard Emmagene Sr3 362C 724 13121 539
s. Gaylord's Fortune's Resolute d. Cromwell Orchard Amy

$WEST, RAY N., WESTLAWN FARM, YAKIMA, WASH.
Bonneville Favor Sr2 305C 610 8801 388
s. Chicona Norwyn d. Bonneville Flip
Cady's Lass of Westlawn 7 365C 730 8973 392
s. Chicona Cady d. Lassie's Lady of Westlawn

$WESTENFELDER, EDWARD B., SPRUCE MANOR FARM, FREMONT, MICH.
*Maple Ridge Jennifer 5 365C 730 11819 667
s. Cowham Farm Alice's King d. Maple Ridge Jeannie
*Spruce Manor King's Mirandy Jr3 305C 610 7228 421
s. Cowham Farm Alice's King d. Maple Ridge Marjie
Spruce Manor Levity Jane Jr2 365 730 4820 249
s. Cowham Farm Felicia's Levity d. Maple Ridge Jennifer
Spruce Manor Levity Trixie Jr2 365 730 7955 411
s. Cowham Farm Felicia's Levity d. Maple Ridge King's Trixie

$WETHERWAX, RONALD, HILLCREST FARM, WYOMING, N. Y.
*Charity of Hillcrest 5 290C 580 9859 487
s. Rachel's Son d. Chapman's Royal Edytha
*Cherie of Caldwell Place 8 305C 610 11046 519
s. Hayfield's Top Liner d. Caldwell Place Zena

$WETZEL, RUTH E., BURCH KNOLL FARM, PHOENIXVILLE, PA.
*Birch Knoll's Beauty Veneta Sr4 284C 567 7726 328
s. Coldspring's Beauty's Archer d. Birch Knoll's Rilma Veneta

$WHITE, OGDEN, ALAMATUCK FARM, FAR HILLS, N. J.
*Alamatuck P. Findom Jr4 305 610 6734 299
s. Hominy Hill Philosopher d. Alamatuck Finita

$WICKS, A. D., WICKS GUERNSEY FARM, JACKSON, MISS.
*Geloster Cherry Maid 7 260 520 5641 211
s. Lockshore Sylvia's Prince d. Diamond of Geloster Farm
*Pevely Valiant's Minnie Lou Sr3 305C 610 7197 389
s. St. Albans Actor Valiant d. Belle Lane May Lene
Wick's Grace's Graceful Jr2 130 260 2227 91
s. Walker Farms Jeffrey d. Gayoso Victor's Grace

$WIDMAN, J. L., POMONA ACRES, FREMONT, OHIO
Pomona Acres Camrose Jr2 305C 610 8170 388
s. Fireside Gay Lad's Victor d. Pomona Acres Clara
*Pomona Acres Carol Ann Sr3 305C 610 8512 378
s. Fireside Gay Lad's Victor d. Doddie of Pomona Acres
*Pomona Acres Cora Jr4 264C 528 9266 418
s. Fireside Gay Lad's Victor d. Coronet's Dora of Pomona Acres
*Pomona Acres Dulce Jr3 291C 582 7104 331
s. Lincoln Ridge K. Romulus d. Pomona Acres Darkie Lady
*Pomona Acres Judy 8 305C 610 9561 417
s. Fireside Coronet d. Pomona Acres Mary
*Pomona Acres K. Clara 5 305C 610 10314 544
s. Pomona Acres Jay d. Pomona Acres Clara

$WIDMAN, RONALD, SEQUIM, WASH.
*Graysmarsh Joy Jr3 305C 610 9709 493
s. Graysmarsh Pablo d. Graysmarsh Jane

$WILCOX, C. J., KENWOOD FARMS, SHELBURNE, VT.
Ken Geneva Jr2 248 496 3524 169
s. Wolfpen Archer d. Ken Bertha
Ken Bell Beth Sr2 234 468 2883 182
s. Great Elm C. Bell Buoy d. Ken Kate
Ken C Bess Jr2 304 608 4355 214
s. Stronghold Dot's Caesar d. Ken Pamela
*Ken Dulcie Jr3 260 520 4294 230
s. Charlescote Paragon d. Ken Chic
Ken Hatty Sr3 318 624 6021 266
s. Argilla Vermonter d. Ken Hawaii
Ken Janice Lady 5 365 730 8729 491
s. Langwater Vermonter d. Ken Lucky Jeanne
Ken Katherine Jr2 314 628 5009 254
s. Wolfpen Archer d. Ken Kite

$WILCOX, C. J. & SONS, KENWOOD FARMS, SHELBURNE, VT.
*Ken Dart 6 231C 462 5162 221
s. Argilla Vermonter d. Ken Dash
Ken Orabelle Star Sr2 322C 644 7382 354
s. Howland Nobleman d. Ken Ona

$WILSON, DAVID W., MR. & MRS., WILSON FARM, VOLANT, PA.
Shelby of Ridgeway 9 305C 610 10627 524
s. Beechwood Clarence d. Mary Lee of Ridgeway
Wilson Farm Hardwick's Donna Jr2 307C 614 5756 256
s. Fairacres Jericho Valentine d. Donna Mae of Ridgeway
Wilson Farm Romulus Luana Jr3 305C 610 7913 414
s. Coldspring's Romulus Lad d. Luana of Ridgeway
Wilson Farm Royal's Pet Jr2 365 730 10174 466
s. Creekedge's May Royal d. Arner Farm's Cameo's Pet

$WILSON, H. B., MEADOWBROOK FARM, CALEDONIA, N. Y.
*Calculator's Charm 9 364 728 9792 453
s. Cornell Royal Calculator d. General's Charming
*Crystal's Pride Lass 9 305C 610 9263 488
s. Yeoman's Jane's King d. Calculator's Crystal
Yeoman's Carietta Jr2 305C 610 7499 378
s. Coronation Yeoman d. Calculator's Carie
Yeoman's Lady Daffy Sr2 305C 610 8512 390
s. Coronation Yeoman d. Calculator's Daffodil

$WINKLER, HERMAN E., GREEN RIDGE FARM, LEBANON, IND.
Green Ridge Meads' Judy Jr2 365C 730 10572 527
s. Dot-Cap's Maxmin d. Green Ridge Meads
Green Ridge Merrie's Joyful Jr2 305 610 8077 382
s. Dot-Cap's Maxmin d. Green Ridge Merrie
Green Ridge Merrie's Joyful Jr2 305 610 8077 382
s. Dot-Cap's Maxmin d. Green Ridge Merrie

Green Ridge Princess' Jewel Jr2 305C 610 8559 408
s. Dot-Cap's Maxmin d. Green Ridge Princess

§WINSTON, JOHN L., MT. PAUL FARM, GLADSTONE, N. J.
*Norwood Penny 8 305C 610 10891 541
s. Gold King of Mercer d. Norwood Princess' Jacqueline

§WINSTON, JOHN L., MR. & MRS., MT. PAUL FARM, GLADSTONE, N. J.
Rycklaver Golden Celeste Jr2 362C 724 9584 492
s. Fairlawn Golden Maxim d. Rycklaver Stardust

§WIRT, ELMER J., MAPLE LEAF FARM, LEWISTON, MINN.
*Maple Leaf Genie Jr4 356C 712 10758 520
s. Boulder Bridge Illustrator d. Glenis of Maple Leaf
*Maple Leaf Ill Patty Jr3 365 730 11787 508
s. Boulder Bridge Illustrator d. Pride's Polly of Maple Leaf

§WIRT, ELMER J. & SON, MAPLE LEAF FARM, LEWISTON, MINN.
*Maple Leaf Trav Scarlet Jr3 365C 730 9923 485
s. Antietam Traveller d. Slogan's Sue of Maple Leaf

§WITMER, KERMIT L., KEREST FARM, DALMATIA, PA.
Woodbourne Bugler Cherry Jr4 300C 600 13791 560
s. Roughwood Bugler d. Woodbourne's Eskimo's Cherry

WOOD, THOMAS E., WOOD ACRES STOCK FARM, SAINT MARTIN, OHIO
*Maple Shade Content's Carla Sr3 305C 610 7940 341
s. Welcome In Forward's Honor d. Maple Shade Iona's Content
*Maple Shade Special's Lassy 6 305C 610 9608 448
s. Welcome-In Chum's Special d. Buddy's Ann Shirley
*Regal Favorite 8 332 664 9423 425
s. Flo Gold's Regal Master d. Goldmead Butterfat Favorite
*Sally's Golden Sarah Belle 5 308C 616 9045 408
s. Flo Gold Chieftain d. Sally's Royal Sarah
*Wood Acres Twilight Jr3 365C 730 12792 508
s. Welcome In Distinction d. Starbright Twilight

§WOODRUFF, LeROY, WOODRUFF'S GUERNSEY FARM, INDIANOLA, IOWA
Moss Hill Admiral Princess 9 305C 610 6786 344
s. Pine Manor King's Admiral d. Moss Hill Grandee Pride

§WOOSTER, DAISY, MEADOW LANE FARM, ROCKFORD, MICH.
Rosemarie of Meadow Lane Farm Jr2 305C 610 7947 421
s. Lone Creek Northerner's Ned d. May of Meadow Lane Farm

§WRIGHT, JESSE G., NINOVAN FARMS, NIMROD HALL, VA.
*Ninovan Waldo's Beth 7 335C 670 7376 350
s. Fritzlyn Ninovan Waldo d. Glencairne Lady Orange

§WRIGHT, RUSSELL, SAGAMORE FARM, GALIEN, MICH.
Sagamore June's Deborah Jr2 305C 610 9340 409
s. Sagamore Chief d. Sagamore Daisy June

§WRIGHT, RUSSELL & HUBERT, SAGAMORE FARM, GALIEN, MICH.
*Sagamore Bess Sr4 365C 730 11633 627
s. Daune's Don of File Farms d. Sagamore Alwilda

§YODER, JOHN DAYLE, TALL CORN FARM, KALONA, IOWA
*Hawkeye Vel's Hebe Sr3 365 730 11285 439
s. Boulder Bridge Vel Don d. Hebe of Ferson's Creek

§YOUNG, BION, DUTCH MILL FARM, PLEASANT LAKE, IND.
*Dutch Mill's Jackie Jr3 305C 610 10046 521
s. Dutch Mill's Homespun P. d. Dutch Mill's Jeep's Joyce

§YOUNG, CLYDE MELVIN, GRAIN MEADOW GUERNSEY FARM, GREENTOWN, IND.
*Grain Meadow Chum's Joyce Sr4 355C 710 10939 484
s. Welcome In Chum's Forward Ace d. Grain Meadow Artist
Grain Meadow Oberland's Joy Jr2 363C 726 9430 393
s. Welcome In Clara's Oberland d. Grain Meadow Chum's Joyce

§YOUNG, HAROLD L., COLDBROOK FARM, HOLDEN, MASS.
*Biscoe Emido Lenfestey Sr3 305C 610 7315 333
s. Primrose's Heartsease d. Biscoe Clarabelle Lenfestey

Coldbrook Actor's Dora Jr2 305C 610 5772 259
s. Wolfpen Actor d. Glen Doris of Stone's Corner
*Coldbrook Bella Jr3 291C 582 7785 327
s. Great Elm C. Bell Buoy d. Riford's Easter
Coldbrook Trigger Janet Jr2 305C 568 4959 242
s. Coldbrook Trigger d. Nashoba Butterfat Janet
Linwood Queen Susy 6 302C 604 6194 280
s. Green Meads Actor d. Linwood Maid Susette

§YOUNG, W. L., ROSE VALLEY FARM, FRANKLIN, VA.
*Rose Valley Emory's Beauty 6 282C 564 8332 432
s. Riegeldale Emory's Foreman d. Valor's Beauty of Boxwood

§YOUNG, WALTER L., GRAIN MEADOW GUERNSEY FARM, GREENTOWN, IND.
Grain Meadow Chum's Dora Jr2 363C 726 7480 361
s. Welcome In Chum's Forward Ace d. Dess of Prairiedale
*Grain Meadow Oberland's Frolic Jr3 258C 516 6050 270
s. Welcome In Clara's Oberland d. McDonald Farms Pre Kristin

§YOUNG, WALTER L. & SON, GRAIN MEADOW GUERNSEY FARM, GREENTOWN, IND.
*Grain Meadow Nonsense Sr4 305C 610 8710 374
s. Boulder Bridge Lucero d. Boulder Bridge Unique
Wildwood Run's Daisann Jr2 332C 664 7664 378
s. Riegeldale Emory's Heir d. Gayoso Victor's Daisietta

§ZARTMAN, L. G., MARLEA GUERNSEY FARM, ALBUQUERQUE, N. MEX.
Alamosa Farm Actor's Jean Jr2 280C 560 7746 362
s. Alamosa Farm Gray's Actor d. Carnation's Rose of Alamosa
Arbor's Hilda of Alamosa Jr2 305C 610 9534 445
s. Bye George Rasmus d. Flume Farm Valor's Arbor
Interlochs Jim's Chick Jr2 277C 554 7687 352
s. Langwater James d. Interlochs Ben Hur's Feva

§ZECH, ANDREW, HILLVIEW FARM, BERRIEN SPRINGS, MICH.
*Oronoko Supreme Talisman 7 305C 610 10018 513
s. Rose's King of Meadow Lane d. Oronoko Premier Venture

§ZIEMER, KENNETH, MEADOW VIEW FARM, WALTHAM, MINN.
*Keeper's Blanch of Meadow View 8 270C 540 5054 218
s. Brandtjen's Keeper d. Royal Blanch of Meadow View
McKay's Charlene Alerta Jr2 305C 610 6189 319
s. Roes-MOR Alert Princeling d. Charlene of Meadow View
*Meadow View's Gay Agnes Jr4 287C 574 5639 272
s. Spruce Shadows Steadfast d. Royal Flo of Meadow View

§ZIMMERMAN, CARL, CARLSDALE GUERNSEY FARM, CALEDONIA, MICH.
*River Dale Pauline Sr4 305C 610 9939 465
s. Cesor Pontiff's Prince d. River Dale Daphne

§ZIMMERMAN, C. EDWARD & M. K., SILVER LAKE FARM, CENTER SQUARE, PA.
Silver Lake Glen Jr2 305C 610 8061 426
s. Silver Lake Columbian d. Silver Lake Genevieve
Silver Lake June Jr2 287C 574 5258 301
s. Gwynlian Junior d. Silver Lake Jean

§ZOOK, W. H. DUNWOODY, PHEASANT HILL FARM, GLENMOORE, PA.
Dunwoody's Bond Dream Sr2 365 730 5953 335
s. Rose's Gold Bond d. Golden Hope
*Dunwoody's Bond Joy Sr4 305C 610 6866 304
s. Rose's Gold Bond d. Fashion's Delight
*Dunwoody's Bond Queen Sr3 256C 512 5755 295
s. Rose's Gold Bond d. Marsel's Queen May
Dunwoody's Gold Bond Nancy Jr3 305C 610 8034 341
s. Rose's Gold Bond d. Honey Bess
*Dunwoody's May Bond Sr4 365 730 8419 482
s. Rose's Gold Bond d. Marsel's Queen May
*Sunwoody's Sensation Beauty Sr4 298C 592 6047 320
s. Fair Field Sensation d. Gold Nugget's Belle

§ZUMFELDE, HENRY, YORKLYNN GUERNSEY FARM, WAUSEON, OHIO
*Yorklynn King's Lucille Jr4 305C 610 9118 402
s. Golden Grange Oka's King d. Yorklynn Levity Lucille
*Yorklynn King's Madge Jr3 305C 610 8197 389
s. Golden Grange Oka's King d. Yorklynn Raider's Margaret

In submitting the first milk reports for cows starting AR records, please be sure that the following has been shown:

1. The cow's name and Herd Register number.
2. Correct date of latest calving.
3. The class in which the cow is to be tested (305 or 365)
4. Owner's name, countersigned by agent, if necessary.
   Also show the name of the milker.

If you are without the milk report forms that have space at the bottom for showing the class simply show this data in any conspicuous space on the form you are using.

Nearly 10 Tons Of Milk On 2x Milking

Over a ton of milk per month during May, June, July and August, 1953.

By

BERRYLAND'S TINY GIRL

8034M—455BF—2yrs—305 days—2x
9678M—523BF—3yrs—305 days—2x
17535M—883BF—4yrs—365 days—2x
14054M—698BF—5yrs—305C days—2x
19949M—960BF—6yrs—365C days—2x

She made bulk of her record on pasture last summer and produced 1155 lbs. of milk in March, her last full month. 2 daughters in herd. Due again June 15, 1954.

Dam: **BERRYLAND KING'S FLOWER GIRL,** 13975—725—6yrs—365—2x. 9 records average 555 lbs. fat, all on 305 days—2x except one of 365—2x. Lifetime production over 5000 lbs. fat. Due May 16 with her 10th calf.

Her Sire

FOREMOST CANADIAN, A. R.
1 Star Canadian Preferential Sire
10 A. R. daughters include Steadfast Canadian's Beauty, 15535—750—6yrs—365C—2x.

Sire: **Foremost Acme, A. R.**

Dam: **Foremost Keepsake,** 12296—665—BB, 12538—700—AA. A daughter of Mixter Faithful and a ⅞ sister to Foremost Prediction, A. R. 10 Excellents.

Her Sire's Maternal Sister

FOREMOST QUETZEL, VG '47 '48
13185—660—Jr2—365C
15690—830—Sr3—365
18115—914—7yrs—365C
Sold for $7,100 in 1942.

Sire: **Foremost Royal Valor, A. R.**

Berryland Fruit and Dairy Farm Ltd.

HANEY, B. C.

E. M. GILLAND, Owner

PETER De WIT, Herdsman

LISETER FARM *consignment to* THE GUERNSEY SALE

SHE SPEAKS FOR HERSELF

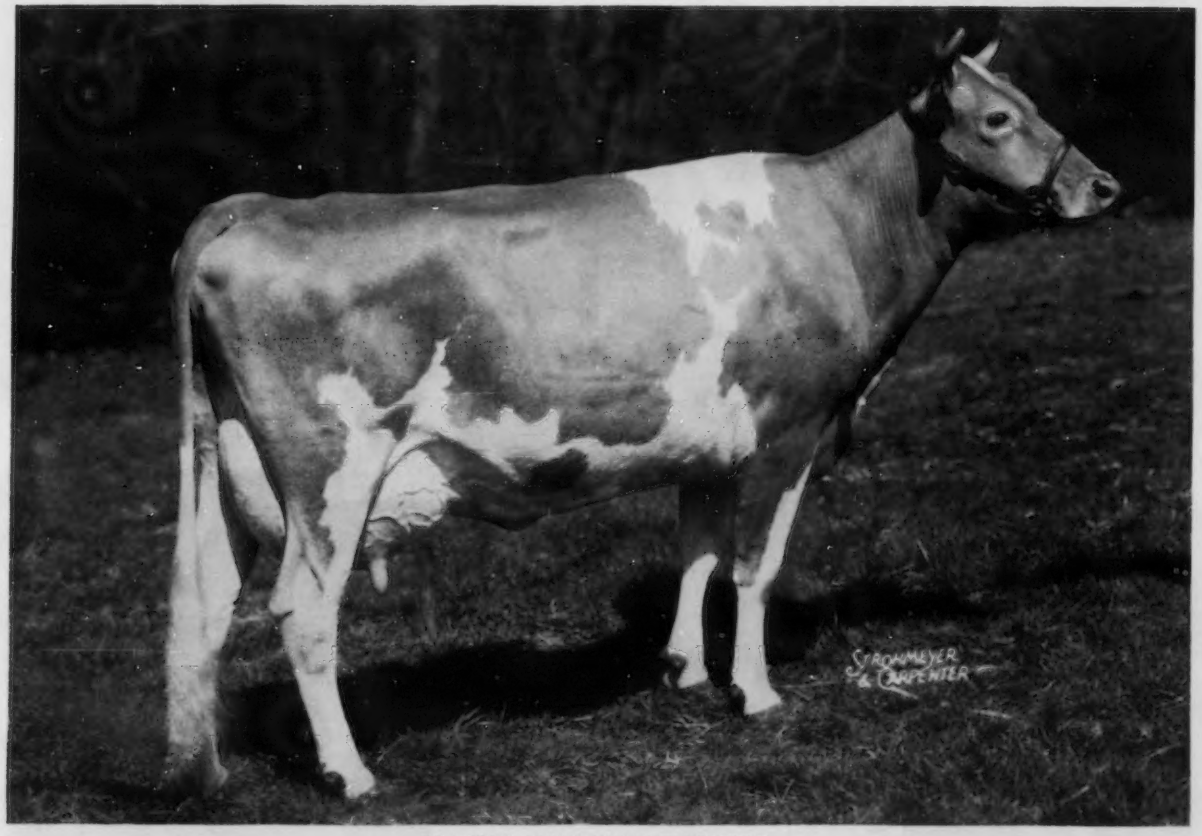

LISETER CREAMCUP PRINCESS

1st prize 2-year-old, Senior and Grand Champion, Pennsylvania Guernsey Show, 1951, 12322—554—Jr4—365C. On retest, 1942—84—5yrs—365 in 34 days.

T. B. Certificate 111895

Miss R. J. Austin
Mrs. J. Austin duPont } Owners

LISETER FARM

NEWTOWN SQUARE, PA.

Bang's Certificate 95

Kenneth L. Berry, Manager
Winslow Towle, Herdsman

★ THE GUERNSEY SALE ★

Interstate Fairgrounds, Trenton, N. J. — May 29, 1954

CONSIGNED: "Choice" But Not "Privilege"

PARTRIDGE CORONATION KING

Born March 6, 1953

We suppose every herd includes one cow that, to the owner, stands out far and above his other animals. Over the years he has watched such an animal develop and he knows and remembers all the conditions, good and difficult, under which her records have been made, her temperament, and her breeding qualities.

STERLINGOLD PRINCESS LYDIA is a great cow. She is the kind that produces the remark from those who have worked with her: "If only we had a barn full of LYDIAS!"

PARTRIDGE CORONATION PRINCE

Born March 6, 1953

We are rather particular ourselves as to our herd sires. We have spent much thought and considerable money in the selection of our senior sires—Fairlawn Hornet's Corporal and Fairlawn K. Warrior. These sires are doing a good job. Our herd is steadily improving both in production and type, and we don't intend to go backward—we expect to go forward with one of these twins. Considering we know all the less obvious facts concerning them, as well as the obvious, can we say more or give a higher recommendation?

Their Dam

STERLINGOLD PRINCESS LYDIA
12204—585—Jr2—365C
15463—732—Jr3—365C
11984—564—Sr4—305C—3x
13533—638—5yrs—305C—3x
12164—552—6yrs—305C—2x

Maternal Granddam

STERLINGOLD LIDETTE
19033—830—5yrs—365
Excellent '48

Maternal Great Granddam

FOREMOST PERFECT LADY
13192—721—G, 17581—864—AA
15244—758—AAA Former Class Leader
16029—772—9yrs—305C—3x
VG '47 '48

Paternal Granddam

FAIRLAWN ACTOR'S ITHELA
12509—551—Sr2—365C, 12758—610—Sr4—365
Excellent '48 '49

Paternal Great Granddam

FAIRLAWN K. GLORY
13414—622—GG, 17244—815—Jr4C
Excellent '48 '49 '50 '51 '53

Another Paternal Great Granddam
Also Paternal Great Great Granddam

BRIGHT LAD'S ACTRESS
11915—584—G. *19146—*980—Jr4—365
Excellent at 14 yrs.

THEIR SIRE — **FAIRLAWN HORNET'S CORPORAL, A. R.**

A double Bright Lad's Actress out of the Glory family, with 17 A. R. daughters and 17 more at Partridge Hall on test or to be tested.

PARTRIDGE C. KILLDEER	PARTRIDGE C. CHICKADEE	PARTRIDGE C. BRANT	PARTRIDGE C. ROOK
9904—539—Jr3—305C—2x (pending)	10811—597—Jr2—365—738	10571—523—Jr2—305C—3x	10388—516—Jr2—305C—3x

Also sire of winning Jr. Get, and Junior Champion Female, Bucks County, 1952.

We suggest you visit the farm. You can not only look over the twins, but see their dam in her working clothes. We would also like you to see the "Corporal" daughters and how they are growing into mature, high producing cows. You can also look over PARTRIDGE COUNTESS SERENA, a vaccinated, stylish "Corporal" 2-year-old, just fresh, also consigned.

PARTRIDGE HALL FARM

FULLY ACCREDITED — **LAHASKA, BUCKS COUNTY, PENNSYLVANIA** — CALFHOOD VACCINATED

MR. AND MRS.
J. H. BRADSHAW, JR.

LLOYD W. BLOM
HERD MANAGER

Two PHILS Headed For Trenton

To The Eastern Guernsey Sale, May 28, Glenburnie Farm

A fresh 3-year-old with 528—Jr2C

SELLING

GREAT ELM PHIL'S ROSEANNA
Born September 16, 1950
11496—528—Jr2—365C (pending)
Fresh April 4 — selling open
Dam: **GREAT ELM HIS ROSALIE**
12972—665—F, 13333—662—9yrsC

Her Maternal Sister

GREAT ELM C. H. ROSALIE
14074—705—Jr2—365C
17128—852—5yrs—365
A daughter of Groton House Caesar's Polinius A. R.

- - - - - - - - - - - - - -

To The 29th Guernsey Sale, May 29 — Fairgrounds

A Full Sister To "**Geneva,**" Milk Class Leader 7th place

GREAT ELM PHIL'S GENEVIEVE

Born November 28, 1950
12887—577—Jr2—365C (pending)
Will be fresh before sale day.

Sire of Both

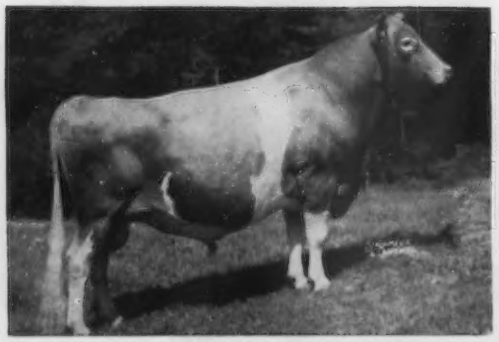

GREAT ELM ROYAL PHILOSOPHER
First 9 daughters started on test here average 14344—672, all 2 yrs. An increase over their dams of 2206 lbs. milk—72 lbs. fat.

Her Full Sister

GREAT ELM PHIL'S GENEVA
17060—783—Jr2—365C, Class Leader in milk 7th place. 1st prize 2-year-old, N. J. G. B. A. Show, 1952 and member of 1st Dairy Herd.

"GENEVIEVE" is out of Great Elm C. Genevieve, 17420—770—Jr3C, 18324—800—Jr4C, a daughter of Groton House Caesar's Polinius.

"QUALITY DOES NOT COST...IT PAYS"

T. B. Accredited
N. H. Bang's Accredited 275
A. J. YOUNG, President

GREAT ELM FARM, Inc.

R. F. D. No. 3, Dover, New Hampshire

In Strafford County

GRAYCE FARMS

DALTON — REGISTERED GUERNSEY CATTLE — PENNA.

ROBERT Y. MOFFAT, OWNER

FARMS AT FLEETVILLE LACKAWANNA COUNTY • • • JOHN R. SAMWORTH, MANAGER

Our Consignment To The 29th Guernsey Sale — Trenton, N. J. — Saturday, May 29, 1954

A BEAUTIFUL HEIFER BY LANGWATER VICEROY

BEAVERKILL SUSAN

Born December 27, 1950

A large deep-bodied heifer with a beautiful well-attached udder.

Sire: **LANGWATER VICEROY**
Sire of 1st and 2nd prize Calf, Pa. Farm Show, 1954, also 1st Bull Calf and 1st Jr. Get of Sire. 1st Aged, Md., and 2nd Aged, Pa. G. S., 1951. A son of Langwater Valencian, A. R., out of Langwater Lorna, 15001—773—AA.

Dam: **BEAVERKILL SUZANNE**
6371—400—Jr2—305C—2x
Next Dam: **FOREMOST ROYAL'S SUBLIME**
9142—518—Jr4—305C—2x

"Susan's" Half-Sister

BEAVERKILL LA NOCETTE
9343—478—Jr2—365
Dam: **Bournedale Sensation's Nocette**
9535—593—Jr3—365C

"Susan's" Half-Sister

BEAVERKILL GAY
7879—321—Jr3 in 254 days
Dam: **R.F.'s Highlander's Gayety**

BE SURE TO SEE "SUSAN" BEFORE SALE TIME

PLAN TO VISIT GRAYCE FARMS

OVER 450 HEAD OF REGISTERED GUERNSEYS

Home of . . .
High Test and Production

VISIT → **FLYING HORSE FARM**
South Hamilton, Mass.

A Top Bred Show Heifer By Our Senior and Grand Champion Bull, "Melody Master," Out of A Daughter of Sterlingold Melinda's Majesty ! ! !

Consigned to 29th GUERNSEY SALE, May 29, Trenton, N. J.

FLYING HORSE HARMONY'S JULIA

Born February 17, 1952
2nd prize Jr. Yearling at Topsfield, 1953.
3rd prize Jr. Yearling, E. S. E., 1953, beaten only by her half-sisters.
Member 1st prize Jr. Get, Topsfield and E.S.E., 1953.
2nd at International, 1953.

Her Sire

FLYING HORSE MELODY MASTER
Senior and Grand Champion Bull, National and International, 1953.
Sire: **Flying Horse Musicmaker, A. R.**
Dam: **Catamount Melody**
12360—751—Jr2C, 14047—848—AA.
5 A. R. daughters — 4 A. R. sons

Her Dam

STERLINGOLD LADY JULIA
12985—662—Jr2—365C
1st prize 2-year-old, Topsfield and E. S. E., 1952.

Service Sire's Dam

FLYING HORSE ROYAL ROSE
15059—*853—Jr2—365C
*22558—*1154—5yrs—365C
Both National Records when made
Only cow of the breed to make National Record as 2-year-old and repeat as a mature cow.

"JULIA" is due August 24 to Flying Horse General's Royal by Flying Horse Colonel's Promise, A. R., out of "Royal Rose."

"JULIA" will make an excellent addition to any show string.

FLYING HORSE FARM
South Hamilton, Massachusetts

T. B. Accredited — Mass. Abortion Free No. 60

Please address correspondence to . . . COREY C. GAREY, Manager — GRAHAM FOSTER, Herdsman

DANGRA GUERNSEYS

Consign

2 FORWARD Daughters

To the Spring Sales

To The GUERNSEY SALE — Trenton — May 29, 1954

DANGRA'S FORSYTE MORRELLA

Born November 17, 1950

12063—566—Jr2—365C. Fresh March 25, 1954.

Sire: COLDSPRING'S B. R. FORWARD (Coldspring's Beauty's Romulus—
Coldspring's H. Country Flower, 17593—835—7yrs—365)

Dam: COLDSPRING'S BEAUTY'S JESSICA, VG '47, 12527—685—Jr3—365C

Next Dam: COLDSPRING'S HARDWICK'S JANICE, 13347—708—EE

MORRELLA is a real nice uddered and milky young cow that we think will interest anyone.

To The EASTERN GUERNSEY SALE — GLENBURNIE FARM—May 28, 1954

DANGRA'S FORSYTE SEQUEL

Born October 22, 1950

10892—510—Jr2—365C (pending). Fresh April 21, 1954.

Sire: COLDSPRING'S B. R. FORWARD

Dam: DANGRA'S SEQUENCE, 12128—632—Jr2—365C.

SEQUEL is a young cow with lots of substance and built to wear. She should be in full milk flow and very attractive.

The FORWARD daughters all have exceptionally well-attached udders, both fore and rear.

MORRELLA'S udder as a 2-year-old.

Another FORWARD udder.

DANGRA FARM

LONG VALLEY, NEW JERSEY

T. B. Accredited
MR. and MRS. D. C. RIKER, Owners
Telephone—Long Valley 251J

Calfhood Vaccinated

Bang's Accredited
RUSSELL FAUVER, Manager
HARRY BOLMER, Herdsman

To The Trenton Sales We Are Sending Two Of Our Best

To THE EASTERN GUERNSEY SALE
Glenburnie Farm

CHEDCO CAPTAIN'S LADY

Born September 29, 1950
1st Prize 2-year-old At Local Fair.
Fresh and selling open.

Sire: **CHEDCO CAPTAIN, A. R.**
7 A. R. daughters — 6 others on test.

His Sire's Dam

CHEDCO LAUREL
13019—684—D, 15895—823—7yrsC
Very Good '48

Dam: **ARGILLA FAIR PALOTTERIE 5th**
12184—544—5yrs—365C

Next Dam: **ARGILLA FAIR PALOTTERIE**
3 records include: 15631—762—E

To THE 29th GUERNSEY SALE
Fairgrounds

WILLOWBY'S RADIANT'S SUSAN

Born January 10, 1952

Will be fresh by sale day and is selling open. 1st prize Junior Yearling, Dutchess and Westchester County Fairs. Paternal sister to **Rycklaver Radiant Actress, 18769—1102—Sr3C,** National Fat Class Leader.

Sire: **FAIRLAWN ACTOR'S RADIANT.** A son of "Peerless Actor," out of Fairlawn Peerless Dianthus, 13112—694—8yrs.

Dam: **RYCKLAVER SUSAN.** 4 consecutive records including: 11198—598—5yrs—HIR—730 T. M.

You Can Go All The Way On These Two

T. B. Accredited No. 511954
Bang's Certified No. A-8538
JOHN M. FROST, Owner

WILLOWBY FARM

ALBERT R. SCHULTZ, Herdsman

Calfhood Vaccinated
A. R. Tested
YORKTOWN HEIGHTS, NEW YORK

LYNBROOK FARM

"THERE'S GREAT HERITAGE IN THIS HERD!"

Southboro, Mass.

CONSIGNED—**A Grand Fresh 4-Year-Old, A. R. Cow**—Milked up to 55.8 lbs. per day on 2x milking—Granddaughter of Argilla Royal Philosopher.

To EASTERN GUERNSEY SALE, TRENTON, N. J., MAY 28

LYNBROOK ROYAL ANNORA — Born November 19, 1949

Started test March 1 as Jr4—305—2x. Produced March 1193.2; April 1541.3.
"Annora' is one of the most outstanding animals consigned from Lynbrook.
She is the equal of her half-sister "Levity" (below) and possibly better.

Sire: **LYNBROOK PRINCE ROYAL, A. R.**
11 A. R. daughters. A son of Argilla Royal Philosopher out of Lynbrook Anita 2d, 13014—733—Jr4, 15932—868—10yrs.

Dam: **LYNBROOK LAD'S CHERRY ANNA,** VG '49
10973—486—Sr4—305—2x, 12063—570—Jr2—365C
12703—552—5yrs—365—2x
From our great Ann family.

Her Sire's Dam

LYNBOOK ROYAL ANNORA
10125—423—Jr2—305C—2x
10720—453—Jr3—305C—2x

Her Half-Sister

LYNBROOK ROYAL LEVITY
10206—471—Jr2—305C—2x, 13939—639—Sr3—305—2x
Top of Invitational Sale, 1953 at $3,500.

"ANNORA" will be bred to Mulhocaway Butterfat Wisdom by Yellow Creek Meadow King, A. R., out of Mulhocaway Butterfat Wish, 10466—600—Sr2C, 11377—631—Sr4—305C.

You can go the limit on "Annora"—She is tops.

MARCIA E. GEORGE
EDITH F. G. STEPHEN

PHILIP G. JACOBS
Manager

ROBERT ADKINS, Herdsman

A CHOICE BRED HEIFER . . . **First Prize Junior Yearling, Pacific International, 1953.**

Consigned . . . 29th GUERNSEY SALE, Interstate Fairgrounds, TRENTON, N. J.
SATURDAY, MAY 29, 1954

GRAYSMARSH ROYAL ROSETTE . . . Born April 8, 1952

Bred in December to Lake Louise King's Nobleman, a son of Lake Louise Coronation King, he by Gardenville Coronation Prince, A. R., $10,000, out of Douglaston King's Charlotte, 15228—828—Sr2C, Class Leader 7th place for fat, 19751—988—AA, Very Good '48 '51. Sold in 1947 for $11,000. A son sold for $45,000. "Nobleman" is out of Imp. Lake Louise Princess May, 13192—521—9yrs—305C—3x.

"ROSETTE" is sired by Royal Diadem of Aldarra, sire of 1st Jr. Get and 2nd Sr. Get, W. Wash., 1953. "Royal Diadem" is sired by Western Glow May's Royal, A. R., a son of Western Glow Noble May, 15045—734—Sr3—305C—2x, Class Leader 6th for fat, 2nd for milk.

"ROSETTE" is out of Graysmarsh Princess Roxanna, 9127—490—Sr2—HIR—2x—730 T. M. She is sired by McDonald Farms Indian Prince, A. R. and out of Cloverhill Flossie's Rita (VG '51), 4 HIR records include 13612—570—5yrs—HIR—2x—730 T. M., 11678—499—Jr4—HIR—2x—610 T. M.

"Rosette's" Sire's Dam
PRINCESS GLORIANA OF CHICONA
3 times Very Good '47 '48 '49
3 times Excellent '50 '51 '52
6 A. R. records, all over 425 lbs. fat, 4 in 305 days.
10774—514—7yrs—HIR—581 T. M.
10509—503—8yrs—305—2x
11321—552—13yrs—365—2x
A daughter of Chicona Byrne, A. R.

McDonald Farms . . SALE . . CORTLAND NEW YORK MAY 31 1954

A FRESH TWO-YEAR-OLD — **An INDIAN PRINCE Daughter**

Consigned . . . 6th McDONALD SALE, CORTLAND, NEW YORK
MONDAY, MAY 31, 1954

GRAYSMARSH PRINCESS DIMPLES . . . Born December 20, 1951

Fresh two-year-old—selling open. Her ¾ sister topped the Pacific Northwest Sale, April 14, 1954 at $1,500. She was purchased by E. B. Henslee, Henslee Farms, Kingston Springs, Tenn.

Sire: **McDONALD FARMS INDIAN PRINCE, A. R.** Sire of 1st Sr. Get of Sire, W. Wash., 1953, 5 P. R. sons, 18 A. R. daughters (The LADY MARY Family).

Her Sire's Excellent Full Sister

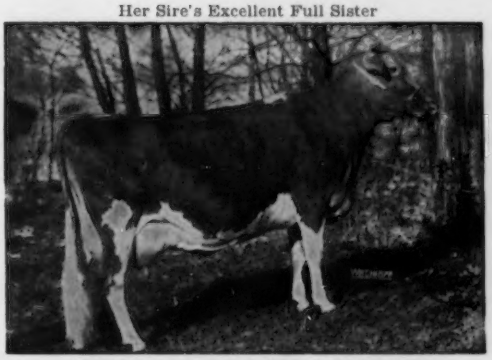

McDONALD FARM KINGS JOLLY LADY
12417—622—Jr2—365C, 13461—723—Jr4, 15575—869—7yrs
VG '47 '48 '50—Excellent '50 '51 '52
Sold for $12,500.

Her Sire's Granddam

DOUGLASTON LADY MARY
10446—637—G, 11040—633—DD, VG '47 '48
One Excellent daughter and one Excellent granddaughter.

Dam: **GRAYSMARSH DOLLY,** 6 consecutive records include 10643—548—7yrsC—HIR—2x, a daughter of Chicona Caliph, A. R. (8 P. R. sons, 36 A. R. daughters, 2 over 700 lbs. fat, 8 over 600 lbs. fat, 21 over 500 lbs. fat).

"DIMPLES" is a really outstanding two-year-old. A paternal sister, Graysmarsh Alice, 11637—577—Sr3—HIR—638 T. M. classified Excellent '52 '53. A paternal sister to her dam, Graysmarsh Patricia, 9826—532—Jr3—HIR—678 T. M., classified Excellent '51 '52 '53.

GRAYSMARSH FARM ◆ Rt. 2, Sequim, Washington

LESTER LANCASTER, Manager

An "Imperial" Daughter Consigned . . .

The 29th GUERNSEY SALE — Saturday, May 29 — Trenton, New Jersey

LYRENE IMPERIAL COUNTESS

Born April 13, 1952

Sire: **COLDSPRING'S NOBLE'S IMPERIAL,** several daughters on test. (The Beauty and Iris families.) He by Coldspring's Romulus Noble, A. R., out of Coldspring's B.R. Iris, 19488—1019—Sr3C, 5th place in fat and milk.

Her Dam

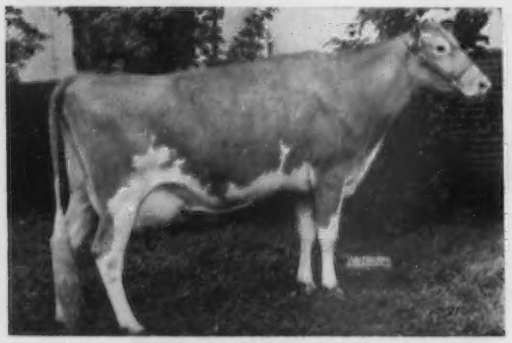

MEADOW-GOLD COUNTESS
10611—621—Jr4—HIR—730 T.M.
10621—648—5yrs—HIR—712 T.M.
10721—594—6yrs—HIR—684 T.M.
10593—555—8yrs—HIR—730 T.M.
Very Good '47 '50
Grand Champion Cow, Western Michigan Show.

Her Paternal Sister

LYRENE IMPERIAL WINONA
1st Sr. Yr. & Jr. Ch., Michigan State Fair, 1953.
On test as a Jr2 with 2475—98 in 84 days, on 2x.

"Countess" was bred October 10, 1953, to Lyrene Wistful's King, he by Lyrene Peggy's King out of Meadow-Gold Wistful, 9 records include 14497—802—7yrs—HIR—730 T.M.

This is one of the best animals ever to leave our herd.

LYRENE FARM is now located 4 miles north of Ionia, Michigan.

LYRENE FARM LYLE HUNSBERGER **3901 North Jefferson Route 3 - Ionia, Michigan**

To The Trenton Sales We Are Consigning —
Two ¾ Sisters By Fairlawn Actor's Leader — Also A Granddaughter

To The Eastern Guernsey Sale
May 28, 1954
GLENGERAN LEADER'S CALIO
Born December 31, 1949
9007—411—Jr3—305—2x
On retest milking 50 lbs. a day 2x and over 2½ lbs. fat.

Her Dam's Half-Sister

GLENGERAN DELORA, VG '50 '53
4 records include —
20837—1012—6yrs—365
"CALIO" is out of a daughter of Brian Boru King's Sybarite, he sire of "Delora," above.

Two Head to 29th Guernsey Sale
May 29, 1954
GLENGERAN LEADER'S EMERALD
Born February 11, 1949
8786—374—Jr3—305C—2x
Fresh before sale.
Paternal Granddam of Both

FAIRLAWN K. GAY LEVITY, VG '49—E '50
14978—730—Jr4—365C, 17244—845—7yrs—365
Dam of Fairlawn Actor's Leader, A. R.
"EMERALD" is out of Glengeran Emerald, 7956—344—Jr3—305C (592).

To The 29th Guernsey Sale — GLENGERAN S. BARBARA
Born January 20, 1952. On test milking 45 lbs. per day 2x and over 2 lbs. fat.

Sire: **HOMINY HILL STATESMAN.** 30 daughters in herd. 7 on test. A maternal brother to Hominy Hill Moonlight, E 6 times ($9,600), 13603—752—Jr2, 14257—809—6yrsC.

Dam: **GLENGERAN LEADER'S BEULAH,** 7946—364—Jr2—305C—2x, on retest milking over 54 lbs. per day and over 2 lbs. of fat. A daughter of Fairlawn Actor's Leader out of Glengeran Beulah, 10841—518—Sr4—365C—2x.

These Are Young, Sound Consignments — All Selling Open

GLENGERAN GUERNSEYS

NICHOLAS HARKER
Herdsman

CHARLES A. GERAN
Manager

Write: MRS. E. H. GERAN, Owner
MATAWAN, NEW JERSEY

AT BIG SACRIFICE

HIGH MOWING FARM

MAIN HOUSE

FARM MANAGER'S HOME

NEW BARN

INTERIOR OF NEW BARN

ORIGINAL RED BARN

400 Acre Dairy Farm
Wilmington, Vermont

Superbly-equipped 400-acre dairy farm 200 miles from New York for sale at considerable sacrifice

MAIN HOUSE (150 yrs. old, fully renovated in 1942) has 10 rooms, 4 baths, oil heat, 4 open fireplaces, attached 2-car garage, 4-horse stable, woodshed, storage sheds, machine shop.

FARM MANAGER'S HOUSE has 6 rooms, 1 bath, detached garage. Farm Hands' house—2-family, newly-constructed.

MAIN BARN, 160′ x 40′, built in 1946; clapboard siding, slate roof, glass brick windows, manager's office, lavatory, modern milk room, mechanical refrigeration, air-conditioning and heating, fluorescent lighting, polished wood stalls (18 box) and 31 tie-ups.

BULL BARN has 4 bull pens; Maternity Barn—4 rooms; Calf Barn—12 box stalls, air-conditioning and heating.

RED BARN—large, original farm barn completely renovated.

400 ACRES of excellent farm land and fine woods (60 in sugar bush, with complete sugar house). Spring-fed brook, natural swimming pond, artesian well. Pastures enclosed by approximately 2 miles of post-and-rail fences.

For further particulars write . . . Brokers protected.

Box 125
GUERNSEY BREEDERS' JOURNAL
Peterborough, N. H.

OAK HOLLOW FARM

Herd on A. R. Herd Test and D.H.I.A. Test

WE FEEL VERY FORTUNATE TO OWN "SUPERLINE."

HE IS SIRING BEAUTIFUL OFFSPRING FOR US. HIS SIRE IS DESTINED TO BE ONE OF THE GREATEST SIRES OF PRODUCTION AND TYPE OF THE BREED.

IDEAL'S SUPERLINE

HE IS NOW IN SERVICE AT IDEAL FARMS

Sire: **IDEAL'S SUPERIOR**
7 nearest dams average 18178—920. His full sister, Ideal's G.S.' Susie, 15673—*962—Jr2—365, National Leader in fat.

Dam: **IDEAL'S L.D.'S SHIRLY**
14675—781—Jr2—365C
1st 3-year-old, E. S. E., 1951
2nd 3-year-old, International, 1951

HERE ARE THE FIRST TWO PATERNAL SISTERS OF "SUPERLINE" TO COMPLETE TEST

IDEAL'S SUPERIOR'S ORPHA

15724—829—Jr2—365

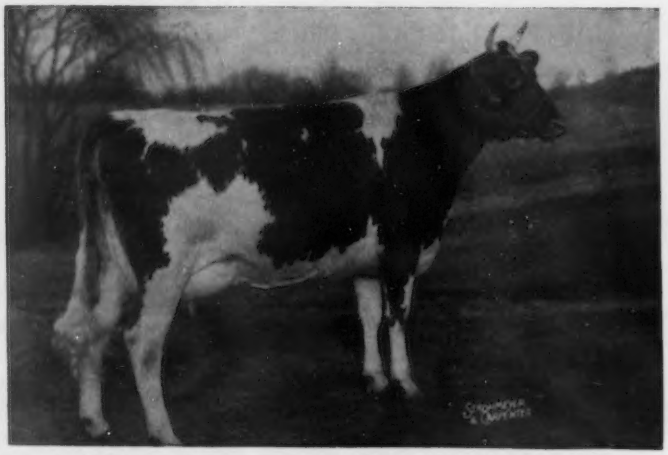

IDEAL'S SUPERIOR'S NETORIA

*17008—*902—Jr2—365C (pending)

Class Leader 9th in milk,

6th in fat (pending)

CONGRATULATIONS TO THESE RECENT BUYERS OF "SUPERLINE" SONS

Oak Hollow's Cherrie Supercharger to Myron Erdman, Chenoa, Illinois
Oak Hollow's Super Satelite to Albert and Dorothy Smith and Elizabeth Smith Abel, Manitowoc, Wisconsin
Oak Hollow Tilda's Superchief—one-half interest to Roberts Dairy Company, Elkhorn, Nebraska

MOST OF THE HERD IS IN CALF TO "SUPERLINE."
GET A SON NOW — DON'T WAIT.

Vaccinated—T. B. Accredited
A. R. and D.H.I.A. Testing

ROSELLE, ILLINOIS
(Formerly BURR OAK FARM)

GORDON LOVETT, Manager
H. G. SCHIERHOLZ, Owner

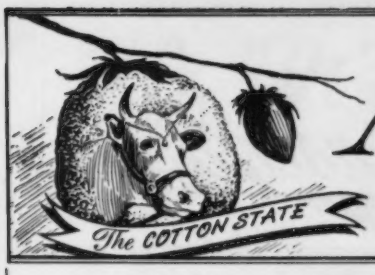

Mississippi Guernseys

Introducing A New Herd Sire By "PIPER"

WALKER FARMS PIPER NYMBO — Born November 20, 1952

He will be used on the daughters of Welcome In Forward's Don and Welcome In Prestige.

Sire: **FLYING HORSE ROYAL PIPER, A. R.**

22 P. R. sons, 62 A. R. daughters, 85 daughters at Walker Farms, 4 daughters classified Excellent, 33 Very Good.

His Dam

KLONDIKE NYMPH, VG '51 '53
12112—597—Jr2—365C, 11970—569—Jr4—365C, 13332—676—AA. 1 A. R. son, 4 A. R. daughters. **Klondike Hollifaith** ($6,000) 12417—674—Jr3C, 13655—701—5yrsC.

His Full Sister

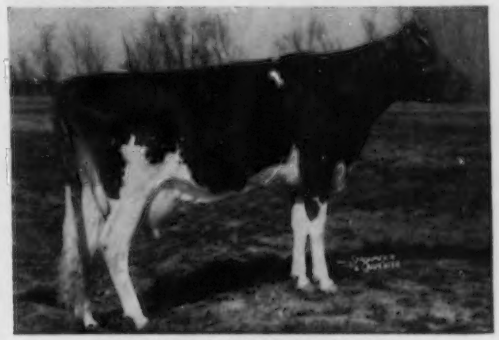

WALKER FARMS PIPER NIMBLE
VG '51 '54
14266—730—Sr2—365C
13214—687—Sr3—305C
12695—648—Sr4—305C

We feel fortunate in being able to own a "Piper" son. Top bull calves and occasionally a few heifers for sale.

T. B. Accredited
Vaccinated

HI-HILL FARM — Coldwater, Mississippi

ELMER H. JONES and W. MURRAY MORGAN

Here Is A Pair of Great Foundation Cows Still Active in Our Herd

GREAT SIZE — LONGEVITY — HEAVY PRODUCTION

FRA-MAR LEVITY

13550—692—Jr4—365C
16708—788—5yrs—365
13260—640—6yrs—305—2x

Dam of 4 daughters in our herd including a pair of twins born February 25, 1952. Her son, Gayoso Coronation Levity, in service at Walker's Cloverland.

NAUGHTY GIRL OF GREEN ACRES

12486—631—Sr2—365C
15145—653—6yrs—365
15059—702—8yrs—365
1 A. R. daughter

Dam of Turman King's Naughty Boy, 4 daughters in our herd and many of our best cows bred to him.

Several Excellent sire prospects for sale with this breeding.

W. F. TURMAN & SON, Owners
RAY TURMAN, Manager
ED. LOONEY, Herdsman

TURMAN FARM — Horn Lake, Mississippi

The Kind of A Sire To "Concentrate" On With Coronation Breeding Top and Bottom

WEY ACRES LEVITY CONCENTRATE — Born September 2, 1950

His daughters look like his dam — big — strong — deep-bodied calves.

Sire: **CORONATION LEVITY PRINCE, A. R.**

His Dam EXCELLENT

CHEDCO IRIS, E '52
13545—735—Sr2—365, 13931—776—5yrs—365C
Sire: Chedco Coronation King, A. R.
Dam: Chedco Westeria Ruth
10067—580—G, 12642—758—AA

His Granddam

CORONATION LEVITY, VG '48
Sold for $15,000, 1944
10115—577—Jr2—365C, 15252—867—A
4 A. R. sons, 4 A. R. daughters, 3 over 600, including Fairlawn Levity, 15099—705—6yrs—365.

CONCENTRATE has been bred to many of Wabeek's best brood cows including Franchester Perky Jane, Cowham Farm Rex's Gemie, Holliknoll Majesty's Silver, Clear Springs' Queen Brenda.

Vaccinated at 8 months with Huddleson

T. B. Accredited No. 572931

Office Address:
200 Wabeek Bldg.
Birmingham, Mich.
HAROLD B. KUDER
Phone: Mid-West 4-3422

WABEEK FARMS

Farm Address:
1840 West Long Lake Road
R. F. D. No. 3, Pontiac, Mich.
LEONARD A. KLUG, Manager
Phone: Mayfair 6-2620

BUY YOUR NEXT HERD SIRE FROM A HERD WITH OUTSTANDING PRODUCTION YEAR AFTER YEAR. OUR HERD HAS BEEN ON CONTINUOUS HERD TEST 16 YEARS. 26 COWS IN HERD TODAY HAVE COMPLETED 65 RECORDS THAT AVERAGE 9935 LBS. MILK — 495 LBS. FAT. ONLY 17 OF THESE ARE MATURE RECORDS. ALL RECORDS 2x MILKING UNDER ORDINARY FARM CONDITIONS.

We Offer A Production-Bred Bull For Sale

BULL CALF — BORN MAY 22, 1953

He is a very typy well-grown calf with good shoulders and depth of body, a level square rump and good straight legs with strong pasterns.

Sire: **McDONALD FARMS LE PATRIOT**

Sire: McDonald Farms S. Leader, A. R.

Dam: McDonald Farms Ideal Kidette
14149—812—Sr4

Dam: **BRADFORD'S GWEN C.**
8453—433—Jr2—HIR—661
9377—475—Jr3—HIR—730
10500—535—Sr4—HIR—365C—2x

His Granddam: **BRADFORD'S CANDY GIRL, E '48**
10119—434—Jr2—HIR—730
11990—572—Sr3—HIR—730
9820—494—Sr4—HIR—568

Sire: **Cesor Beauty Maxim, A. R.**

Dam: **Bradford's Agnes**
14960—586—7yrs—HIR—730
13926—542—8yrs—HIR—730
8 consecutive records average 12018—491.

His Granddam EXCELLENT

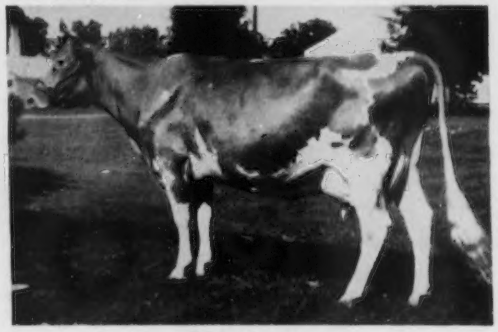

SEND FOR PRICE OF THIS TOP BULL

T. B. Accredited No. 541552 . . . Bang's Free Certificate No. 7611

BRADFORD FARM — Alma, Michigan

FRED and R. D. BRADFORD and SON, Owners

"It's Unbelievable"

What a GOOD sire "RAEMELTON" is offering for such a REASONABLE price. Never before have we offered SO MUCH for SO LITTLE.

"PRODUCTION IS PARAMOUNT"

and a "DUCHESS" Dam means Uniform PRODUCTION.

Some Members of our "DUCHESS" Family:

RAEMELTON CORKING NETTA
736—8yrsC, 828—9yrs
16510—825—11yrs

RAEMELTON CORKING QUEEN MAY
714—6yrs, 16689—829—7yrs

RAEMELTON LEVITY MAG — sister to →
635—Sr2C, 16756—758—8yrsC

RAEMELTON SENTRY SONJA — sister to →
15446—788—Sr3

RAEMELTON SENTRY MAG
600—Sr2C, 16301—725—Sr3

RAEMELTON SENTRY DUCHESS
633—Jr2C, 13190—657—Sr3

RAEMELTON LEVITY NEVA
641—Jr2, 675—Sr3
12986—713—Sr4C

RAEMELTON TRIUMPH DUCHESS
715—Sr4, 769—6yrsC
15288—737—7yrsC

RAEMELTON CORKING QUEEN MARY
15165—700—5yrs

RAEMELTON LEVITY MAGNETTA
675—Sr3, 13803—767—7yrsC

RAEMELTON SENTRY SONNET
12298—644—Jr2

RAEMELTON CORONA MARGUERITE
610—Jr3, 13494—732—Sr4

RAEMELTON TRIUMPH QUEEN
710—A, 707—AA, 835—9yrs, 750—11yrs

RAEMELTON SUNNY MAG
702—BB, 710—A
14578—753—A

The above are all descendants of one cow —
"MAGNETTA DUCHESS"

NOW IS THE TIME.

LET US BOOK YOUR NEXT SIRE.

NO MONEY until you GET THE CALF.

Herd Federally Accredited No. 43001 — Ohio Bang's Accredited No. 4

RAEMELTON FARM — Mansfield, Ohio

ROGER A. BLACK, Owner — EDWARD M. BROWN, Superintendent

News Straight From The Cow Barns

● The best news here is that, after a discouraging and devastating drought from July to January, we have had plenty of rain for 3 months and the farm has again taken on its usual appearance. Pastures are wonderful again, the winter grain crops are luxuriant and corn is coming up. After six months of pessimism we are optimistic again.

● As this is being written, our prize bull buyer, W. T. Smith of Lincoln, Va. is leaving in his pickup with two more bulls, (1) a son of Chicona out of Brooksdale Madam Lassie, 12242—628—Sr4C, 13585—671—5yrs and (2) a son of Majesty out of Clear Springs' Majesty's Betty, 10869—553—Sr3, a good young daughter of that great old cow, Hamilton County Anchor's Gem, 16808—825—AA. These two purchases make a total of 22 bulls Mr. Smith has bought from Quail Roost in 20 years. Some were for his neighbors but most of them were for use in his own good herds of Guernseys producing Golden Guernsey milk for the Washington Market.

● What we regard as one of the best young sire prospects sold from Quail Roost this year has just been shipped to W. T. Boehle, Lawrence, Kansas. This youngster, (the fourth Quail Roost Maxim bull to Mr. Boehle) is by Majesty and out of Quail Roost R. R. Lovely, now on A. R. test Jr2 and due to finish in June with over 13000—680—Jr2C; a daughter of the cow that lived up to her name, Cedarcroft Lovely, 12732—697—Sr4, 12982—707—7yrs, E '51. We have

CEDARCROFT LOVELY

3 daughters of Cedarcroft Lovely, the last one by Chicona Pablo. She is again due to Pablo on May 26. If a bull, Ralph Coarsey has the option on this calf for some customer of his, and he will get a good one. R. R. Lovely is in calf to Quail Roost Pablo, one of the two young Pablo sons we have retained for use here. He is by Chicona Pablo and out of Dinsmore Royal May, E '49 '50 '51, 15261—643—5yrs—305C—3x, $10,000. If a bull, this one we recommend most highly.

● While on the Pablos we are glad to report that a Pablo daughter, Quail Roost Proud Royann, a first calf, Jr2 heifer starting February 1, milked 48.6 for the tester in February and 57.9 lbs. in March. She is as milky as we have had. We were slow getting daughters by Pablo but the first we have are great milkers and we are more than pleased with them. We have two very good Pablo sons on hand now, — one good enough to show and win.

● Combining both good and bad news, we are proud to report that the oldest daughters of Quail Roost Butterfat (dam Darigold Lucy, E '49 '51) are in the show barn ready for calving and look great, — deep, milky heifers that suit us as well as any heifers we have had here. The bad news is that we lost Butterfat a month ago, suddenly and from cause unknown. We have in calf to him some good cows such as Quail Roost Noble Ann, D '51, 12059—581—Jr2, 14495—669—Sr3. (due June 18) and Quail Roost Royann, VG '48 '49, 12571—631—Jr2, 15854—786—5yrs, due in November; two of our best daughters of Cesor Noble Maxim. A son of Butterfat out of one of these cows might do in a good herd.

● One of the best bulls ever used at Quail Roost was Quail Roost Lucky Strike, a double grandson of old Prince Maxim. We have two of his daughters still in the herd. Quail Roost Lucky Hilda, 11041—634—G, 13967—788—Jr4, 15801—853—6yrs, considered by many his greatest daughter, is due on July 17 to Quail Roost Pablo. Quail Roost Lucky Carola, 12197—727—FF, 12586—750—7yrs, is due May 3 to Master Max. These two cows have proved themselves as dams of real herd sires and both are from our best cow families.

● We bought in the last Quail Roost Sale, a good young cow from Butch Hamilton, that, as an individual, pleased us more than any cow in the sale. This cow, Hamhurst Danny Boy's Catherine, was in calf to McDonald Farms Le Noble Prince. The calf was a bull. On test as a Jr4, Catherine has credits of 8851—448—188 days and appears headed for over 15000 M, 800 F. For a Foremost—Maxim bull this could be the one.

● Our daughters of Holliknoll Maxim Noble Majesty continue to please us and visiting breeders. We have sons of his that will do for breeders who want better bulls. They are out of Ruayne Lady Duchess, VG '48, 15167—738—6yrsC, 15074—778—8yrs; Quail Roost NoMax Tillie, 11503—683—Jr2, 9908—562—Sr3—305C—3x, 11880—691—Sr4—305C—3x; Quail Roost Golden Marie, D '48, 12499—684—Jr2, 16032—824—7yrs; and McDonald Farms Ideal Nona, VG '51, 12539—670—Jr2, on retest and making a higher record as a Sr4. She is twin sister to McDonald Farms Ideal Nova, 12988—735—Sr3C—2x, E '52. Of the above bulls we have the son of NoMax Tillie consigned to George Salley's sale at Orangeburg, June 2, 1954. He is old enough for service. We recommend him.

● We would pleased to send pedigrees and prices on bulls we like and believe you will like.

QUAIL ROOST FARMS

GOLDEN GUERNSEY

Federal Accredited

North Carolina Bang's Free Certificate 11

GEO. WATTS HILL
Owner

Rougemont, N. C.

W. W. FITZPATRICK, Manager
MIKE J. McCARTHY, Herdsman

A PREPOTENT HERD SIRE

RIEGELDALE CONQUEROR'S HEIR

Dropped October 8, 1947

Sire:
Riegeldale Emory's Conqueror
48 A. R. daughters
18 P. R. sons

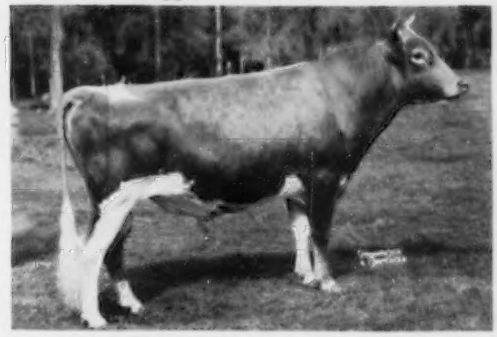

Dam:
Riegeldale Emory's Betsey
12597—661—6yrsC
Sold for $5,100

We knew this bull was from a proved family when we purchased him in the 1948 Riegeldale Sale. We have been more than pleased with the desirable characteristics that he has passed on to his progeny at Dinsmore—both show qualities and production that cannot be easily surpassed.

A Daughter

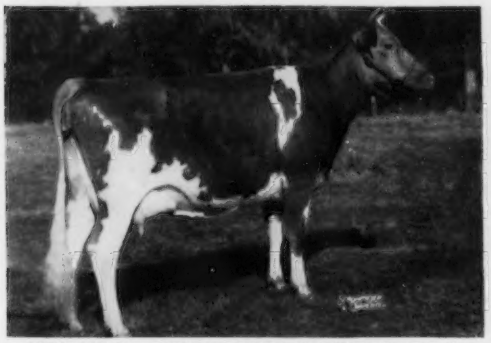

DINSMORE CONQUEROR BERLINE, VG '53
11394—482—Jr2—365
Will be retested in June, 1954.
1st Jr. Yr., Fla., 1952.

Dam

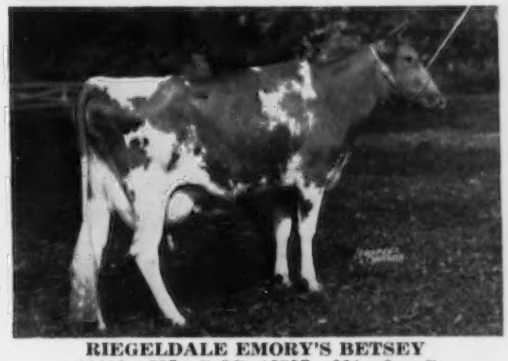

RIEGELDALE EMORY'S BETSEY
11410—607—Sr3C, 12597—661—6yrsC
Sold for $5,100 in 1947 Riegeldale Sale.

Paternal Granddam

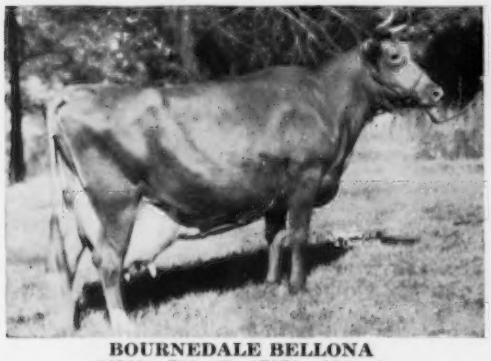

BOURNEDALE BELLONA
14915—751—D, 17871—921—A
1 A. R. daughter, 4 A .R. sons

Maternal Granddam

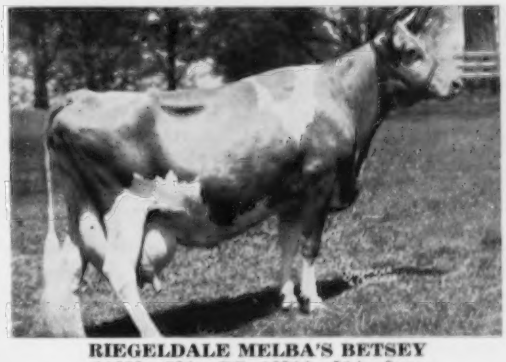

RIEGELDALE MELBA'S BETSEY
11289—591—GG, 16914—914—8yrs
4 A. R. daughters, 2 A. R. sons

Federal Accredited 57790 J. B. LANOUX, Herdsman Fla. Bang's Accredited 403

Dinsmore Farms

10 miles north of
Jacksonville
Near U. S. 1

Dinsmore, Florida

V. C. JOHNSON EARL A. JOHNSON CHARLES F. JOHNSON BRADY S. JOHNSTON

THE TWENTY-NINTH GUERNSEY SALE

1:00 P. M. — SATURDAY, MAY 29, 1954 — INTERSTATE FAIRGROUNDS, TRENTON, NEW JERSEY

THE STACY-TRENT HOTEL WILL BE SALE HEADQUARTERS

We feel proud to be able to present to the Guernsey public the extremely high quality group of cattle to be sold in the Guernsey and McDonald Sales.

Joint shipping arrangements from these sales and The Eastern Guernsey Sale can easily be arranged.

CONSIGNORS

HARRY BLESSING, WRIGHTSVILLE, PA.
CAUMSETT FARM, HUNTINGTON, L. I., N. Y.
CLA-ORE FARM, FRED RUDAT, JR., BROWNSMEAD, ORE.
CLEARBRANCH FARM, H. J. HAGA, BRISTOL, VA.
CLOVELLY FARM, H. J. STEWART, ST. CATHARINES, ONTARIO, CANADA
COLDSPRINGS FARM, S. C. PRICE, CONYNGHAM, PA.
CROSSLAND FARM, ERNEST CROSSLAND, NEWMARKET, ONTARIO, CANADA
DANGRA FARM, D. C. RIKER, LONG VALLEY, N. J.
EDINHAM FARM, LELAND C. BINGHAM, KENT, OHIO
EVERGREEN FARM, PHILIP W. SMITH, NEW HOPE, PA.
FAR WEST FARM, CHARLES A. DAMON, BOW, WASH.
FLYING HORSE FARM, SUMNER PINGREE, SOUTH HAMILTON, MASS.
FRASERDALE FARM, JACK FRASER, CONCORD, ONTARIO, CANADA
GLENGERAN FARM, MRS. E. H. GERAN, MATAWAN, N. J.
GOLDEN HARVEST FARM, F. W. McCANN, BRIDGEWATER, CONN.
GRAYSMARSH FARM, W. G. REED & LESTER J. LANCASTER, SEQUIM, WASH.
GREAT ELM FARM, INC., A. J. YOUNG, DOVER, N. H.
HANOVER HILL FARM, HENRY I. CHRISTAL, YORKTOWN HEIGHTS, N. Y.
HILL GIRT FARM, H. G. HASKELL, JR., CHADDS FORD, PA.
HOMINY HILL FARMS, HENRY D. MERCER, COLTS NECK, N. J.
IDEAL GUERNSEY FARMS, JACOB TANIS, AUGUSTA, N. J.
LEESIDE FARM, EDWARD RILEY, LUMBERVILLE, PA.
LISETER FARM, NEWTOWN SQUARE, PA.
LLAN FAIR FARM, WILLIAM L. JONES, PINE GROVE, PA.
LYRENE FARM, LYLE HUNSBERGER, GRAND RAPIDS, MICH.
MIDVIEW FARM, A. MISTR & SONS, RICHMOND, VA.
MORDELE FARM, RIEGELSVILLE, PA.
MULHOCAWAY FARM, L. B. WESCOTT, CLINTON, N. J.
NYALA FARM, F. T. BEDFORD, GREENS FARMS, CONN.
PARTRIDGE HALL FARM, J. H. BRADSHAW, JR., LAHASKA, PA.
PINE CREEK FARM, JOHN CHAMBERS, WESTMINSTER, MD.
PLEASANT HILL FARM, C. ALLEN PATRICK, SALEM, N. J.
QUARRY VALLEY FARM, WILLIAM C. CLARK, LAHSAKA, PA.
TARBELL GUERNSEY FARMS, SMITHVILLE FLATS, N. Y.
TURKEY RIDGE FARM, EST. CURTIS G. RAND, PAMPLIN, VA.
WESTERN GLOW FARMS, INC., BOW, WASH.
WETHERSFIELD FARM, REX O. Le PARMENTIER, DANVERS, MASS.
WETHERSFIELD FARM, CHAUNCEY STILLMAN, AMENIA, N. Y.
WILLOWBY FARMS, JOHN M. FROST, YORKTOWN HEIGHTS, N. Y.

THE SIXTH McDONALD SALE

1:00 P. M. — MONDAY, MAY 31, 1954 — McDONALD FARMS, CORTLAND, NEW YORK

THE CORTLAND HOTEL WILL BE SALE HEADQUARTERS

52 Head — 6 Bulls — 21 Cows — 18 Bred Heifers — 7 Open Heifers

CONSIGNORS

APPLEBROOK FARMS, CHARLES P. O'CONNOR, WEST CHESTER, PA.
BAIN RIDGE FARM, J. B. REID, FRANCESTOWN, N. H.
BROCKWELL FARM, HERBERT EKSTRAN, BOW, WASH.
BURGER'S PLACE, ALBERT BURGER, SEBASTOPOL, CALIF.
BURKEVILLE GUERNSEY FARM, W. L. BOSWELL, BURKEVILLE, VA.
CAUMSETT FARM, HUNTINGTON, L. I., N. Y.
COLDSPRINGS FARM, S. C. PRICE, CONYNGHAM, PA.
CROSSLAND FARM, ERNEST CROSSLAND, NEWMARKET, ONTARIO, CANADA
FER MANOR FARM, JIM FERGUSON, MOUNT VERNON, WASH.
FLYING HORSE FARM, SUMNER PINGREE, SOUTH HAMILTON, MASS.
FRANCHESTER FARMS, CHARLES B. BOLTON, LYNDHURST, OHIO
FRASERDALE FARM, JACK FRASER, CONCORD, ONTARIO, CANADA
GLENVILLE FARM, J. H. CRANG, NEWMARKET, ONTARIO, CANADA
GOLDEN HARVEST FARM, F. W. McCANN, BRIDGEWATER, CONN.
GRAIN MEADOW FARM, WALTER L. YOUNG & SON, GREENTOWN, IND.
GRAND VIEW GUERNSEY FARM, O. T. FOWLER, PFAFFTOWN, N. C.
GRAYSMARSH FARM, W. G. REED & LESTER J. LANCASTER, SEQUIM, WASH.
HANOVER HILL FARM, HENRY I. CHRISTAL, YORKTOWN HEIGHTS, N. Y.
HENSLEE FARMS, E. B. HENSLEE, KINGSTON SPRINGS, TENN.
HOWLAND FARMS, WESTON HOWLAND, BRATTLEBORO, VT.
KLONDIKE FARM, THURMOND CHATHAM, ELKIN, N. C.
LOCKSHORE FARM, R. F. LOCKE, HICKORY CORNERS, MICH.
MAPLEWOOD FARMS, LTD., JOHN M. GLEN, MAPLE, ONTARIO, CANADA
McDONALD FARMS, J. M. McDONALD, CORTLAND, N. Y.
OPEN HEARTH FARM, MARY L. C. BLANCHARD, ONTARIO, N. Y.
PINE GROVE FARMS, GEO. J. POLLACK, BINGHAMTON, N. Y.
SKYLINE FARM, O. H. LIEBERS & SON, LINCOLN, NEBR.
TARBELL GUERNSEY FARMS, SMITHVILLE FLATS, N. Y.
WESTERN GLOW FARMS, INC., BOW, WASH.
WHITE OAKS FARM, KNUTH BROS., NILES, MICH.
WOODACRES, ATHERTON W. HOBLER, PRINCETON, N. J.
YELLOW CREEK MEADOW FARM, OSCAR R. WEAVER, GOSHEN, IND.

OTHER SALES

PAXON HOLLOW SALE, Cancelled As Herd Has Been Sold. (See pages 236, 237)
HICKORY [illegible] Ruth Alice N. Weil, Katonah, N. Y., SATURDAY, JUNE 19. (See page 256)
BEACO[illegible] [illegible]RSAL, Philip W. Murray, Newport Values, Va., MONDAY & TUESDAY, JULY 19-20.
LOU[illegible] [illegible]IST SALE, Timonium, Md., MONDAY, AUGUST 16.
NE[illegible] [illegible]E SALE, Dutchess County Fairgrounds, Rhinebeck, N. Y., MONDAY, SEPTEMBER 20.
6[illegible] [illegible]STER SALE, West Salem, Ohio, MONDAY, OCTOBER 18.
1[illegible] [illegible]RYMAN'S 92nd SALE, Timonium, Md., MONDAY, OCTOBER 25.
2[illegible] [illegible]ISS COOPERATIVE BREEDERS' SALE, Cary, Ill., MONDAY, NOVEMBER 15.

For Catalogs Write: **THE LOUIS McL. MERRYMAN & SONS, INC. — SPARKS, MARYLAND**